GC
977.101
P91far
1916
1500526

GENEALOGY COLLECTION

M. L.

ALLEN COUNTY PUBLIC LIBRARY
3 1833 01786 4833

Digitized by the Internet Archive
in 2016

https://archive.org/details/farmjournalillus00unse_3

*The*

# EATON HERALD

## EATON, OHIO

---

***The Leading Paper of Preble County***

---

Gives all County Court News and Local and General News from every part of the county.

The HERALD has the largest circulation of any paper in the county and is therefore the best advertising medium.

---

**C. B. UNGER, Publisher**

**Office in St. Clair Building** **Phone 36**

# A. L. ARMSTRONG

CONTRACTOR AND BUILDER OF

## CEMENT PRODUCTS

Factory 510 W (PHONES) Residence 147 X

---

Drain Tile, Fence Posts, Flues,
Brick, Block, Silos, Etc.

---

Balustrades and Lawn Vases,
Veranda Columns, Etc.

---

Factory on Watson Ave., Between Main St. &
Fair Grounds

EATON, OHIO

CHAS. W. JORDAN
DANIEL F. McMANUS
THEO. HUNT
JOS. M. WALTERMANN

JORDAN,
McMANUS,
HUNT &
WALTERMANN

*Funeral Directors*

TEL. 2175

1014 MAIN STREET
RICHMOND, IND.

# The Wagner Book Store

**F. C. WAGNER. Proprietor**

Books and Stationery, School Supplies and Apparatus, Office Supplies and Sundries, Paints, Oil and Varnishes, Wall Paper and Window Shades, Floor Fillers and Japalac, Picture Frames and Room Moulding, Awning and Tents, Wood Fillers and Stains, Barn, Fence and Roof Paints, All Kinds of Brushes, Tomanophone, the wonderful Talking Machine, Waterman Ideal Fountain Pens

**EATON** STILL OPPOSITE COURT HOUSE Phone 298 **OHIO**

# Main St. Bridge Monument Works

## JENKINS & MERKLE

**All Work Done With Pneumatic Tools**

Phone 211 **EATON, OHIO**

# F. R. CHRISTMAN

NORTH BARRON STREET EATON, OHIO

## *Automobiles and Accessories*

OVERLAND
FORD
JEFFERY

REPAIRING
PAINTING
VULCANIZING

*The Largest Auto Supply House in Preble*

Branch, CAMDEN, O.

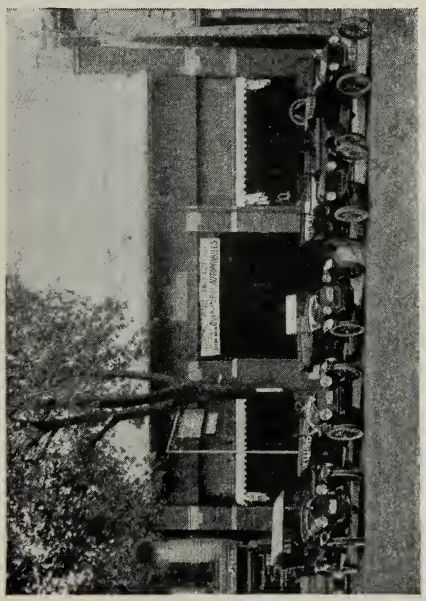

PHONES 304 and 93

KELLY-SPRINGFIELD
FISK, GOODRICH
TIRES

PENNSYLVANIA OILS
WHITE ROSE GASOLINE
HASSLE SHOCK ABSORBERS

# We Want Your Business

*Because—*

## We Save You Money

**That contributes to your welfare**

*Why not make*

# Eaton's Greater Store

*Your Store Home?*

You have no need of shopping around when you do so; for we sell everything. We feed; we clothe you; we furnish your home.

This store is a Complete Store Home.

Our increasing business enables us to give you prices unequaled.

The Proof of the Pudding is—the Eating. Give us a trial.

We also handle the New Edison.

## SPRING BROS. & CO.

EATON, OHIO

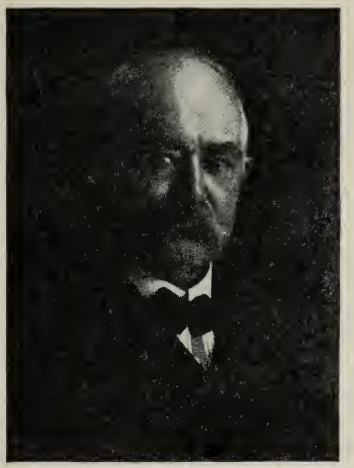

# J. H. Bohn

DEALER IN

## Drugs, Medicines Chemicals

PATENT MEDICINES

Cigars, Tobacco, Rubber Goods

Soaps, Combs, Brushes,

Perfumery, Fancy and Toilet Articles, and all goods usually Sold by Druggists

ALL GOODS SELECTED WITH CARE AND WARRANTED AS REPRESENTED

CAMDEN, OHIO

# STEPHENS & STEWART

DEALERS IN

LUMBER, LATH, SHINGLES, SASH, DOORS, BLINDS, ANCHOR PAINTS, SUPERIOR CEMENT, BRICK, CEMENT BLOCKS, ETC.

## MILL WORK A SPECIALTY

1, 2 AND 3-PLY KINDS OF ROOFING; ALSO CONTRACTING OF ALL KINDS OF BUILDINGS DONE NEATLY AND CORRECTLY

## COLLEGE CORNER, OHIO

# For Half a Century the Name Woerner has stood for Quality in Men's Wear at Economy prices in Preble County

## *We still adhere to this principle*

Exclusive distributors for the following nationally known merchandise:

Barker all Linen Collars
Eisenstaedt Bros. Neckwear
Globe Tailor Made Underwear
Duofold Health Underwear
Shedaker Athletic Underwear
Wilson Bros., Cutter and Crossette Dress Shirts
C. G. H. Soft and Stiff Hats
Holeproof Gold Medal and Luxite Hose
Red Top Work Shirts
Pioneer Belts and Suspenders
Tearabout Knee Pants Suits
Bull Dog Knee Pants
American Boy Knee Pants Suits

H. Kuhn & Son's Clothing $10.00, $12.00 and $15.00

Suits and Overcoats made to your measure

**$18.00 upwards**

A **$2.00** Hat **Free** with every made to order garment

UNDERWEAR AND DRESS SHIRTS MADE TO ORDER

## JOS. WOERNER CO.

EATON, OHIO

***Mutual Cash Stamps Issued on all Cash Purchases***

# The First National Bank of Camden, Ohio

Capital - - - $50,000.00

Surplus and Undivided Profits, 15,000.00

---

4% Interest Paid on Time and Savings Deposits. We solicit your patronage

---

R. C. PRUGH, President

E. C. EIKENBERRY, Vice-President

J. E. RANDALL, Cashier

C. E. STERZENBACH, Asst-Cashier

# The Preble County Lumber Co.

## LUMBER—MILL WORK

Phone No. 12

R. E. CHAMBERS, Manager

WEST ALEXANDRIA : : : OHIO

J. D. Kramer W. H. Kramer

# KRAMER BROTHERS

## Groceries, Hardware, Stationery, Etc.

*De Laval Cream Separator*

WEST ALEXANDRIA - - OHIO

# RILEY I. MILLER

## Furniture and Undertaking

OHIO AND INDIANA LICENSED EMBALMER
CALLS ANSWERED PROMPTLY DAY OR NIGHT
UP-TO-DATE HOUSE FURNISHINGS

Store Phone 77X Residence Phone 77Y

COLLEGE CORNER OHIO

# Be Well Dressed

Clothes may not *make* the man, but they help a whole lot

TAILORED-TO-ORDER

*Suits & Overcoats*

**$15.00** *up*

The best line of **$2.00** HATS in the County

*Men's Furnishings*

LOW PRICES BEST VALUES

## R. M. CONOVER

**Hatter : Haberdasher**

**118 N. Barron Street** **EATON, OHIO**

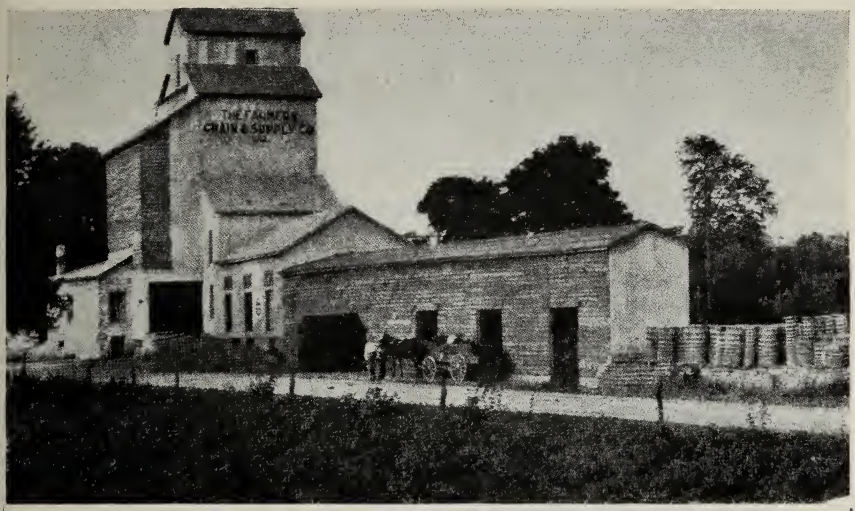


# Farmers Grain & Supply Co.

(INCORPORATED)

*DEALERS IN*

## GRAIN : SEEDS : COAL
## FENCE : CEMENT

CAMDEN OHIO

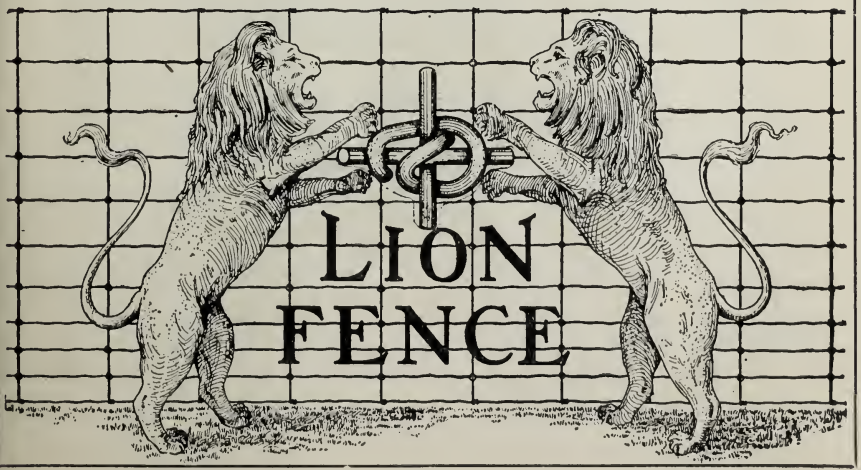

**Eikenbery's**
Life-Time Furniture
CAMDEN, OHIO

THE
**Eikenbery-McFall Co.**
EATON, OHIO

In addition to a strictly up-to-date line of ***Good and Medium Priced Furniture and Household Furnishings of all kinds, including Dining Suits, Parlor Suits, Living Room and Hall Furniture, Floor Coverings of all kinds, Shades, Curtains, Etc.***

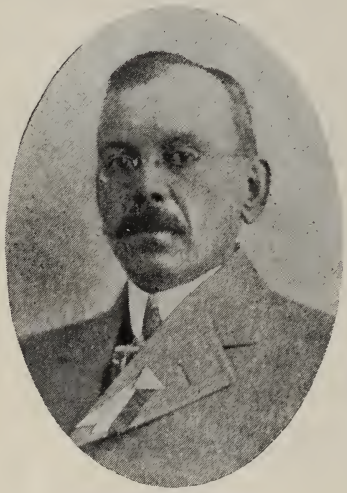
FRANK EIKENBERY

WE ARE AGENTS FOR THE FOLLOWING EXCLUSIVE LINES

- New Edison Diamond Disc.
- Hoosier Kitchen Cabinets.
- Macey Sectional Book Cases.
- Globe-Wernecke Sectional Book Cases.
- Kramer Davenport.
- Roos Cedar Chests and Boxes.
- Caloric Fireless Cookers.
- Simmons Brass and Iron Beds, Cribs, Etc.
- Alwin Baby Buggies.
- Taylor Chairs and Rockers.
- Royal Easy Chairs—"The Push Button Kind."

On or about September 1st, 1916, we open our Eaton, Ohio, Store to the Public, which will be in charge of Ralph E. McFall, an old Preble County boy.

At this establishment we guarantee you the same ***Dependable Merchandise,*** the same ***"Live and Let Live"*** prices, the same courteous treatment and the same prompt deliveries that have won for the "Camden Store" an enviable reputation for honest goods at honest prices, and which in 8 short years has increased its business volume over 300%.

***It will pay "YOU," now more than ever, to buy your furnishings of us, as our increased facilities for quantity buying*** enables us to still further reduce the prices to our very many friends and customers.

**Eikenbery's**
Life-Time Furniture
CAMDEN, OHIO

THE
**Eikenbery-McFall Co.**
EATON, OHIO

# General Auctioneer

*I Sell Anything and Get Full Value*

## Barn Yard Sales My Specialty

Give me a call

Phone 108 EATON, OHIO

# GEO. A. SHAVER

EATON Phone 108 OHIO

## Ice Cream, Sherbet and Ices

*The Most Sanitary Ice Cream Factory in Western Ohio*

Open for inspection at all times. Don't tell us when you are coming, just drop in.

S. A. SMALL W. A. LANGEN

# S. A. SMALL & CO.

## IMPLEMENTS

Deering Harvester and Tillage Implements

## FENCE

Field, Lawn and Poultry Fence

## PUMPS

Power, Hand and Windmill Pumps

## SEEDS

Full Line of Field Seeds

WEST ALEXANDRIA OHIO

# W. COFFMAN & SON

## DRUGGISTS

*"THE NYAL STORE"*

WEST ALEXANDRIA - - - OHIO

# Now, Look You!

This is worth reading! It speaks to you about that which you must have and cannot do without—material for Houses, Barns, Chicken Pens, Pig Pens, Can't Sag Gates, etc.

We desire to impress those who may be contemplating building that the South Side Lumber Co. is one of the most economically conducted enterprises to be found anywhere. Why? Because in the management of most enterprises that which is known as "overhead expenses" is a very great item and must be borne by the consumer. "Overhead expenses" have been eliminated from the management of our business. The economic slack has been taken up and the purchaser gets the benefit. He gets the maximum in quantity at a minimum in cost.

Come and see us and be convinced.

# South Side Lumber Co.

THOS. DONOHOE : CAMDEN, OHIO
MANAGER PHONE 58

# High Grade FERTILIZERS

## For Spring and Fall Use

Should YOU be Unfortunate in Losing an Animal Call US to Remove it.

The Edward Slover Fertilizer Co.

Camden, Ohio

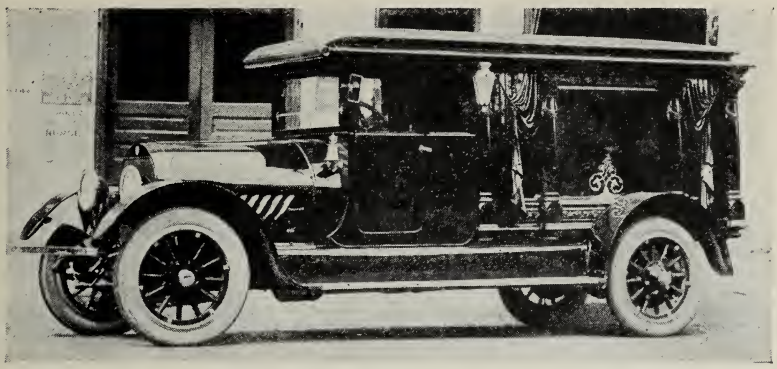


# F. O. Girton

## *Funeral Director*

PHONE 253

Lady Assistant  Auto Ambulance

EATON :: :: :: OHIO

R. A. HIESTAND A. J. HIESTAND

# HIESTAND & COMPANY

## SAW AND PLANING MILLS

We are prepared to fill all orders for any kind of Lumber, Lath, Shingles, Sash, Doors, Windows, &c.

We are prepared to get out promptly in our Planing Mill any and all kinds of mill work.

We can furnish you what you want in the building line when you want it and at prices that will interest you.

Please keep us in mind, get our prices and examine our material and workmanship before placing your order.

## HIESTAND & CO.

### EATON, OHIO

Phone No. 37 Planing Mill Phone No. 235 Saw Mill

THE FARM JOURNAL ILLUSTRATED

# DIRECTORY

OF

# PREBLE COUNTY

OHIO

(With a Complete Road Map of the County)

COPYRIGHT, 1916
BY WILMER ATKINSON COMPANY

PUBLISHED BY
WILMER ATKINSON COMPANY
PHILADELPHIA
1916

Copyrighted 1915 by
The Electric Storage Battery Co.

# The "Exide" Starting Battery

## FOR AUTOMOBILES

The "Exide" Battery is the highest grade starting battery on the market. It is the original unit-seal battery—each cell a separate sealed unit—the battery with flood proof filling plugs and maximum power.

Your Starting Battery should be occasionally carefully inspected. We inspect all makes of batteries free of charge. Take advantage of this free service.

# FIRESTONE TIRES

## "MOST MILES PER HOUR"

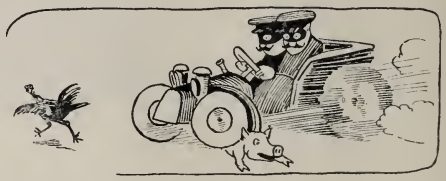

You can't give too much attention to the tires you use. It pays to buy good tires and to keep them in first-class condition. We offer quality in tire repairing, first, last and all the time.

Our tire repair work is as good as can be done and our charges are as low as is consistent with honest and reliable work. Give us an opportunity of showing you what real tire service means.

# MILES TIRE & VULCANIZING WORKS

**J. F. MILES, Prop.**

**South Cherry St.** **Eaton, Ohio**

Peaceful, Prosperous and Profitable.

1500526

# PREBLE COUNTY

## SOME FACTS AND FIGURES

PREBLE COUNTY, with a total of 3,307 farms in an area of 416 square miles, is distinctly a farm county. More than 99 per cent. of the entire area of the county is in its farms, and more than 84 per cent. is under cultivation. The farms are, as a rule, of more than average size, less than 11 per cent. being under ten acres. They are almost without exception profitable and correspondingly valuable. The farmers, as a class, are the most prosperous folks in the county. In view of the number of farmers, that is in itself a statement of the wealth of this section.

The farm population of Preble County is almost exclusively native born white. There are but few foreign, and only 30 negro farmers in the entire county, according to the most recent United States Government statistics.

It is interesting to note the number of farms in the county operated by their owners. Of this class there are 1,790, or 54 per cent. One thousand one hundred and fifty-six, or 64 per cent. of them are reported free of mortgage debt. This is an exceptionally large percentage. Of

# THE WHITE STAR OIL CO.

Main Office and
Auto Filling Station

EAST
MAIN ST.

Opposite
Traction Office

EATON, OHIO

*Branches:—*

Greenville
Lewisburg
Camden
Germantown
Middletown

WHOLESALE DEALERS

HIGH GRADE

**Gasoline, Kerosene, Lubricating Oils and Greases**

# J. H. MUSSELMAN

**Grain, Flour and Feed**

# ELEVATOR

N. BARRON ST. EATON, OHIO

the balance, the remarkably low mortgage indebtedness of only 34 per cent. of the entire valuation is carried. Even in the absence of other statistical figures, these mortgage statements alone would indicate exceptional prosperity among Preble County farmers.

The largest single crop, and the one produced most generally throughout the entire county, is tobacco, of which 7,617,712 pounds were produced in 1910, a notably bad crop year, but the latest for which authoritative figures are available. Following closely on this for quantity is corn, with a total of 3,150,067 bushels; wheat comes next, with 461,536 bushels, and oats fourth, with 458,639 bushels. The combined total value of these four crops was in excess of three and one-half million dollars.

Everywhere is an atmosphere of hard work. Everyone takes work seriously and as a matter of course. There is no false pride about it, and no failure to realize its importance and its necessity. Rich farmers' wives, and sons and daughters, take pride in their fine butter, their eggs, their vegetables, their chickens and their stock. The relations between the people of the farms and the people of the county seat are most cordial. The farmers deposit their savings in the local banks, and deal in the local stores.

This directory is published in the belief that it will serve to acquaint the residents of one end of the county with those of the other. We believe it to be accurate. We realize, however, that even in the most carefully compiled and printed books certain errors are bound to appear, and we apologize in advance for any such that may be found by our subscribers.

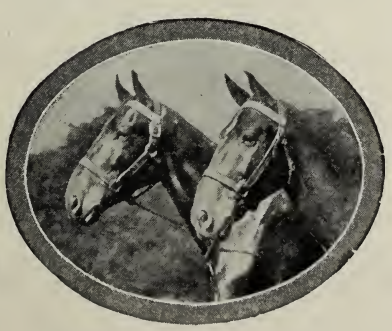

Prices That Are Right

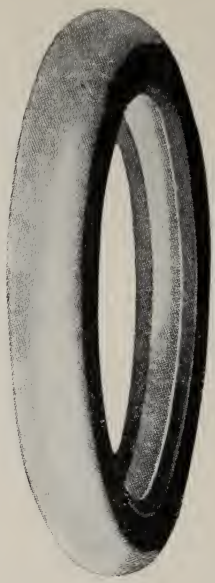

All Work Guaranteed

# Eaton Vulcanizing Works

## FRED PUGH

### Tires and Rubber Goods Repaired

Don't wait until you come to town to have your work done. Send it by Parcel Post. We stand postage one way.

**EATON VULCANIZING WORKS**

111 North Cherry Street

Phone 453-B

EATON, OHIO

# PREBLE COUNTY OFFICIALS

*Sheriff*—Ed. Werts

*Treasurer*—Leroy McNeal

*Recorder*—Ola Potts

*Prosecuting Attorney*—P. A. Saylor

*Probate Judge*—Arthur Davis

*Commissioners*—Silas J. Buriff
Wm. Johnson
Jos. Day

*Surveyor*—Otho Heckathorn

*Auditor*—G. W. Rehfuss

# Eaton Fertilizer and Tanking Co.

EATON :: OHIO

*GRINDERS OF*

## Pure Bone Meal

*MANUFACTURERS OF*

## High-grade Super Phosphates

We remove dead animals from twenty miles around Eaton. Call us by Phone or write.

**Eaton Fertilizer and Tanking Co.**

Dan A. Stanley, Manager

# EIKENBERRY'S

## Reliable Farm and Garden Seeds

## Twenty Years' Personal Experience in Seeds

Insures service that is of value. Poor seed or the wrong seed is worse than no seed; our experience insures you against inferior goods and will help you to determine what you need.

### Our Service

is at the disposal of the farmers of Preble County. Any information or advice cheerfully furnished on request and this without expense or obligation on your part.

*What to sow and how to sow it are the questions we want to help you answer.*

### Mail or Telephone Orders

receive immediate attention. Call us by telephone; seeds up to fifty pounds in weight can be forwarded to you immediately by Parcel Post.

*You may have seeds for planting without leaving your own farm.*

ASK FOR OUR ANNUAL CATALOGUE

## *Poultry Supplies, Sprayers Spraying Material*

### Our Feed Department

Asks the privilege of furnishing cost estimate on your Feed Requirements. We are the largest handlers of feeds in Preble County. We are enabled to buy in large quantities at the right time, thus saving our customers money and insuring clean, fresh stock. Offer all straight grain feeds as well as scientific mixtures for Poultry and Stock. Analysis furnished on request. Our service is yours whether you want a bag or a car load.

WE DO NOT OFFER SOMETHING FOR NOTHING, BUT WE DO OFFER SERVICE WHICH WILL LEAD TO BUSINESS THAT WILL BE OF MUTUAL BENEFIT. TRY IT.

**THE EIKENBERRY BROS. CO.** Both Phones No. 225 CAMDEN, OHIO

**Star Theatre**

*The Home of High Class*

**Pictures**

**Barron Street**

**EATON OHIO**

# C. B. COKEFAIR

## DRUGS AND WALL PAPER

Distributor for

**EASTMAN'S KODAKS**

CONKEY'S POULTRY REMEDIES
INTERNATIONAL STOCK FOOD

**THE REXALL STORE**

EATON **PHONE 7** OHIO

# INDEX TO ADVERTISERS


| NAME | BUSINESS | TOWN | PAGE |
|---|---|---|---|
| Armstrong, A. L. | Cement Contractor | Eaton | Front Fly Leaf |
| Auto Inn | Auto Supplies and Garage | West Manchester | 174 |
| Bailey, E. E. | Real Estate and Insurance | Eaton | 184 |
| Beck, C. E. | Poultry and Swine Breeder | Eldorado | 186 |
| Bennett, J. H. | Veterinarian | Camden | 185 |
| Bohn, J. H. | Druggist | Camden | v |
| Brubaker, Clarence L. | Cattle Breeder | West Alexandria | 176 |
| Bucke, Frank | Tailor and Men's Furnishings | Eaton | Back Fly Leaf |
| Campbell, J. W. | Horse Breeder | West Alexandria | 44 |
| Carter, Bert E. | Plumbing | Eaton | 48, 70, 78, 88, 98, 106, 122, 126, 133, 154, 157, 163, 166, 168, 169 |
| Christman, F. R. | Automobiles and Accessories | Eaton | iii |
| Coblentz, F. J. | Drug Salesman | New Paris | 182 |
| Coffman, Andrew | Funeral Director | Eaton | 16 |
| Coffman, W., & Son | Druggist | West Alexandria | xiv |
| Cokefair, C. B. | Wall Paper and Drugs | Eaton | 12 |
| Collins Garage | | New Paris | 172 |
| Coning, J. H. | Stock Remedies | West Manchester | 186 |
| Conover, R. M. | Men's Furnishings | Eaton | x |
| Eaton Buick Co. | Automobiles and Auto Supplies | Eaton | 46, 61, 76, 83, 97, 101, 110, 124, 132, 139, 156, 158, 165 |
| Eaton Cement Tile Co. | | Eaton | Back Fly Leaf |
| Eaton Fertilizer and Tanking Co. | | Eaton | 10 |
| Eaton Garage | | Eaton | 14 |
| Eaton Herald, The | Newspaper | Eaton | Front Fly Leaf |
| Eaton Lumber Company | | Eaton | 14 |
| Eaton National Bank | | Eaton | Second Cover |
| Eaton Pure Butter Co. | | Eaton | Third Cover |
| Eaton Vulcanizing Works | | Eaton | 8 |
| Eikenberry Brothers Co. | Seeds, Coal, Flour and Feed | Camden | 11 |
| Eikenbery McFall Co., The | Furniture | Eaton | xii |
| Farmers Banking Co. | | Eldorado | 174 |
| Farmers Grain & Supply Co. | | Camden | xi |
| First National Bank | | Camden | vii |
| Gilbert, E. L., & Son | Contractor and Builder | West Alexandria | 179 |
| Girton, F. O. | Undertaker | Eaton | 1 |

All Work Guaranteed Telephone 470

# EATON GARAGE

OLDFATHER & LENON, Prop.

Successors to E. R. Shaver

*Auto Repairing and Accessories*

EATON, OHIO

# LUMBER

MILLWORK, GLASS, BUILDING PAPERS, SCREEN DOORS AND WINDOWS
CAN'T SAG GATES AND IRONS

CERTAINTEED ROOFING SHINGLES

TOBACCO BOXES

**The Eaton Lumber Company**

Israel and Vine Streets

EATON OHIO

## INDEX TO ADVERTISERS—*Continued*


| NAME | BUSINESS | TOWN | PAGE |
|---|---|---|---|
| Hiestand & Company | Lumber | Eaton | 2 |
| Hoover, G. L. | Druggist | Eaton | Back Fly Leaf |
| Jenkins & Merkle | Monuments | Eaton | ii |
| Jordan, McManus, Hunt & Walterman | Funeral Directors | Richmond, Ind. | i |
| Kimmel, J. M. | Clothier, Sewing Machines | Eldorado | 187 |
| Kramer Brothers | Grocery and Hardware | West Alexandria | viii |
| Miller, A. B. | Insurance | Eldorado | 172 |
| Miller, R. A. | Agricultural Implements | Eldorado | 178 |
| Miller, Riley I. | Furniture and Undertaking | College Corner | ix |
| Miles Tire and Vulcanizing Works | | Eaton | 4 |
| Monosmith, B. | Harness Shop | West Alexandria | 176 |
| Musselman, J. H. | Flour, Feed and Grain | Eaton | 6 |
| Parker, J. E., Co. | Country Produce and Wool | Eaton and Camden | 178 |
| Poos, Joseph | Elevator, Coal Yard and Grocery | Eaton | 180 |
| Preble County Lumber Co. | | West Alexandria | viii |
| Preble County National Bank | | Eaton | Fourth Cover |
| Reinheimer, J. W., & Son | Hardware | New Paris | 187 |
| Shaver, Geo. A. | Auctioneer and Ice Cream Factory | Eaton | xiii |
| Shoemaker, Levi T. | Trucker | Camden | 181 |
| Siler Furniture Co. | Furniture and Undertaking | West Manchester | 184 |
| Sizelove, J. M. | Department Store | Camden | 183 |
| Slover, Edw., Fertilizer Co. | | Camden | xvi |
| Small, S. A., & Co. | Implements | West Alexandria | xiv |
| Snider, Ambert | Swine and Poultry Breeder | Eaton | 182 |
| South Side Lumber Co. | | Camden | xv |
| Spring Bros. & Co. | Department Store | Eaton | iv |
| Star Theatre | Moving Pictures | Eaton | 12 |
| Stephens & Stewart | Contractor and Building Supplies | College Corner | v |
| Twin States Stock Farm | Stock Raising | Kitchel, Ind. | 173 |
| Unger, Edw. | Livery | West Alexandria | 179 |
| Wagner Book Store | | Eaton | ii |
| West Manchester Concrete Product Co. | | West Manchester | 188 |
| White, C. F. | Department Store | Camden | 177 |
| White Star Oil Co. | | Eaton | 6 |
| Williams, Perry T. | Marble Works | Richmond, Ind. | 175 |
| Wiseman, P. J. | Monuments | Eaton | 181 |
| Woerner, Jos., Co. | Men's Clothing | Eaton | vi |
| Young, Isaac E. | Automobiles and Accessories | Eaton | 171 |

# ANDREW COFFMAN

*Funeral Director and Embalmer*

LADY ASSISTANT

Auto and Horse-Drawn Funeral Equipment

## Auto Ambulance

*Funeral Parlors*
**220 East Main St.**

*Telephone 397*
**Eaton, Ohio**

Main Street, Looking East, Eaton, Ohio.

# EATON

ABBREVIATIONS.—a, means acres; bds, boards; B tel, Bell telephone; 4 ch, 4 children; H&L, house and lot; O, owns; R1, Rural Route No. 1; ret, retired; T, tenant; 4h, 4 horses; 2c, 2 cattle.

Ackerman, Chas. grocer O H&L S Beach St.
Acton, Clyde wks in post office bds 912 N Barron St.
Acton, Dessie factory employe bds N Maple St Ind tel.
Acton, Dora V. (Fredericka) cigar-maker O H&L 808 N Maple St.
Acton, D. V. restaurant Ind tel.
Acton, Frank (Clara) blacksmith T N Beach St.
Acton, George T. (Mary J.) ret O H&L 116 E High St.
Acton, Mrs. Goldie T Cherry & Israel Sts.
Acton, Mrs. Isabell ret O H&L 218 S Cherry St.
Acton, James M. (Martha E.) T N Maple St.
Acton, John C. (Georgia) 5 ch butcher T 407 N Barron St Ind tel.
Acton, Joseph (Cora B.) banker O H&L W Main St Ind tel.
Acton, Lou 1 ch laborer T S Spring St.
Acton, Mrs. Minnie cook T 512 N Maple St Ind tel.
Acton, Ollie (Nettie) 1 ch contractor T N Walnut St Ind tel.
Acton, Ora (Ida M.) 1 ch stonecutter & cementer O H&L 912 N Barron St Ind tel.
Acton, Roy laborer bds Spring St.
Acton, Robert student bds 512 N Maple St.
Adams, Fred E. (Anna) 1 ch creamery T 708 N Barron St Ind tel.
Albaugh, Clynton (Clara) implement O H&L 412 E Main St.
Albaugh, David (Hulda) 4 ch ret O H&L 302 N Maple St.
Albaugh, Helen student bds 412 E Main St.
Albaugh, H. C. Ind tel.
Albaugh, Mary housekeeper O H&L 425 E High St.
Albaugh, Veda student bds 412 E Main St.
Albright, Chas. (Osee) printing O H&L 321 E Main St Ind tel.
Albright, Emma O H&L 418 E Main St.
Albright, Harriet student bds 413 N Barron St.

ALBRIGHT, RALPH laborer bds 413 N Barron St.

Albright, Mrs. Zoa 2 ch T 413 N Barron St. Ind tel.

Alexander, Mrs. Susan O H&L 630 E Main St Ind tel.

Amerman, Walter barber bds 821 N Barron St.

Appelby, Geo. (Orfie) 1 ch cigar store O H&L S Maple St.

Appelby, Robert (Sarah) cigar store O H&L N Cherry St.

ARMSTRONG, ASBERRY L. (Jennie) cement contractor T 720 E Main St Ind tel. See adv.

Armstrong, Dorothy J. student bds 118 W Israel St.

Armstrong, Glenn H. bds 118 W Israel St.

Armstrong, John (Jennie) ret T 204 W High St.

Armstrong, Lester laborer bds 720 E Main St.

Armstrong, Marie housekeeper bds 720 E Main St.

Armstrong, Rossie milliner 204 W High St.

Armstrong, Willard marshal bds 126 E Mechanic St Ind tel.

Armstrong, William G. (Isaelta A.) painter T 118 W Israel St.

Arnold, Clem (Minnie) planing mill O H&L 822 N Maple St Ind tel.

Ashworth, Fred (Nell) 2 ch automobiles T 106½ N Barron St.

AUGSPURGER, WILBUR (Laura) laborer O H&L 217 E Somers St Ind tel.

Austin, Mrs. Lola Ind tel.

Avery, Robert (Pearl) T 122 E Mechanic St.

Aydelotte, Mrs. Lorretta T 120 E Somers St Ind tel.

Ayers, Isaac L. (Hattie) ret T 217 W High St.

Ays, George (Clara) 3 ch nurseries O H&L S Short St.

Bailey, Bert 70a.

Bailey, Chas. (Ollie) painter T 216 W Deem St Ind tel.

Bailey, Chas. (Kate) ret O 216 W Deem St Ind tel.

Bailey, Mrs. Cora 1 ch T 115 E Monfort St.

BAILEY, EDGAR E. (Tena) real estate O H&L 227 W Decatur St Ind tel. See adv.

Bailey, John T. (Emma) painter O H&L 405 S Barron St Ind tel.

Bailey, Lurton D. (Elizabeth) merchant O H&L E Main St Ind tel.

Baker, Charley butcher bds 612 N Barron St.

Baker, Harry (Ethel) butcher T 431 E Wadsworth St Ind tel.

Baker, Irvin O. (Sarah) butcher O H&L 612 N Barron St Ind tel.

Baker, Stanley (Josephine) butcher bds 612 N Barron St.

BALL, CHELSEA A. (Eva) 1 ch automobile livery T 314 N Beach St.

Ball, Raymond (Jenette) taxi T W High St.

Barks, Susan housekeeper bds 117 E Wadsworth St.

Barnard, Maud county nurse bds 605 N Maple St Ind tel.

Barnett, Louis laborer T E Somers St.

Barnhart, Carrie E. bds 206 S Maple St.

Barnhart, John (Christena) 1 ch ret O H&L 206 S Maple St Ind tel.

Barnheiser, Helen student bds 216 S Barron St.

Barnheiser, Wm. (Maud) 3 ch stock buyer T 216 S Barron St Ind tel.

Barrett, Mrs. Helen ret T 315 N Cherry St.

Barrett, Thomas A. (Jessie) foreman of L Y T 315 N Cherry St Ind tel.

Bean, Alma housekeeper bds 215 E Bruce St.

Bean, Jeff (Laura) carpenter O H&L 323 E McCabe St.

Bean, Nathan (Jennie) 2 ch carpenter O H&L 902 N Washington St.

Beane, Samuel (Ida) 7 ch carpenter O H&L Washington St Ind tel.

Beasley, Rena housekeeper bds W Chicago St.

Beasley, Mrs. Sarah O N Auckerman St.

Beatty, James H. (Sybil) laborer O H&L 131 S Vine St Ind tel.

Bechtol, Jas. Ind tel.

Becker, Chas. (Halley) 2 ch carpenter O H&L S Maple St Ind tel.

Becker, Fred (Lydia) 2 ch contractor O H&L 531 Main St Ind tel.

Becker, Henry (Josie) carpenter O H&L 415 E Main St Ind tel.

Becker, John A. (Bertha) tailor O H&L 216 S Vine St Ind tel.

Becker, Martha student bds 531 E Main St.

Beinheiser, Barney (Ida) mail carrier T S Barron St.

Bell, Benjamin F. (Elzina) ret O H&L 112 E High St.

Bell, Miss Elizabeth student bds 229 W Deem St.

BELL, SAMUEL H. (Mary J.) laborer O H&L 131 Franklin St.

Belle, Samuel L. (Lorette) ret O H&L 229 W Deem St.
Bender, Mrs. Elsie ret T 722 E Decatur St.
Bender, Wm. E. (Susie) plumber T 227 N Beach St Ind tel.
Benham, Samuel shop Ind tel.
Benjamin, Ray student bds 812 N Maple St.
Benjamin, William (Luella) laborer O H&L 812 N Maple St Ind tel.
Bennet, Chas. A clerk bds 328 W Deem St Ind tel.
Bennet, Elmer E. (Ida) ret O H&L 232 Huble St Ind tel.
Bennet, Pearl student bds 328 W Deem St.
Bennet, Mrs. Sarah O H&L 328 W Deem St Ind tel.
Bennet, William (Dott) 1 ch merchant T 316 W Deem St.
Benning, Ralph T. (Mary) merchant T 130 S Franklin St Ind tel.
Berger, Mabel telephone operator bds 404 North Auckerman St.
Berger, Maurice (Ida) traveling salesman T 404 N Auckerman St Ind tel.
Berger, Willard operator bds 404 Auckerman St.
Bishop, Charley E. (Mary) 2 ch lineman T N Auckerman St Ind tel.
Bishop, Douglas (Mary) teamster O H&L 231 Chicago St Ind tel.
Bishop, Mack laborer bds 231 Chicago St.
Black, Miss Carrie bds 112 East Summers St.
Black, John (Jane) T S Barron St.
Black, Roy D. (Bessie) 1 ch creamery T 321 E Bruce St.
Black, William F. (Caroline) driver O H&L 328 East McCabe St.
Blackfort, Sam (Mora) 2 ch ticket agent T 535 North Barron St.
Bloom, Charles (Myrtle) 1 ch salesman O H&L 1120 North Barron St Ind tel.
Boesenberg, Geo. student bds S Maple St.
Boesenberg, Henry (Lottie) 4 ch tailor T S Maple St Ind tel.
Boesenberg, May bds S Maple St.
Bohn, George W. (Malinda) 4 ch laborer T 114 S Beach St.
Bohn, Harley laborer bds 114 S Beach St.
Bonaker, Mrs. Catherine ret O H&L North Maple St.
Booker, Blanche bds 218 S Barron St.
Booker, Henry student bds 218 S Barron St.
Booker, Leander (Clara) 3 ch teamster O H&L 218 South Barron St.
Booker, Mrs. Lydia housekeeper bds 126 S Maple St.
Booker, Mark (Addie) 2 ch carpenter O H&L 304 West Spring St.
Booker, Marshal laborer bds 218 S Barron St.
Booker, Ruth student bds 218 S Barron St.
Bope, Chas. (Jessie) 1 ch clerk T 215 W Main St.
Borden, Edward (Henrietta) ret T 316 S Barron St Ind tel.
Borradaile, Albert L. (Carrie S.) salesman O H&L 509 E Main St Ind tel.
Borradaile, Myrtle bds 509 E Main St.
Bostwick, Mrs. Clem (Alvy) 1 ch automobile dealer T 117 E Decatur St.
Bostwick, Elizabeth dressmaker O H&L E Somers St Ind tel.
Bostwick, Sarah dressmaker O H&L E Somers St Ind tel.
Bostwick, William junk dealer O H&L 117 E Decatur St Ind tel.
Bowers, E. W. Ind tel.
Bowers, J. B. (Minnie M.) 7 ch laborer T 319 E Somers St.
Bowers, Vern teamster T E Wadsworth St.
Bowser, Herbert (Minnie) baker T 112 E Monfort St.
Bradley, Mrs. Grace 1 ch glove factory bds E Nation Ave.
Brannon, Mrs. Anna housekeeper O 319 N Cherry St.
Brannon, Blanche glove factory bds 911 N Barron St.
Brannon, Hazel glove factory bds 911 N Barron St.
Brannon, John stone mason O H&L 911 N Barron St.
Brannon, Roy student bds 911 N Barron St.
Bringman, Samuel (Mary) ret O H&L Richmond Pike Ind tel.
Bristow, Comadore P. (Talitha) janitor O H&L 317 E. McCabe St Ind tel.
Bristow, Elvin M. (Mabel) 1 ch decorator T 28 E High St Ind tel.
Brookes, Chas. (Mary) banker O H&L 519 E Main St Ind tel.
Brower, Mrs. B. F. Ind tel.
Brower, Ira (Clara) 3 ch auto salesman T 214 S Franklin St.
Brower, May glove factory bds 214 S Franklin St.
Brower, Minnie glove factory bds 214 S Franklin St.

Brower, Orvil (Estella) 1 ch blacksmith shop O H&L 123 S Franklin St Ind tel.
Brower, Stanley J. (Edna) 1 ch auto T 312 N Barron Ind tel.
Brower, Wm. (Harriet) ret bds 114 S Maple St.
Brown, Charles E. (Sarah J.) planing mill T 516 N Maple St.
Brown, Mrs. Cora ret T S Short St Ind tel.
Brown, Dallas (Vinca) 1 ch laborer bds S Short St.
Brown, Mrs. Hannah 2 ch O 122 W Decatur St Ind tel.
Brown, Hogan L. (Kate) 2 ch clerk of courts O H&L 221 N Maple St Ind tels.
Brown, Lewis student bds 712 N Maple St.
Brown, Riley laborer T 723 E Decatur St.
Brown, Roy laborer T 723 E Decatur St.
Brown, Mrs. Stella 1 ch T 102 E Decatur St.
Brown, Winfield (Laura) 2 ch laborer T 712 N Maple St.
Browur, Mrs. Grizzel ret O 8a 1101 N Barron St.
Brubaker, Alva Ind tel.
Brubaker, Elizabeth bds 217 S Maple St.
Brubaker, Mrs. Ella housekeeper bds 217 S Maple St Ind tel.
Brubaker, Isaac W. Ind tel.
Brubaker, Rosa housekeeper bds 526 W Main St.
Brubaker, Solomon ret O H&L 217 S Maple St Ind tel.
Brubaker, Wm. H. (Laura) ret O H&L 526 W Main St.
Bruce, J. E. Ind tel.
Bruce, Wallace (Mabel) dairy O H&L 215 S Barron St Ind tel.
Brumbaugh, Geo. (Lorinda) real estate T 805 E Main St Ind tel.
Brumbaugh, Virgil V. attorney O H&L bds 805 E Main St Ind tel.
Brumley, Hazel housekeeper bds 131 S Franklin St.
Brusher, Miss Leila student bds 415 E Somers St.
Buchanan, Robert (Mina) 1 ch laborer T E Mechanic St.
Bucher, Clara J. 4 ch T N Auckerman St Ind tel.
Bucher, Raymond ice man bds N Auckerman St Ind tel.
Bucke, Frank tailor 138 N Barron St Ind tel. See adv.
Bucke, Hobert salesman bds 120 Walnut St.
Bucke, William (Josephine) salesman O H&L 120 Walnut St Ind tel.
Bunger, Sim (Lizzie) 1 ch ret O 413 N. Barron St Ind tel.
Bunting, Charles A. (Emma) feed store O H&L 322 E McCabe St Ind tel.
Bunting, Edward (Maud) 2 ch laborer T 310 S Cherry St.
Bunting, Sarah Ind tel.
Burbage, Bertha housekeeper bds 624 E Main St.
Burch, Asa (Livonia) ret 117 W Deem St Ind tel.
Burden, Charles (Alice) barber bds 326 E McCabe St.
Buriff, Mrs. A. J. Ind tel.
Burns, Chester A. (Marie A.) 2 ch civil engineer O 118 W High St Ind tel.
Calkins, Mrs. Mary T 121 S Barron St Ind tel.
Campbell, Mrs. Cora ret O H&L 320 N Beach St Ind tel.
Campbell, Earl (Martha) 1 ch clerk bds S Cherry St Ind tel.
Campbell, Edgar L. (Ettie) clerk O H&L 328 S Barron St Ind tel.
Campbell, Eva B. ret O H&L 131 S Barron St.
Campbell, Fannie ret O H&L 131 S Barron St.
Campbell, John (Martha) 1 ch plumber T 118 W. Somers St.
Campbell, Mrs. Kizzie Ind tel.
Campbell, Mrs. Mary E. ret T 122 E Wadsworth St.
Campbell, Mary S. ret O H&L 131 S Barron St.
Campbell, Minnie operator bds 122 E Wadsworth St Ind tel.
Campbell, Monroe (Sarah) deputy sheriff, O H&L E Wadsworth St Ind tel.
Campbell, Mrs. Nancy J. housekeeper O H&L 311 N Maple St Ind tel.
Campbell, Stanley drug clerk bds 122 E Wadsworth St.
Campbell, Susie operator bds 122 E Wadsworth St.
Carch, Miss Mattie laborer T Huble St.
Carico, Albert Ind tel.
Carico, Alexander L. (Elizabeth) T E Decatur St.
Carico, Ed (Omma) 2 ch laborer T 110 W Israel St Ind tel.
Carico, John (Lilly) laborer T 108 W Israel St.
Carter, Bert E. (Leona) 2 ch plumber T 120 N Cherry St Ind tel. See adv.

Cassidy, Chas. K. (Orfie) harnessmaker T 214 S Maple St.

Castle, Mrs. Mary nurse O H&L 211 S Beach St.

Caughey, Mary student bds 226 S Franklin St.

Caughey, Thomas (Dell) 2 ch street commissioner O H&L 226 S Franklin St Ind tel.

Christman, A. butcher bds Richmond Pike.

Christman, Albert H. (Bertha) hardware & implements O H&L 214 W Main St.

Christman, Dess ret O H&L 208 W Somers St.

Christman, Ed (Evangeline) clerk O H&L 400 N Barron St Ind tel.

Christman, Edith student bds 214 W Main St.

Christman, Francis ret bds 208 W Somers St.

CHRISTMAN, FRANK R. (Rachel) salesman O 401 N Barron St Ind tel. See adv.

Christman, Mrs. Lisa ret T 220 W Main St.

Christman, Riley (Mary J.) jobber T 608 E Somers St.

Christman, Wesley (Mary) ret T 328 E Main St Ind tel.

Churchill, Chas. (Bertha) 1 ch ret O H&L 314 E Wadsworth St.

Churchill, Everett (Marie) T S Barron St Ind tel.

Churchill, Raymond student bds 314 E Wadsworth St.

CLAWSON, MRS. CHRISTINA O H&L 706 N Barron St.

CLAWSON, GILBERT M. (Sarah) berry raiser O 2a N Maple St Ind tel.

CLAWSON, HENRY T. mechanic bds 706 N Barron St.

Clawson, William R. (Clara) salesman O H&L 901 E Mechanic St Ind tel.

Clayton, Margaret ret O H&L 112 N Beach St.

Clear, Chas. bds Richmond Pike.

Clear, Chas. barber bds 203 S Beach St Ind tel.

Clear, Fred laundry bds 203 S Beach St.

Clear, Harry B. (Laura A.) 1 ch agent for nursery stock O H&L 408 N Lincoln St Ind tel.

Clear, Henry laundry T S Water St Ind tel.

Clear, Joseph (Myrtle) 3 ch reporter T 201 E Wadsworth St Ind tel.

Clear, Lake (Jennie) laundry T 203 S Beach St.

Clear, Millard (Anna) ret O H&L 329 Huble St Ind tel.

Clear, Mrs. Nancy ret O H&L Richmond Pike.

Clemmer, E. O H&L 226 N Barron St Ind tel.

Clemmer, Martha O H&L 226 N. Barron St Ind tel.

Clyne, Elbridge (Emily) 1 ch operator T 708 N Cherry St Ind tel.

COFFMAN, ANDREW (Lottie) undertaker O H&L 220 E Main St Ind tel. See adv.

Coffman, Joseph W. merchant O H&L 402 E Main St Ind tel.

Coffman, Mollie housekeeper bds 402 E Main St Ind tel.

Cohee, Elwood (Elizabeth) 1 ch mitten factory O H&L 327 E Monfort St Ind tel.

COHEFAIR, CHARLES B. (Della) druggist O H&L 201 E Somers St Ind tel. See adv.

Cole, Arthur W. laborer bds 228 N Franklin St.

Cole, Asbury (Flora) 1 ch laborer O H&L 326 W Deem St.

Cole, Calvin K. (Sarah) 5 ch drayman T 817 N Cherry St Ind tel.

Cole, Chas. (Grace) 4 ch coal business T 311 Huble St.

Cole, David D. (Nan) carpenter O 801 N Cherry St Ind tel.

Cole, Fred D. (Mary) 1 ch glove factory E 115 E Edison St.

Cole, George W. (Ester) 4 ch laborer T 228 N Franklin St.

Cole, Gladys student bds 908 N Barron St.

Cole, Leo M. milk wagon bds 908 N Barron St.

Cole, Leroy laborer bds 228 N Franklin St.

Cole, Levi telephone bds 801 N Cherry St Ind tel.

Cole, Marie glove factory bds 326 W Deem St Ind tel.

Cole, Raymond laborer bds 228 N Franklin St.

Cole, Walter drayman bds 908 N Barron St.

Cole, William D. (Mahala) driver T 908 N Barron St Ind tel.

Coleman, Bertha glove factory bds E Wadsworth St.

Coleman, Chas (Addie) 10 ch engineer T E Wadsworth St.

Collins, Flora ret O H&L 124 E Israel St.

Conger, Della bds 212 E Main St.

Conger, Mrs. Emma Ind tel.

Conger, Ruth saleslady bds 212 E. Monfort St.

Conger, Mrs. Sarah O H&L 212 E Monfort St Ind tel.

CONLEY, CHAS. W. doctor O H&L 217 E Main St Ind tel.

Conley, Fern housekeeper bds 217 E Main St.

CONLEY, GRANT F. (Minnie) training barn O H&L 228 S Maple St Ind tel.

Conley, Oliver P. (Mary) salesman O H&L 229 S Barron St Ind tel.

Conley, Ruben U. (Mary) laborer T E Main St.

CONOVER, ROBERT M. (Lola) 1 ch merchant T 129 E Decatur St Ind tel. See adv.

Conrad, John A. (Susie) 5 ch ret O H&L 321 N Cherry St Ind tel.

Converc, Arthur J. (Susie R.) 2 ch pet stock T 835 N Auckerman St.

Cook, Christian H. (Clara B.) ret H&L 200 N Maple St Ind tel.

Cook, Mrs. Ellen bds 326 E. McCabe St.

COOK, JOHN W. (Anna F.) assessor O H&L 200 S Vine St Ind tel.

Cook, Mrs. Rebecca ret T N Beach St.

Cooper, Effie M. bookkeeper bds 216 E Bruce St.

Cooper, Mrs. Mary E. ret T 216 E Bruce St Ind tel.

Cooper, Paul E. paperhanger bds 216 E Bruce St.

Cooper, Roy paperhanger bds 216 E Bruce St.

Cooper, T. A. minister Ind tel.

COPP, J. HOWARD (Lydia) real estate & loan T 131 W Main St.

Copp, Walter driver bds 215 W Somers St.

Coppe, Fred (Ella) 1 ch bartender O H&L 615 E Decatur St.

Coppe, George laborer bds 615 E Decatur St.

Coppe, Marguerite student bds 615 E Decatur St.

Cormir, Mrs. Cora 1 ch housekeeper 122 W Somers St.

Cormir, Elizabeth student 122 W Somers St.

CORWIN, CLYDE E. (Mellie) 3 ch salesman for Standard Oil Co T 116 W High St Ind tel. See adv.

Corwin, James W. (Eva M.) 3 ch coal dealer T 325 Bruce St.

Corwin, Thelma student bds 116 W High St.

Cotterman, Irvin (Nora) 2 ch feed store O 325 N Barron St Ind tel.

Cotterman, Mrs. Lucinda O 701 N Barron St Ind tel.

Cotterman, True student bds 325 N Barron St.

Cottingham, Clifford (Inez) 1 ch night watchman T 518 N Cherry St.

Cottingham, Edward (Catherine) ret O H&L 416 Lexington Rd Ind tel.

COTTINGHAM, GEORGE W. (Myrtle) 3 ch taxi O H&L 301 N Walnut St Ind tel.

Cottingham, Helen bds 301 N Walnut St.

Cottingham, Jesse (Dora) 3 ch plumber T 112 W Wadsworth St.

Cottingham, Ridge A. (Vinna) 2 ch oil inspector O 116 W Decatur St Ind tel.

Cottingham, Wm. H. (Jennie) ret O H&L 314 N Peach St.

Coupe, Miss Liza cook T E Decatur St.

Cowey, Mary housekeeping O H&L 225 W High St.

Cox, Charles (Zula) 3 ch telephone O H&L 127 W Wadsworth St.

Cox, Mable millinery 115 W Somers St.

Cox, Melville (Martha) 4 ch liveryman O 115 W Somers St Ind tel.

Cox, Opal stenographer bds 127 W Wadsworth St.

Cox, Orvil (Panza) 1 ch laborer T 231 W High St.

Cox, Mrs. Regina clerk 115 W Somers St.

Cox, Robert barber 115 W Somers St.

Cox, William (Irene) gardener O H&L 388 E Decatur St.

Craig, Ida glove factory bds 321 W Chicago St.

Craig, Irene glove factory bds 321 W Chicago St.

CRAIG, JERRY laborer bds 321 W Chicago St.

Craig, John (Lettie) 5 ch carpenter T 321 W Chicago St.

Crampton, Edna bds Division St.

Crampton, Ethel student bds Division St.

Crampton, Henry (Mary) preacher O H&L Division St Ind tel.

Crane, Earl auto bds 207 N Walnut St.

CRANE, ISABELLA O H&L 207 N Walnut St.

Creager, Mrs. Ella 1 ch T 531 N Barron St Ind tel.

Crisler, Albert M. sawer bds Central Hotel.

Crist, Goldie housekeeper bds 315 E Monfort St.

Crist, James M. (Jennie) 4 ch laborer T 315 E Monfort St.

Crist, Marie housekeeper bds S Beach St.
Crist, Wm. laborer O H&L S Beach St.
Cromer, Mrs. Sidney J. ret O H&L 305 W Deem St.
Crouse, Clarence restaurant Ind tel.
Crumbaker, Dan Ind tel.
Crumbaker, John (Ardell) carpenter T 808 N Cherry St
Crumbaker, Mary clerk bds 808 N Cherry St.
Crumbaker, Ruth librarian bds 805 N Cherry St.
Curry, A. student bds 126 S Maple St.
Curry, Harry W. 1 ch contractor T 126 S Maple St.
Curry, Mrs. Martha roomers O H&L 121 S Beach St Ind tel.
Daily, John E. (Susan) ret O H&L E High St.
Dallas, Mrs. Emma 1 ch housekeeper bds 319 N Maple St Ind tel.
Dalrymple, Earl (Nellie) 2 ch bank T 713 N Barron St.
Dalrymple, Frank (Laura) ret O 801 N Barron St Ind tel.
Dalrymple, Henry (Mary) clerk O 717 N Barron St.
Dalrymple, Irenus C. (Anna) laborer T N Auckerman St.
Dalrymple, Jos. Barron St.
Dalrymple, Mary bds 801 N Barron St.
Dalrymple, Noah bds 717 N Barron St.
Dalrymple, Ora (Hattie) clerk O H&L 509 N Maple St Ind tel.
Dalrymple, Russel laborer bds 717 N Brown St.
Daugherty, Harry (Martha) 1 ch butcher bds 320 W Main St Ind tel.
Daugherty, John ret O H&L 320 W Main St Ind tel.
Davis, Arthur 1 ch laborer bds 1119 N Maple St Ind tel.
Davis, A. D.
Davis, Chas. A. (Nellie) laborer T W Somers St.
Davis, Chas. H. (Clara) painter T Gale Bldg N Barron St Ind tel.
Davis, Daniel (Cora) carpenter O H&L 714 E Somers St Ind tel.
Davis, Mrs. Dessie 1 ch clerk bds W Deem St.
Davis, Doc (Lucile) driver O 816 N Barron St.
Davis, Mrs. Ellie housekeeper T 727 E Decatur St.
Davis, Irvin E. (Dona) 5 ch junker T 1119 N Maple St Ind tel.
Davis, John (Belle) 4 ch laborer T 326 W Chicago St Ind tel.
Davis, Paul laborer bds 326 W Chicago St.
Davis, Roy (Josephine) 1 ch tinner T E High St.
Davis, William D. (Bell) 1 ch ditcher O H&L 725 E Decatur St.
Davison, Clifford (Eula) 1 ch plumber T 615 E Main St.
Day, Mrs. Nora O ret T 619 E Main St.
Deartt, Clara housekeeper bds 212 E Decatur St.
Deem, Chas. H.
Deem, Daniel H. (Anna M.) grocer O H&L N Cherry St Ind tel.
Deem, Jos. L. (Bessie) butcher O H&L 212 W Somers St Ind tel.
Deem, Leonard F. (Alma) mail carrier T N High St.
Deem, Mrs. Malinda ret O H&L 218 W High St.
Deem, Marks (Alvina F.) fence business O H&L 216 E High St Ind tel.
Deem, Marks W. (Nettie) creamery O H&L 708 N Barron St Ind tel.
Deem, Mrs. Mary ret O H&L 224 E Main St Ind tel.
Deem, Mrs. Minnie R. housekeeper T 326 N Cherry St.
Deem, Minor clerk bds 220 W Main St.
Deem, Paul G. student bds N Cherry St.
Deem, Pliny C. (Eva B.) farmer O H&L 715 N Cherry St Ind tel.
Deem, Ralph W. (Treva) 3 ch wire chief O H&L 308 N Maple St Ind tel.
Deem, Russel H. painter & paperhanger bds 715 N Cherry St Ind tel.
Deem, Ruth student bds N Cherry St.
Deem, Mrs. Sarah O H&L 117 E Spring St.
Deem, Sebastian (Elona) teamster T 121 W Deem St Ind tel.
Deem, Warren ret T 117 E Spring St.
Deem, Wert R. (Carrie) grocer O H&L 208 N Barron St Ind tel.
Deifenbaugh, George W. (Mary) 5 ch carpenter T 412 N Cherry St.
Deifenbaugh, John shoe maker bds N Auckerman St.
Deifenbaugh, Joseph laborer bds 412 N Cherry St.
Deifenbaugh, Lester laborer bds 412 N Cherry St.
Deifenbaugh, Lou (Wilda) 1 ch carpenter T 400 E Decatur St.
Deifenbaugh, Reba mitten factory bds 412 N Cherry St.
Deifenbaugh, Mrs. Samantha ret T N Auckerman St.

Denny, Laura ret bds 131 S Vine St Ind tel.

Detrick, Abraham ret bds 820 N Auckerman St.

Devol, Mrs. Louise T 712 E Main St.

Devol, Miss Norma M. nursery bds 712 E Main St.

Devol, Ruth nursery bds 712 E Main St.

Dillman, William C. (Mary) ret O H&L 615 N Barron St Ind tel.

Dills, Arthur E. garage man T 800 N Barron St Ind tel.

Dills, Mrs. Elizabeth ret T 800 N Barron St.

Dininger, Ed (Alice W.) ret O H&L E Main St Ind tel.

Disher, Theo farming O H&L 405 Paris Road.

Dixon, Miss Laura scholar bds 212 E Decatur St.

Donohoe, Mary ret O H&L 124 E Main St.

Donohoe, Thos. South Side Lumber Co Camden. See adv.

Douglass, Marten (Lucinda) ret O H&L 513 N Maple St.

Dove, Wm. C. supt of water works O H&L 130 W High St Ind tel.

Dowdy, Mrs. Susan nurse bds 218 W Main St.

Duane, Billy laborer T 504 E Somers St.

Dugans, Henry laborer O H&L 230 S Beach St.

Duggins, Katherine F. ret O H&L 227 S Barron St.

Duggins, William (Josephine) 3 ch creamery T 818 N Barron St.

Duke, Thomas (Delia) farmer O H&L 615 N Maple St Ind tel.

Dunkel, Leonard (Belle) 2 ch mail clerk T W Deem St.

Dunlap, Frank O. (Minnie F.) ret O H&L 327 W Main St Ind tel.

Dunlope, Harry (Lotta) 1 ch laborer bds 205 W Deem St.

Duvall, Harry (Kate) 1 ch agent Indian Refining Co. O 820 N Maple St Ind tel.

Dwire, Mary telephone operator bds 314 S Cherry St.

Dwire, Mrs. Rebecca ret T 314 S Cherry St Ind tel.

Dye, Edmond S. (Birdie G.) lawyer O H&L 201 S Barron St Ind tel.

Dye, John (Myrtle) 1 ch lawyer T 117 W Wadsworth St Ind tel.

Earley, Linda housekeeper bds 402 E Main St.

Earnest, John J. (Caroline) 3 ch nurseries O H&L E Israel St.

Ebersol, Harry blacksmith T 506 E Somers St.

Ebersol, Samuel laborer T 506 E Somers St.

Eby, Harry (Jessie) 1 ch clerk T 428 W Main St.

Ehrhardt, Fred (Cathrin) florist O 35a 1227 N Maple St.

Ehrhardt, Gertrude bds 1227 N Maple St.

Eichelbarger, Marguerite housekeeper T bds 1116 N Maple St.

Eidson, Charles W. (Mary) 1 ch assistant cashier O H&L 311 N Cherry St Ind tel.

Eidson, Mrs. W. A. Ind tel.

Eikenberry, Oscar (Lida) 3 ch clerk T W High St.

Eikenberry, Oscar B. 2 ch ret O 130 N Beech St Ind tel.

Eikenberry, Rubin ret T E Main St.

Eikenberry, Stanley student bds W High St.

Eliot, Robert (Ella) lumber O H&L 102 S Maple St.

Emerick, A. E. Ind tel.

Emerick, Ed A. (Mary) 2 ch blacksmith T E Decatur St.

Emerick, Geo. Ind tel.

Emerick, Lou D. (May) 1 ch farmer T 314 N Maple St.

Emerick, Martha student bds E Decatur St.

Emerick, William (Hattie) 1 ch laborer O H&L 415 E. Somers St.

Emmett, Caroline ret T E McCabe St.

Emmett, Clifford student bds E McCabe St.

Emmett, William E. laborer T E McCabe St.

Ernst, Charles E. (Ruby) nursery T 714 E Main St.

Ervin, Earl H. (Jennie) 6 ch tax collector O H&L 624 E Main St.

Eson, William (Rose) 1 ch mail messenger O H&L 225 W Somers St Ind tel.

Evans, Adison (Julia) ditcher T 424 E McCabe St.

Evans, W. J. Ind tel.

Fackey, John (Lalla) 2 ch plasterer T 123 W Deem St Ind tel.

Farr, Mrs. Mary E. O H&L N Barron St Ind tel.

Felps, Mrs. Jennie ret O H&L 921 N Barron St.

Ferris, Clayton A. (Mary E.) 1 ch salesman T E Wadsworth St.

Fields, Mrs. Sarah cook O H&L 416 E McCabe St.

Filbert, Campbell painter bds 116 S Barron St.

Filbert, Chester (Mame) merchant O H&L 331 Main St.

Filbert, Fred C. (Dora) 1 ch veneer dealer T 118 S Barron St Ind tel.

Filbert, John W. (Louise) store O H&L 424 E Main St Ind tel.

Filbert, Mrs. Sarah C..ret O H&L 116 S Barron St Ind tel.

Filbrun, Peter (Ella) real estate T 403 W Main St Ind tel.

Fishback, Earl glove factory bds 319 Huble St.

Fishback, Ed. (Lillia) 2 ch tinner T 319 Huble St.

Fisher, Chas. O. (Ida) carpenter O H&L 117 W Spring St Ind tel.

Fisher, Elam (Maria S.) lawyer O H&L 230 Cherry St Ind tel.

Fisher, Ernest plumber bds 117 W Spring St.

Fisher, Fazanda F. (Julia) bricklayer T 318 E Somers St.

Fisher, John S. (Laura) 1 ch planing mill T 419 N Maple St Ind tel.

Fisher, Laban harness store O H&L 417 E Main St.

Fisher, Mary bookkeeper bds 419 N Maple St.

Fisher, Nellie operator bds 117 W Spring St.

Fisher, Neva C. housekeeper bds 417 E Main St.

Fisher, Robert S. school teacher bds 419 N Maple St.

Fisher, Wm. plumber bds 117 W Spring St Ind tel.

Fleming, Dola 2 ch bds 114 S Maple St.

Flora, Carl student bds 317 N Barron St.

Flora, Geo. W. (Melly) 1 ch doctor O H&L 317 N Barron St Ind tel.

Flora, Jonathan (Eva S.) ret O H&L 510 E Lexington Road Ind tel.

Flora, Wm. A. (Elizabeth J.) farming O 3a E Nation Ave.

Flory, Harry (Blanche) 1 ch ice T 214 S Barron St Ind tel.

Flory, Harvey (Ella) 4 ch ice T S Barron St Ind tel.

Flory, H. L. Star moving picture theatre Barron St. See adv.

Flory, Mrs. Sarah ret bds 216 E High St.

Foble, John (Ellie) shoemaker O H&L 129 S Beach St.

Fogarty, Walter S. (Myrtle) 4 ch county school supt T 213 S Barron St Ind tel.

Fosdick, Charles (Matethy) section hand O H&L 414 E High St Ind tel.

Fosdick, George M. (Susanne B.) mail carrier O H&L 416 E High St Ind tel.

Foster, Jonas (Josephine) justice of peace O H&L 616 N Barron St.

Foucht, Ross (Pauline) 1 ch white star oil T 804 N Barron St Ind tel.

Fouts, Mrs. Nathan Ind tel.

Fouts, Mrs. Regina ret bds 504 N Maple St.

Foutz, Bertha telephone operator bds 504 N Maple St Ind tel.

Foutz, Elizabeth works in P O bds 605 E Main St.

Foutz, James fireman bds 504 N Maple St.

Foutz, Mrs. Mary 3 ch ret O H&L 605 E Main St.

Foutz, Stelle bds 605 E Main St.

Fowble, Jay William (Susie) 3 ch driver for Adams Ex T 315 N Maple St Ind tel.

Fox, Bernard (Rosa) ret O H&L E Wadsworth St Ind tel.

Frame, Chas. O. (Mary) 4 ch driver T 423 E Wadsworth St Ind tel.

Freck, Chas. (Amelia) 2 ch oil man T 901 N Barron St.

Freitag, Harry (Fay) butter eggs & poultry T 318 E Somers St Ind tel.

Freitag, Jesse L. (May) T 320 E Main St Ind tel.

Freitag, Judge (Myral) harness store O H&L 809 N Maple St Ind tel.

Frost, Walter (Maud) 5 ch teaming T 705 E Main St.

Frye, Thomas B. (Flora) carpenter O H&L 225 E Israel St.

Fudge, Mrs. Catherine ret O H&L 1003 N Barron St Ind tel.

Fudge, David L. (Sarah J.) real estate O H&L 115 E. Somers St Ind tel.

Fudge, Harry M. (Mary) cigar store O H&L 114 E Spring St Ind tel.

Fudge, Jane bds 1003 N Barron St.

Fulton, Hugh W. (Neoma) 1 ch clerk T E Main St Ind tel.

Fury, Stella bds 209 S Maple St.

Gale, Caroline student bds 323 E Main St.

Gale, John (Cornelia) 1 ch banker O H&L E Somers St.

Gale, Katherine student bds E Main St.

GALE, OSCAR (Eliza) 1 ch postmaster O H&L 323 E Main St.
Galloway, Robert M. draftsman bds N Maple St.
Galloway, Ruth clerk bds N Maple St.
Galloway, Mrs. Susan O 8a N Maple St Ind tel.
Galyean, John (Della) 2 ch merchant T W Deem St.
Gans, John The People's Supply House E Main St Ind tel.
Gard, Elijah (Mary) laborer T 308 W Deem St Ind tel.
Gard, Lawrence student bds 308 W Deem St.
Gard, Wm. Ind tel.
GARDNER, ALBERT (Floy) 2 ch rural mail carrier O H&L 309 S Barron St Ind tel.
Gardner, Cora candy store T 103 N Maple St Ind tel.
Gardner, Ella P O clerk bds 227 N Maple St.
Gardner, Fay student bds 309 S Barron St.
Gardner, Fred student bds 309 S Barron St.
Gardner, Harry salesman bds 319 E Main St.
Gardner, Thos. Ind tel.
Gardner, Miss Virgia candy store T 103 N Maple St.
Garland, Joseph laborer bds Richmond Pike Ind tel.
Garland, Perry ret O H&L Richmond Pike.
GARLAND, PLENNY (Erma) express agt O 133 W Deem St Ind tel.
Gates, Maggie housekeeper T E High St.
Gates, Thos. Ind tel.
Geeting, Simon laborer O H&L 727 E Decatur St Ind tel.
Gephart, Henry J. ret T 230 W Decatur St Ind tel.
Ghormley, Maurice (Rose) 3 ch carpenter T 112 E Monfort St.
Gibbons, Mrs. Sarah J. ret bds 311 N Cherry St Ind tel.
Gibson, Cupid (Pauline) laborer O H&L 318 W Chicago St.
Gibson, Oswald laborer bds 318 W Chicago St.
Gibson, Mrs. Pauline Ind tel.
Gibson, Perry 3 ch laborer bds 318 W Chicago St.
Gift, Cal C. (Civilla) 1 ch cigar manufacturer O 123 W Deem St Ind tel.
Gift, Chas. laborer bds 123 W Deem St.
Gill, Mrs. Philma 2 ch dressmaking T 209 N Barron St.
GILMORE, HUGH R. (Bertha) state senator T 116 S Barron St Ind tel.
GIRTON, F. ORA (Mabel) undertaker T 615 N Barron St Ind tel. See adv.
Glander, Catherine ret T Lexington Road.
Glander, Gus A. (Eva A.) laborer O H&L 827 N Garfield St.
Glander, Henry laborer O H&L Lexington Road.
Glander, Richard ret bds 408 N Lincoln St.
Glant, Chas. (Anna) 1 ch contractor O H&L 223 W Somers St Ind tel.
Glant, Lee laborer bds 223 W Somers St.
GLANT, RUSSEL laborer bds 223 W Somers St.
Glick, Jos. F. coal dealer bds 331 N Cherry St.
Glick, Mrs. Eliza J. housekeeper O H&L 331 N Cherry St Ind tel.
Glick, Jacob (Sarah A.) ret O H&L 400 E Somers St Ind tel.
Glick, John 2 ch ret O 425 N Barron St Ind tel.
Glick, Jos. F. coal dealer bds 331 N Cherry St.
GOLDSMITH, LON.
Goldsmith, P. C. Ind tel.
Goldsmith, Mrs. Sarah ret O H&L 500 W Main St.
Gore, Louise S. (Jenny) 2 ch salesman T Richmond Pike.
Gould, Edith L. music teacher O H&L 120 E. Main St.
Gould, Mrs. E. V. O H&L 120 E Main St Ind tel.
Gray, Ed. Ind tel.
Gray, Joseph (Emma) upholstering bds 207 N Barron St.
Gray, Lee (Mary) 3 ch merchant T W Main St.
Gray, Mrs. Margaret ret T 116 S Vine St Ind tel.
Green, Felix M. (Alice) ret O H&L 1117 N Maple St Ind tel.
Green, Robert C. (Helen) 2 ch printer O H&L E High St Ind tel.
Gregg, Vern N. (Nettie) dentist O H&L 306 E Main St Ind tel.
Gregory, Mrs. Emma O H&L 221 N Franklin St Ind tel.
Grey, Albert G. (Emma) 5 ch laborer T E Decatur St.
Griffin, Mrs. Sarah ret T Ind tel.
GRIFFIS, ALBERT R. attorney T E Main St.
Griffis, G. F. Ind tel.

Gross, Miss Olenna student bds 200 E Somers St.

Gross, W. O. (Emma B.) 1 ch piano dealer O H&L 200 E Somers St Ind tel.

Gruner, Paul H. (Lylah) 1 ch traveling salesman O 217 N Barron St.

Guild, Mrs. Philena Ind tel.

Hahn, Anna L. housekeeper bds 130 W High St.

Hahn, Mrs. Rebecca ret T 909 N Maple St.

Hainze, Mrs. Coutz ret T S Barron St.

Handley, Mrs. F. W. 6 ch T 122 E Somers St.

Handley, Richard student bds 122 E Somers St.

Hapner, George (Anna) 1 ch painter & paperhanger T 617 N Cherry St Ind tel.

Hapner, Lawrence J. (Nina) 1 ch inspector of Federal troops T 226 N Maple St Ind tel.

Hapner, Paul student bds 226 N Maple St.

Hardin, Wm. (Hannah) laborer O H&L 108 E Israel St.

Harris, Mrs. A. L. Ind tel.

Harris, Bill (Belle) carpenter O H&L 531 Walnut & Huble Sts Ind tel.

Harris, Carl (Bessie) farming T 711 E Main St.

Harris, Chas. (Rebecca) clerk O H&L 216 W Somers St Ind tel.

Harris, Dola telephone operator bds 706 E Somers St.

Harris, Eli G. (Carrie) butcher O H&L 119 S Beach St Ind tel.

Harris, Grace clerk bds 119 S Beach St.

Harris, John (Rose) janitor O H&L 706 E Somers St Ind tel.

Harris, Ralph clerk bds 216 W Somers St.

Harris, Raymond porter bds 706 E Somers St.

Harris, Raymond (Gladys) 1 ch lineman T N Walnut St Ind tel.

Harrison, Earl A. barber bds 322 E McCabe St Ind tel.

Harsh, Mrs. Mary ret O H&L 215 E Bruce St.

Harshman, Adair agt Prudential Life Ins Co N Maple St.

Harshman, Chas. auto bds 323 S Cherry St.

Harshman, Mrs. Lucinda ret O H&L 323 S Cherry St.

Harshman, Mrs. Malinda A. ret O H&L 210 W High St.

Harshman, Mrs. Mary O H&L 115 E Spring St.

Hart, Mrs. Amanda ret O H&L 608 N Barron St Ind tel.

Hart, Edith court stenographer bds 608 N Barron St.

Hart, John B. ret O H&L 510 W Main St Ind tel.

Hart, John P. fertilizer factory Ind tel.

Hartin, Jim butcher bds N Beach St.

Hartrum, Clarence L. (Pearl) 3 ch section hand T 803 N Maple St.

Hartrum, William (Della) section foreman O H&L N Auckerman St Ind tel.

Hawkins, Mrs. Emma ret 217 W Main St.

Hawkins, Mrs. Mary E. ret bds 217 W Main St.

Heckathorn, Otho (Nina) 1 ch county surveyor O H&L 824 N Maple St Ind tel.

Hemp, Mrs. Cordelia 1 ch O 116 W Somers St Ind tel.

Hemp, Zennah W. (Chloe) studio O H&L 514 W Main St Ind tel.

Hendrix, Dallas C. (Elnora) ret O H&L 605 N Maple St Ind tel.

Hendrix, Grace school teacher bds 605 N Maple St.

Hendrix, Laurel bds 605 N Maple St.

Hennemyre, L. E. (Jesse) 1 ch farmer T.

Hensel, M. K. Lyonsdale St.

Hensey, H. L. (May) salesman O H&L W Somers St Ind tel.

Heppes, John (Amanda) 2 ch railroad T 309 W Deem St.

Heppes, Lou (Charlotte) 1 ch laborer O 205 W Deem St.

Hetzner, Andrew (Emma) laborer O H&L 324 E Lexington St Ind tel.

Hickey, Mrs. Belle T 114 S Beach St.

Hickey, Wm. (Mary) laborer bds 305 W Deem St.

Hickman, Albert L. laborer O H&L 605 E Somers St.

Hickman, Geo. P. (Edna) carpenter O H&L 303 S Cherry St.

Hickman, Isaac M. day laborer O H&L 605 E Somers St.

Hiestand, Andrew J. (Nellie) 1 ch banker O H&L 203 W Main St Ind tel.

Hiestand, Harvey H. architect bds 211 W Main St.

Hiestand, Henry C. ret T 218 W Main St Ind tel.

Hiestand, Mrs. Nancy A. ret O H&L 211 W Main St Ind tel.

Hiestand, Robert A. (Mellissa) lumber O H&L 227 W Main St Ind tel.

Hiestand, Mrs. Ruth ret bds 211 W Main St.

Highland, Marion student bds 425 W Main St.

HIGHLAND, MORRIS student bds 425 W Main St.

Highland, Wm. E. (Julia) mgr glove factory T 425 W Main St Ind tel.

Hill, Harry (Fanny) 10 ch fireman T 115 W Chicago St Ind tel.

Hilmen, Sylvanus engineer T 417 N Lincoln St.

Hipple, Charles O. (Ada M.) 1 ch grocery & meat store T 520 N Maple St Ind tel.

Hoerner, Edward mitten factory bds E McCabe St.

Hoerner, Ethel mitten factory bds E McCabe St.

Hoffman, Chas. (Laura) 2 ch deputy auditor O H&L 123 N Walnut St Ind tel.

Hoffman, John deputy sheriff bds 301 S Barron St.

Hogston, Cleo glove factory bds 210 W Spring St.

Hogston, Fay T 609 E Main St.

Hogston, Jack Ind tel.

HOGSTON, MRS. MAE glove factory T 609 E Main St Ind tel.

Holihan, John W. (Ida) printer T 418 E Main St.

Holihan, Wm. Ind tel.

Holland, Henry (Mary) monumental work T 228 E Somers St Ind tel.

Holman, Mrs. Addie 3 ch O H&L 623 N Auckerman St.

Holman, Geo. Ind tel.

Holmes, J. T. dry goods N Barron St Ind tel.

Holsinger, Lizzie ret O H&L N Barron St.

Homan, Frank (Lou) 1 ch merchant O 419 N Barron St Ind tel.

Hoops, Charles teamster bds S Barron St.

Hoops, Clara forelady mitten factory bds S Barron St.

Hoops, Henry (Mary) teamster T S Barron St Ind tel.

Hoops, Vernon stock man bds S Barron St Ind tel.

HOOVER, GRANT L. (Zelma) druggist T 905 N Maple St Ind tel. See adv.

Horine, John W. (Clara B.) 1 ch real estate O H&L 700 E Main St Ind tel.

Hosford, John (Kate) teamster O 805 N Barron St Ind tel.

Houghtby, Fred (Alice) clerk T 208 W High St.

House, Alvin (Permilia) 1 ch laborer T 109 W Israel St.

HOUSE, JOHN H. (Adeline) ret T 831 N Garfield St.

HOUSER, M. H.

Housser, Mrs. Laura T 319 W Deem St.

Howard, Cadd (Annie) laborer T 330 W Spring St.

Howsare, George student bds 119 W Decatur St.

Howsare, McD. (Athella H.) 3 ch minister parsonage H&L 119 W Decatur St Ind tel.

Hubbard, Mrs. Calley ret O H&L 317 W High St Ind tel.

HUBBELL, BERTHA Ind tel.

Huber, Walter (Leona) contractor T S Barron St Ind tel.

Hubert, Walter A. (Stella A.) telegraph operator O H&L 613 N Cherry St Ind tel.

Huffman, Mrs. Elma 2 ch ret T 305 S Barron St.

Huffman, Joseph A. farmer bds 115 W Main St Ind tel.

Huffman, Mildred bds 305 S Barron St.

Huffman, Wm. A. (Belle) 1 ch ret O H&L 115 W Main St Ind tel.

Hunnicutt, Archie R. (Ethel) 1 ch engineer T 221 E Main St Ind tel.

Hunt, Frank student bds 219 S Barron St.

Hunt, Josephine clerk bds 120 S Barron St.

Hunt, Laura artist 120 S Barron St.

Hunt, Mrs. Maria L. ret O H&L 120 S Barron St Ind tel.

Hunt, Spencer C. (Bertha) 1 ch deputy auditor O H&L 219 S Barron St Ind tel.

Hunter, Chas. A. (Stelle) 3 ch minister T 220 N Beach St Ind tel.

Hunter, Chester J. (Dessie) 1 ch bookkeeper T S Beach St Ind tel.

Huston, Kate bds 110 N Maple St.

Huston, Miss Stella bds 110 N Maple St.

Huston, Wm. C. (Martha) ret O 110 N Maple St.

HYLAND, JOSEPH M. minister 407 E Main St Ind tel.

Inman, Bert (Dorothy) 2 ch teacher O H&L 116 W Wadsworth St.

IRVIN, EARL H. 624 E Main St Ind tel.

Irvin, Ruth student bds 624 E Main St.

Isenour, Charles (Hoe) ditcher T 217 S Cherry St.
Isenour, Wm. (Elie) laborer T 217 S Barron St Ind tel.
Jackley, Francis student bds 820 N Auckerman St.
Jackley, Frank (Nellie) 2 ch supt of Light Co O H&L 820 N Auckerman St Ind tel.
Jaqua, Eva L. bds 805 E Main St.
Jeanes, Alice bds 120 N Cherry St.
Jeanes, Carl L. (Lula) 1 ch liveryman T 120 N Cherry St.
Jeanes, Charlie A. laborer bds 120 N Cherry St.
Jennings, Ella M. telephone operator bds 518 E Main St Ind tel.
Jennings, Mrs. Olive W. housekeeper bds 518 E Main St Ind tel.
Jewel, John (Ella) 1 ch laborer T 119 E Wadsworth St.
Johns, Abe (Retta) laborer O H&L E Main St Ind tel.
Johns, Ed. commissioner bds N Barron St Ind tel.
Johns, William (Mina) mail carrier O H&L 119 E Somers St Ind tel.
Johnson, Andrew Ind tel.
Johnson, Charles S. (Mary A.) 3 ch blacksmith T 114 E Mechanic St.
Johnson, Mrs. Eva saleslady T W Main St Ind tel.
Johnson, Florence Ind tel.
Johnson, Frank (Ruth) 1 ch restaurant T 106 N Barron St.
Johnson, Jacob Ind tel.
Johnson, James A. (Sophronia) bricklayer O H&L 210 E McCabe St.
Johnson, John B. (Edith) operator T 712 N Cherry St Ind tel.
Johnson, Lorenze student bds 210 E McCabe St.
Johnson, Luther blacksmith bds 114 E Mechanic St.
Johnson, Mrs. Nita M. T 126 E Mechanic St.
Johnson, Ruby bds 712 N Cherry St.
Johnson, Russell garage bds 210 E McCabe St.
Johnson, Russell student bds 712 N Cherry St.
Johnston, Abner artist N Barron St.
Johnston, Charles S. laborer bds 412 N Lincoln St.
Johnston, Mrs. Lutz O N Barron St.
Johnston, Wm. M. (Nellie) 2 ch section hand T 2h 412 N Lincoln St.
Jones, Miss Emma student bds 219 W Deem St.
Jones, George (Etta) 1 ch laborer O 219 W Deem St.
Jones, George (Hannah) ret O 201 W Deem St Ind tel.
Jones, James (Caroline) farmer O H&L 720 N Cherry St Ind tel.
Jones, John (Floe) deputy clerk O H&L 227 N Maple St Ind tel.
Jones, Joseph N. (Flora B.) 1 ch butcher T 812 N Barron St.
Jones, J. Stanley (Ruby) 2 ch life insurance T 418 E Main St.
Jordan, George Ind tel.
Junior, Jesse Null meat cutter T 325 McCabe St.
Kail, Mrs. Catherine A. bds 306 W Somers St.
Kail, John H. (Zelpha) carpenter O H&L 306 W Somers St.
Karch, George (Mary) laborer O H&L 417 N Walnut St.
Karnes, Bert (Pansy) 3 ch carpenter T 420 E McCabe St.
Karns, Charles (Anna) farmer T 516 E Lexington Rd.
Karns, Dottie mitten factory emp bds 516 E Lexington Rd.
Karns, Elmer laborer T 508 E Somers St.
Karns, John (Ida) laborer O 118 W Monfort St.
Karns, Nellie bds 118 W Monfort.
Kautz, James (Caroline) ret O H&L 407 E Israel St Ind tel.
Kayler, Mrs. Ella 2 ch O 723 N Barron St Ind tel.
Keiser, Levi (Elizabeth) ret O H&L 230 W Main St.
Keliher, Mayme T 300 W Deem St.
Keliher, Wm. teamster bds 300 W Deem St.
Kelly, Mrs. Amanda C. ret O H&L 321 W Main St Ind tel.
Kelly, Mrs. Barbara J. ret O H&L 507 W Main St Ind tel.
Kelly, Mrs. Catherine O H&L 331 E Bruce St.
Kelly, Charles C. (Annie) huckster O H&L 428 E High St Ind tel.
Kelly, Ellie clerk bds 321 W Main St.
Kelly, Mrs. Elvira T 104 E Decatur St.
Kelly, Geo. H. Ind tel.
Kelly, Ira student bds 822 N Cherry St.
Kelly, James M. student bds 822 N Cherry St.
Kelly, Jos. Lee (Lue H.) 1 ch doctor O H&L 308 E Main St Ind tel.
Kelly, Marks (Daisy) 1 ch teamster T E Wadsworth St.

Kelly, Mrs. Mary E. ret O H&L 822 N Cherry St.
Kelly, Orville G. optician Ind tel.
Kelly, Roy student bds E High St.
Kelly, Tallie bds 321 W Main St.
KELTNER, CHAS. (Katey F.) 1 ch teamster O H&L 130 W Mechanic St Ind tel.
Keltner, Clawson teamster bds 322 W Spring St Ind tel.
Keltner, Mrs. Martha E. 1 ch ret O H&L 322 W Spring St.
Kennel, Jos. A. (Laura) auctioneer O H&L W Main St Ind tel.
Kenworthy, Sarah ret O H&L 115 E Eidson St.
Kerns, Nellie Ind tel.
Kester, Minnie bds 225 N Barron St.
Kester, Mrs. Wilhelmina 1 ch O 225 N Barron St Ind tel.
Key, Thomas L. farmer T S Vine St.
Kimmel, Mrs. Matilda ret T 14 E Bruce St.
King, Harry G. (Jennie) attorney bds 218 W High St Ind tel.
King, J. P. veterinarian Ind tel.
King, Marguerite housekeeper bds 317 N Maple St.
Kinnear, Mrs. Elizabeth 1 ch O H&L N Barron St Ind tel.
Kinnear, Henry F. student bds N Barron St.
Kinsey, Earl (Helen) mail carrier T 122 E Somers St.
Kinsey, Edith music teacher bds W Deem St.
Kinsey, Mrs. Elsa ret T W Deem St Ind tel.
Kinsey, Margaret clerk bds W Deem St.
Kirkhoff, Frank implement store bds 1116 N Maple St.
Kirkhoff, T. Milt. (Malissa J.) implement store O H&L 1116 N Maple St Ind tel.
Kirkpatrick, J. M. (Minerva) clerk O 124 W Deem St Ind tel.
KISINGER, A. C.
Kisling, Fay nurse bds 711 N Lincoln St.
Kisling, Harvey M. (Anna) concrete T 711 N Lincoln St Ind tel.
Kisling, Orral student bds 711 N Lincoln St.
KLEMMER, JOHN G. (Mary) laundryman & cigarmaker T 218 E McCabe St.
Klemmer, Leo H. bookkeeper bds 218 E McCabe St.
Klepinger, Howard (Elizabeth) 2 ch principal of high schools O H&L 512 E Lexington Rd Ind tel.
Kline, Mrs. Alice ret O H&L 212 E Main St Ind tel.
Kline, Daisy insurance bds E Main St Ind tel.
Kline, Ed. Ind tel.
Kline, Madge clerk bds 212 E Main St.
Kline, Mrs. Sally ret O H&L E Main St.
Knox, Flossy bds 503 W Main St.
Knox, James A. (Ida) painter O 20a 503 W Main St Ind tel.
Knox, Ray student bds 503 W Main St.
Koontz, Mrs. Phoebe dressmaker T N Barron St.
Kopp, Wm. (Nany) farm O H&L 114 E Israel St.
Koppe, Fritz Ind tel.
Koppe, Henry (Kate) contractor O H&L 503 W Deem St Ind tel.
Krug, Bert laborer bds 802 N Maple St.
Krug, Mrs. Mary E. ret O H&L 802 N Maple St.
Kuntz, Joseph P. (Florence) lumber O H&L S Vine St Ind tel.
Lackey, Glenn (Grace) teamster T 501 N Maple St.
LAKE, MRS. ELIZA A. ret O H&L 214 S Maple St Ind tel.
LAKE, E. W. E Main St.
Lake, Ray bds 112 E Somer St.
Lake, V. W. drug store Ind tel.
Lake, Waldo merchant O H&L S Cherry St.
Lander, Mrs. Julia ret O H&L 309 S Cherry St Ind tel.
Lander, Mary A. ret O H&L 123 S Cherry St Ind tel.
Lander, Solomon S. (Catherine) grocery O H&L 21 W Main St Ind tel.
Larkin, George G. (Eva) 1 ch baker O H&L 212 E Decatur St Ind tel.
Larsh, Mrs. J. G. Ind tel.
Lee, Mrs. Alice glove factory O H&L W Chicago St Ind tel.
Lee, Dolly glove factory bds W Chicago St.
Leek, Mrs. Mary E. O H&L 316 E McCabe St.
LEHMAN, GEORGE H. (Laura E.) ret O H&L 230 N Maple St Ind tel.
Lesh, Lee D. (Lola) secretary of building association O H&L W Main St Ind tel.
Leslie, Mrs. Adaline ret O H&L Richmond Pike.
LEWELLEN, MRS. ELIZABETH ret O H&L 112 E Israel St.

Lewellen, Elmer labor bds 112 E Israel St.

Lewellen, Isaac (Angeline) ret O H&L 923 N Maple St.

Lewellen, Mrs. Jennie O H&L 126 E Mechanic St Ind tel.

Lewellen, Mary bds 112 E Israel St Ind tel.

Lewellen, Sherman (Clara) clerk T 215 E Wadsworth St.

Lewis, Aaron (Mary E.) 1 ch ret O H&L 130 S Maple St Ind tel.

Lewis, John student bds 130 S Maple St.

Lincoln, Mrs. Ed. 2 ch T 205 N Barron St.

Linsey, Squire (Mary) ret O H&L W Spring St.

Locke, Russel V. (Izora) operator T N Auckerman St Ind tel.

Lockwood, Ed. (Julia) merchant O H&L E Wadsworth St Ind tel.

Longman, Arb. (Marguerite) 1 ch barber T S Beach St Ind tel.

Longman, Charles O H&L E Somers St.

Longman, Elizabeth clerk O H&L 302 S Cherry St.

Longman, Jim clerk bds 302 S Cherry St Ind tel.

Longnecker, Effie glove factory T N Barron St.

Longnecker, George T. (Lizzie E.) ice cream & fish O H&L 317 N Beach St Ind tel.

Longnecker, George W. (Katherine) ret O H&L 219 E Somers St Ind tel.

Longnecker, Glenn R. accountant bds 317 N Beech St Ind tel.

Longnecker, Herald scholar bds 225 E Somers St.

Longnecker, James (Anna) 4 ch moving picture O H&L 225 E Somers St Ind tel.

Longnecker, John (Marie) 1 ch moving picture business T E Main St.

Longnecker, Mrs. Omie glove factory T N Barron St.

Longnecker, Ralph (Florence) 1 ch painter and paperhanger T 819 N Garfield St.

Lonsberry, Chas. driver fire truck W High St.

Lootz, Lewis (Mary) laborer O H&L E Spring St.

Loutz, Lewis (Mary E.) section hand T 915 N Cherry St.

Lovett, Alfred A. (Nettie F.) physician O 104 Somers St Ind tel.

Lowman, Robert E. (Lilla E.) 1 ch cement contractor T 417 E High St Ind tel.

Lowry, Robert E. (Emily) lawyer T 315 N Barron St Ind tel.

Lugar, Jos. (Gertrude) 1 ch traveling salesman O H&L 606 E Main St Ind tel.

Lutz, Newton (Lyda) T 722 E Decatur St.

McAdams, Nathaniel R. (Elizabeth) ret O H&L Huble St.

McCabe, Albert (Laura) 6 ch teamster T 915 N Cherry St.

McCabe, Frank Ind tel.

McCabe, Mrs. Jennie Ind tel.

McCabe, Rosa bds S Water St.

"Goin' Fishin'?"

McCoi, Mrs. Laura 2 ch bds 405 Paris Rd.

McDivitt, Ella bds 208 W Main St.

McDivitt, Jos. S. Ind tel.

McDivitt, Mrs. N. J. ret O H&L 208 W Main St.

McDonald, John baggage master O H&L E High St.

McDonald, Wm. (Martha) carpenter O H&L 207 W Decatur St.

McGriff, Arthur cement contractor Lincoln St Ind tel.

McIntyre, Hazen clerk bds 321 E Somers St.

McIntyre, Michael R. (Catherine) 5 ch stock dealer O H&L 321 E Somers St Ind tel.

McIntyre, Robert student bds 321 E Somers St.

McLaughlin, Charles laborer bds 605 E Decatur St.

McLaughlin, Charles A. (Lou) liveryman O H&L 605 E Decatur St.

McLaughlin, Katie clerk bds 605 E Decatur St.

McMechan, Mrs. Alice housekeeper 230 W Decatur St.

McNeal, Henry (Lida) grocer O H&L 127 S Beach St.

McNeal, Roy (Bell) 1 ch treasurer O H&L 404 N Barron St Ind tel.

McNeal, Russel (Ada) 1 ch O H&L S Barron St Ind tel.

McWhinney, Andrew (Maryetta) ret T 225 W High St.

McWhinney, P. A. Ind tel.

Mack, Mrs. Ada "White Lily" Tailor Shop O H&L 231 S Cherry St.

Mae, Howard (Lucy) baker T 205 S Maple St.

Maer, Daniel (Elizabeth) ret O H&L 906 N Barron St.

Magill, Jesse R. (Grace) 2 ch machinist T 230 N Auckerman St Ind tel.

Maier, George (Pauline) ret O H&L 819 N Barron St.

Malone, W. M. (Matilda) 2 ch salesman O 146 W Deem St.

Maloney, Mrs. Bridget housekeeper bds 216 N Maple St.

Malott, Howard (Mary) linesman T W Decatur St Ind tel.

Malott, Mrs. Marguerite T 327 E Marfort St.

Mann, Charles student bds 706 E Decatur St.

Mann, Mrs. Clara 1 ch ret T W Somers St Ind tel.

Mann, Edna bds N Auckerman St.

Mann, Mrs. Elizabeth housekeeping O H&L 706 E Decatur St Ind tel.

Mann, Eure carpenter bds N Auckerman St.

Mann, George (Nettie) laborer T 108 W Israel St Ind tel.

Mann, John (Nora) 1 ch laborer O H&L 415 S Barron St Ind tel.

Mann, Leonard laborer bds N Auckerman St.

Mann, Mrs. Lucinda O 7a N Auckerman St.

Mann, Mamie student bds N Auckerman St.

Mann, Nora E. student bds E Wadsworth St.

Mann, Roy (Genette) 1 ch clerk bds 415 S Barron St.

Mann, Samuel J. (Mary H.) agent Western Ohio Creamery Co O H&L E Wadsworth St Ind tel.

Mann, Valentine (Alzina) ret O H&L 320 S Barron St Ind tel.

Manoosos, Geo. confectionery & ice cream Ind tel.

Marker, Walter (Vera) 4 ch teamster T 133 N Barron St.

Markey, Frank laborer T 301 W Deem St.

Markey, John C. (Allie) 2 ch real estate T 119 S Franklin St Ind tel.

Markey, Leo laborer bds 301 W Deem St.

Markey, Wm. (Bessie) 1 ch civil engineer O 120 W Deem St Ind tel.

Markey, Wm. ret T 301 W Deem St.

Markley, Harrison M. (Alice) fancy wood O H&L 418 N Barron St Ind tel.

Markley, Walter R. fancy wood bds 418 N Barron St.

Marsh, Dick (Ida) saloon keeper T 507 N Barron St.

Marsh, Wm. A. (Elora) reporter T 220 W Somers St.

Martin, John (Lou) laborer O H&L Richmond Pike Ind tel.

Martin, Sarah R. ret bds 131 S Barron St.

Mattison, Mrs. M. S. bds 116 N Maple St.

Mattix, C. Elmer 2 ch laborer O H&L 817 N Garfield St.

Mattix, Joseph Ind tel.

Mattix, Myrtle fancy worker bds 817 N Garfield St.

May, David (Clara D.) O H&L 715 N Maple St Ind tel.

May, Howard bakery Ind tel.

Meeks, Clarence (Pauline) 2 ch laborer T 328 S Vine St.
Mehaffey, Bert laborer bds 227 Huble St.
Mehaffey, George (Mattie) ret O H&L 227 Huble St.
MERKLE, J. L. Bridge Monument Works Main St. See Adv.
Mersfelder, Jacob Ind tel.
Michael, F. M. doctor N Barron St Ind tel.
Michael, Millard (Carrie) merchant O 227 N Barron St Ind tel.
Mikesell, Everett E. (Fannie) 2 ch traveling salesman T 324 E Main St.
Mikesell, Lancilla student bds 324 E Main St.
Mikesell, Louis (Eva K.) painter T St Clair Bldg Ind tel.
Mikesell, Luther Wayne student bds 324 E Main St.
MILER, CHAS.
Miles, Dick (Sarah) laborer O H&L 221 E Israel St.
Miles, Harvey (Soffia) laborer O H&L 221 E Spring St.
MILES, JACOB (Nellie B.) 1 ch storage batteries T 507 E Main St Ind tel. See adv.
Miles, John S. (Sarah) 1 ch laborer T 1204 N Barron St Ind tel.
Miles, Josephine Joyce student bds 507 E Main St.
Miles, Vesta bds 1204 N Barron St.
Miller, Anna weaver bds 215 W Somers St.
Miller, Charles engineer T 504 E Somers St.
MILLER, CLEM (Georgia) 1 ch barger T 313 N Barron St Ind tel.
Miller, Dewey student bds 417 Lexington Rd.
Miller, Elvin (Stella) 1 ch engineer water works T N Maple St Ind tel.
MILLER, FRED S. (Lydia) 2 ch station engineer T 417 Lexington Rd Ind tel.
Miller, Gladys student bds 313 N Barron St.
Miller, Grace telephone operator bds 417 Lexington Rd.
Miller, Harry student bds 417 Lexington Rd.
MILLER, LIZZIE bds O H&L 215 W Somers St Ind tel.
Miller, Mrs. Martha ret O H&L N Garfield St.
Miller, Ruth telephone operator bds 417 Lexington Rd.
Mills, Walter B. stock man bds 531 N Barron St.
Miltenberger, Ed. (Mary) 3 ch barber T 219 E High St Ind tel.
Miltenberger, Howard student bds 219 E High St.
Mings, Clova student bds 228 S Franklin St.
Mings, Grace operator bds 228 S Franklin St.
Mings, John (Laura) 4 ch T 228 S Franklin St.
Minnix, Andrew (Mary) 1 ch laborer T 906 N Cherry St.
Minnix, John (Laura) ret O H&L 905 E Main St Ind tel.
Minor, Mrs. Julia ret O H&L 220 W Main St.
Minton, T. J. (Jennie) brick mason O H&L 216 E Somers St Ind tel.
Mitchell, Frank mail clerk O H&L E Somers St.
Mitchell, Frank M. (Minnie) doctor O H&L N Barron St Ind tel.
Mitchell, John mechanic bds N Barron St.
Mitchell, Mary bds N Barron St.
Mitchell, Mary ret O H&L E Somers St.
Mitchell, Theodore W. (Hernandez) ret O H&L 232 S Barron St Ind tel.
Monosmith, Carrie bds 118 W Wadsworth St.
Monosmith, Chas. (Emma) saloon keeper T 118 W Wadsworth St.
Monosmith, Mrs. Ellie ret T 109 E Wadsworth St Ind tel.
Monosmith, Harry laborer T E Wadsworth St.
Monosmith, John (Pearl) 1 ch saloon keeper T 131 S Barron St Ind tel.
Monosmith, Mrs. Mary ret O H&L 125 W Wadsworth St.
Moore, Fanny ret O H&L 420 E Main St.
MOORMAN, JOSEPH H. (Louisa) 2 ch store T 212 N Maple St.
Morningstar, Elizabeth teacher bds 200 S Franklin St Ind tel.
Morningstar, Mrs. Emma ret O H&L 200 S Franklin St.
Morningstar, George (Amanda) 1 ch ret O 119 W Somers St Ind tel.
Morningstar, Miss Mary housekeeper 119 W Somers St.
Morrow, Elmer (Callie) clerk O H&L 606 E Somers St Ind tel.
Morton, John (Edna) lineman O H&L 415 W Main St Ind tel.
Moses, Mrs. Anna ret O H&L 315 E Main St Ind tel.

Moses, Mrs. Mary bds 429 E Lexington Rd.

Mosey, Chas. F. (Moussedy) merchant T E Main St Ind tel.

Mundhenk, Michael (Lydia G.) merchant O H&L 610 N Walnut St.

MURPHEY, EDWARD E. chauffeur & movie operator bds 919 N Maple St.

Murphy, Eli (Elizabeth) timber buyer O H&L 919 N Maple St Ind tel.

Murray, Chas E. restaurant Ind tel.

Murray, Frank (Julia) cigar store 126 W Somers St Ind tel.

Murray, John H. (Catherine) laborer T N Auckerman St.

Murray, Pearl (Maud) 3 ch laborer T N Auckerman St.

Musselman, Dave J. grain dealer N Barron St.

Musselman, John H. (Ida) banker O H&L 314 E Main St Ind tel.

Myers, Miss Addie mitten factory emp T 411 E Somers St.

Myers, Hallie milliner bds 600 N Lincoln St.

Myers, Irene clerk bds 600 N Lincoln St.

MYERS, THEODORE H. (Laura) carpenter O H&L 600 N Lincoln St Ind tel.

Naher, Charles H. (Liza) 1 ch watchman T N Cherry St.

Naher, Walter laborer bds N Cherry St.

Nation, Isaac (Elizabeth) painter O H&L E Nation Ave.

Nation, M. W. Central House E Main St Ind tel.

Neal, Mrs. W. A. Ind tel.

Nearon, Marie housekeeper bds 112 Gilmore Ave.

Nearon, Perry M. (Bertha) 1 ch butcher T 112 Gilmore Ave Ind tel.

Nease, Walter (Lettie) T 310 W Maple St Ind tel.

Neff, Mrs. Mary bds 323 N Barron St Ind tel.

Nelson, Mrs. Carrie A. ret O H&L 227 N Beach St Ind tel.

Nelson, Nellie Ind tel.

Nelson, Sarah student bds 228 E Main St.

Nelson, Victor (Hattie) 1 ch cattle buyer T E Main St Ind tel.

Neth, J. M. Ind tel.

Newby, Ensign (Anna) traveling salesman O H&L 716 N Cherry St Ind tel.

Nisbit, James I. (Bessie) doctor T 119 N Walnut St.

Niswander, Harry (Etta) bookkeeper O H&L 120 E Israel St Ind tel.

Noe, T. J. grocery Ind tel.

Ockerman, David cuff cutter glove factory O H&L 200 W Deem St.

Ogden, Ford student bds 616 N Maple St.

Ogden, Naoma student bds 616 N Maple St.

Ogden, Thomas F. (Caroline) 2 ch baker O H&L 616 N Maple St Ind tel.

Oiler, Jacob (Laura) laborer T S Barron St.

Olden, Henry (Patience) ret T 128 W Main St.

Olden, Henry, Jr. clerk bds 128 W Main St.

Olden, Nora cigarmaker bds 128 W Main St.

Oldfather, Walter (Laura) 3 ch 1 au T 127 S Vine St Ind tel.

Oldsmith, Grace school teacher bds 528 E Somers St.

O'LEARY, JOHN (Ollie) superintendent of schools T 318 N Cherry St Ind tel.

O'Leary, Marie student bds N Cherry St.

O'Leary, Mrs. Mary ret 921 N Barron St.

Orr, Mrs. Rebecca ret bds 321 E Main St.

Ort, Mrs. Marguerite housekeeper O H&L 330 E High St Ind tel.

Ort, May cashier bds 330 E High St.

Overholser, Frank (Laura M.) 2 ch carpenter & contractor O H&L 324 N Cherry St Ind tel.

Overholser, Ora recruiting officer Ind tel.

Overholser, Stephen Ind tel.

Overholtz, Mrs. Martha cigar worker O H&L 124 W Spring St.

OVERHOLTZ, RAY clerk bds 124 W Spring St.

Oxer, Mrs. Emma 1 ch bds 309 E Main St.

Oxer, Nellie bds 309 E Main St.

Pace, Gladys student bds 116 W Israel St.

PACE, THOMAS (Clara) 1 ch laborer T 116 W Israel St.

Paddack, William (Ethel) automobile salesman O H&L N Maple St Ind tel.

Painter, George laborer bds 223 W Somers St.

Painter, Ruth bds 221 W Somers St.

Parker, John (Mary) 5 ch poultry dealer O H&L W Main St Ind tel.

Parks, Mint 3 ch oil driver T 326 W High St.

Parks, Mrs. Sarah A. ret T W Main St Ind tel.

1500526



Paton, Wm. blacksmith bds 219 W High St.
Patterson, Mrs. Sally saloon O H&L N Cherry St Ind tel.
Paullin, H. P. Ind tel.
Peeling, Alfred L. (Jessie) laborer T 320 E High St.
Peeling, Byron student bds 320 E High St.
Petry, David L. (Bessie) 2 ch laborer T 217 W Deem St.
Petry, E. L. Ind tel.
Phares, C. A. agt R. L. Dollings Co. Ind tel.
Phares, Mrs. Sarah J. N. Barron St Ind tel.
Phelps, Mrs. Jennie Ind tel.
Phillips, John H. (Ella) 1 ch laborer T E Wadsworth St Ind tel.
Piatt, Marion A. (Ida) 4 ch laborer O H&L 404 S Beach St Ind tel.
Pickerine, Tony printer bds 129 S Beach St.
Pickering, George printer bds N Barron St.
Pierson, Mandy M. ret bds 322 W Spring St.
Pittsinger, Arthur (Gertie) 1 ch teacher T 325 Paris Rd.
Pittsinger, Miss Blanche clerk bds 112 W Somers St.
Pittsinger, Carl laborer bds 112 W Somers St.
Pittsinger, Clemmet student bds S Beach St.
Pittsinger, Edward (Elizabeth) 2 ch farming O H&L S Beach St.
Pittsinger, Henry (Flora) 6 ch blacksmith T 112 W Somers St.
Pittsinger, Russell laborer bds 112 W Somers St.
Plummer, L. B. (Mary A.) O H&L 224 N Barron St Ind tel.
Plummer, Robert J. 2 ch clerk T 218 E Somers St Ind tel.
Poffenberger, Miss Amanda student bds 120 N Cherry St.
Poffenberger, Jake H. ret O H&L 219 E High St.
Poffenberger, James (Mollie) clerk T 529 E Main St.
Poffenberger, U. J. Ind tel.
Pogue, Mrs. Caroline ret bds 1017 N Barron St.
Pogue, Maud teacher O H&L 1017 N Barron St Ind tel.
Pollett, Chas. Ind tel.
Poos, Bernard student bds 212 E Somers St.
Poos, Miss Ethel bds 212 E Somers St.
Poos, Geo. F. (Mary) 4 ch contractor O 209 S Maple St Ind tel.
Poos, Joseph (Joanna) 3 ch grain dealer O H&L 216 N Maple St Ind tel. See adv.
Poos, Loretta student bds 209 S Maple St.
Poos, Louise bds 209 S Maple St.
Poos, William (Ida) 2 ch hardware dealer O H&L 212 E Somers St Ind tel.
Pottenger, Alonzo Ind tel.
Pottenger, Mrs. Julia A. Ind tel.
Potterf, Mrs. Jennie ret O H&L 313 S Barron St Ind tel.
Potts, Clifford (Nell) 1 ch bartender T 821 N Barron St Ind tel.
Potts, Marshall carpenter bds 129 W Chicago St.
Potts, Ola (Bertha) recorder O H&L N Beach St.
Potts, Mrs. Sarah ret O H&L 129 W Chicago St.
Price, Chas. S. (Lillian) hardware & stoves 129 N Beach St Ind tel.
Price, C. Edward (Mary) 1 ch tinner T 26 E High St.
Price, Frank (Mell) merchant O H&L 123 N Beach St Ind tel.
Price, Mrs. Zoe 1 ch T 115 E Spring St.
Pryor, Logan R. (Dora) doctor O H&L 125 E Decatur St Ind tel.
Pryor, William barber bds 125 E Decatur St.
Pugh, Mrs. Elizabeth ret T 227 S Barron St Ind tel.
Pugh, Fred painter bds 227 S Barron St.
Pugh, Fred Eaton Vulcanizing Works 111 N Cherry St. See adv.
Pugh, Isaac cattle dealer bds 215 N Maple St Ind tel.
Quill, John (Julia) 2 ch ret O H&L 200 W Spring St Ind tel.
Quinn, Ada milliner bds 130 E High St.
Quinn, Bertha clerk bds 130 E High St.
Quinn, Carlotta M. ret bds 303 N Cherry St.
Quinn, Mrs. Elizabeth ret O H&L 303 N Cherry St.
Quinn, Harry (Gertrude) 1 ch grocery T 316 S Cherry St Ind tel.
Quinn, Irvin coal merchant bds 130 E High St.
Quinn, John L. (Anna) 3 ch clerk T 819 N Maple St Ind tel.
Quinn, Lillian L. bds 303 N Cherry St.

Quinn, Lucy housekeeper bds 13 E High St.

Quinn, Minnie housekeeper bds 130 E High St.

Quinn, Nelson coal merchant O H&L 130 E High St Ind tel.

Raburn, Mrs. Mary O 122 W Somers St.

Raikes, Erma Ind tel.

Randall, Gladys student bds N Barron St.

RANDALL, JOHN (Clara) ret O 3a 1024 N Barron St.

Raney, Arch R. (Blanche) 4 ch Eaton Democrat T 603 N Maple St.

Rau, Mrs. Barbara ret O H&L 218 W Decatur St.

Rau, Mary dressmaking bds 218 W Decatur St Ind tel.

Rayburn, Jessie laborer bds 312 W Deem St.

Rayburn, Scott (Mary) 1 ch merchant T 312 W Deem St.

Rayburn, Winfield (Anna) 2 ch laborer O H&L 312 W Deem St.

Reed, John M. liverman bds E Monfort St.

Reed, Lowell laborer bds 607 N Barron St.

Reed, Mrs. Marguerite A. O H&L 319 E Monfort St.

Reed, Roy student bds 322 N Franklin St.

Reed, Stanley bds 607 N Barron St.

Reedy, Cornelius E. ret O H&L 330 N Lincoln St.

Reedy, W. L. Ind tel.

Reel, Lucile student bds 410 E Main St.

Reel, William E. (Matilda) insurance broker O H&L 410 E Main St Ind tel.

Reese, Mrs. Caroline 1 ch T 928 Paris Road.

Reese, George teamster bds 928 Paris Road.

Reese, Nellie housekeeper bds 606 E Main St.

Reese, Nora 1 ch bds 928 Paris Road.

Rehfuss, Ernest sealer of weights bds 708 N Maple St.

Rehfuss, George (Anna) auditor & grocer O H&L 718 N Maple St Ind tel.

Rehfuss, Lizzie bds 224 E Main St.

Rehfuss, Sophia T 224 E Main St Ind tel.

Reid, A Lon (Cornelia) 2 ch city engineer, T 607 N Barron St Ind tel.

Reid, William P. (Mary J.) 2 ch blacksmith O H&L 322 N Franklin St. Ind tel.

Reidenar, Frank (Lavina) ret O H&L 419 W Main St.

Reidenar, Sam W. (Carrie) laborer T 112 W High St.

Reisinger, Abel (Alice W.) judge O H&L N Beach St.

Reisinger, Harry (Stella) attorney bds 130 N Beach St.

Renesman, Griffin E. ret farmer T 326 N Cherry St.

Ressler, Chas. F. (Kittie C.) auto tires O H&L 124 E Wadsworth St Ind tel.

Ressler, Louis S. (Nellie) 3 ch clerk O H&L 118 E Wadsworth St Ind tel.

Ressler, Louise student bds 118 E Wadsworth St.

Ressler, Victor C. student bds 124 E Wadsworth St.

Rex, Mrs. Isora N. T 214 N Cherry St.

Reynolds, Lon V. (Mabel) 1 ch dentist O H&L W Main St Ind tel.

Reynolds, Maud teacher bds 605 N Maple St.

Reynolds, Mrs. Sarah E. O 109 W Decatur St Ind tel.

Rhea, Frank (Leona) collector & solocitor O H&L 317 N Maple St Ind tel.

Richards, Hazel telephone exchange bds 204 S Beach St.

Richardson, Geo. Ind tel.

Richardson, Ned ret T S Cherry St.

Richey, R. C. bakery 212 E Main St Ind tel.

Ridenour, Frank Ind tel.

Ridenour, Samuel Ind tel.

Ridgly, Clinton T. (Frances) salesman O H&L 120 W Spring St.

Rieker, Fred. (Eva) 1 ch labor T 115 W Wadsworth St Ind tel.

Ries, J. B. threshing & well drilling 452 S Franklin St Ind tel.

Riggs, Mrs. Missouria ret bds N Maple St.

Riley, Will M. (Bertha) 3 ch inspector T 314 E High St.

Rine, Frank ret T 203 N Barron St.

Risinger, Mrs. Angeline O H&L 719 N Cherry St.

Risinger, Anna school teacher bds 719 N Cherry St.

Risinger, A. C. judge Ind tel.

Risinger, Mrs. Cornelius Ind tel.

Risinger, Harry L. Ind tel.

Risinger, John (Martha) lawyer O H&L 622 N Barron St Ind tel.

Ritcherson, Ruth cook bds.

ROBINSON, HARRY C. (Elizabeth) 1 ch flour mill O H&L 533 E Somers St Ind tel.

Robinson, William (Alice) barber O H&L 326 E McCabe St.

Ross, Chalmer (Pauline) ticket agent T N Cherry St Ind tel.

Ross, Chester C. (Emma) carpenter O H&L 610 E Somers St Ind tel.

Ross, Elma bds 202 S Cherry St.

Ross, Frank (Minta) 3 ch T 202 S Cherry St.

Ross, Mrs. Minta Ind tel.

Ross, Oren student bds 202 S Cherry St.

Royer, Homan (Mary) hardware & furniture O H&L 315 W Main St Ind tel.

Royer, James student bds 327 N Barron St.

Royer, Mrs. Mabel 1 ch O 327 N Barron St Ind tel.

Rule, Chas. (Jennie) 3 ch drayman T 114 S Maple St Ind tel.

Rule, Laura bds 114 S Maple St.

Rule, Russel student bds 114 S Maple St.

Runyon, Charles A. (Erma E.) 1 ch laborer T 110 E Decatur St.

Runyon, Glenn laborer bds 310 N Beach St.

Runyon, John B. (Grace) 1 ch salesman O 603 N Barron St Ind tel.

Runyon, Mrs. Kate housekeeper bds 310 N Maple St.

Runyon, Milton teamster T 310 N Beach St Ind tel.

Runyon, Orville (Hattie) 1 ch poultry house O H&L N Lincoln St.

Runyon, Mrs. Sarah bds 603 N Barron St.

Runyon, Wm. F. (Minnie A.) posts O H&L 200 W Chicago St Ind tel.

Rupple, John ret bds E Main St.

Ryder, John draftsman bds 129 S Beach St.

Ryder, John C. (Clara) doctor O H&L 305 E Main St Ind tel.

Ryder, Samuel (Elvira) ret O H&L 214 W Decatur St Ind tel.

Sadler, Kate glove factory emp O H&L N Barron St.

Sample, Levi T. (Barbara) salesman O H&L 331 N Maple St Ind tel.

Sample, Nina C. telephone operator bds 331 N Maple St.

Samuels, Elmer (Sarah J.) laborer T 721 E Decatur St.

Samuels, Lester (Louise) laborer T Richmond Pike.

Samuels, William (Nellie) 2 ch laborer T E Decatur St.

Sanders, Clara housekeeper bds 318 N Lincoln St.

Sanders, Cyril G. student bds 318 N Lincoln St.

Sanders, Herman H. (Anna B.) lumberman O H&L 318 N Lincoln St Ind tel.

Sanders, Joe (Julia) 2 ch lumber T 115 S Vine St.

Sanders, Marie mitten factory emp bds 318 N Lincoln St.

Sarva, Emma 1 ch merchant bds 146 W Deem St.

Sauers John P. ret bds 322 S Franklin St Ind tel.

Sauers, Phil ret O H&L S Franklin St.

Saylor, George student bds 901 E Main St.

Saylor, Hugh J. (Icy) 1 ch insurance bds 901 E Main St.

Saylor, Martin S. (Sarah) ret O H&L 901 E Main St Ind tel.

Saylor, Mrs. Sarah E. 4 ch O 128 W High St Ind tel.

Sayre, Bruce Ind tel.

Schatz, Mrs. E. G. 1 ch T 321 E Decatur St Ind tel.

Schefner, Mrs. Maria ret O 414 E High St.

Scheid, G. Frank (Jessie G.) produce 203 S Maple St Ind tel.

Scheid, Reuben J. (Maime) 2 ch cannery O H&L 614 E Main St Ind tel.

Schifelet, Mrs. Leona housekeeper T 225 N Maple St.

Schlenker, Mrs. Hannah ret bds 123 E Main St Ind tel.

Schlenker, Lee W. jeweler O H&L 123 E Main St.

Schlenker, Ruth teacher bds 123 E Main St.

Schlingman, Adolph E. (Emma) clerk O H&L 225 N Beach St Ind tel.

Schlingman, A. Stanley (Edna) 1 ch veterinarian bds 327 N Barron St Ind tel.

Schlingman, Martha student bds 225 N Beach St.

Schofield, Deane clerk bds 317 S Maple St.

Schofield, Harold student bds 317 S Maple St.

Schultz, Paul (Imo) 2 ch barber T 711 N Maple St Ind tel.

Schwarztrauber, M. millinery Main St Ind tel.

Scofield, Peter Adolphus (Martha) 6 ch bottler T 317 S Maple St Ind tel.

Scofield, Wm. H. (Nettie) barber O H&L 919 N Barron St.

Scott, Ethel helper bds 820 N Auckerman St.

Sebrook, Victor (Elsie) 4 ch blacksmith T 225 W Deem St.

Shade, Ray painter & paperhanger bds Lexington Rd.

Shafer, David A. ret O H&L 711 N Maple St Ind tel.

Shafer, Ed. Ind tel.

Shafer, Mrs. Sarah J. ret O H&L 220 W Decatur St.

SHAFFER, ANDREW (May) laborer T 106 W Israel St.

SHAFFER, EDWARD (Clara) 5 ch section foreman O H&L 908 N Cherry St.

Shaffer, Ethel mitten factory inspector bds 908 N Cherry St.

Shaffer, Harman liveryman bds 1100 N Maple St.

SHAFFER, HENRY (Lulu) laborer T 1100 N Maple St.

Shaffer, Jesse student bds 908 N Cherry St.

Shaffer, John (Agnes) 4 ch automobile T 1100 N Maple St.

Shaffer, Mrs. Mary E. ret O H&L 1100 N Maple St.

Shaffer, Will laborer bds 1100 N Maple St.

SHANNON, JOHN real estate & insurance bds 623 E Main St.

Shannon, Lillian bds 623 E Main St.

Shannon, Walter G. (Louise) 2 ch insurance O H&L 623 E Main St Ind tel.

Sharkey, Fannie dressmaker O H&L 315 S Cherry St.

Sharkey, Harry bank clerk bds 503 N Barron St.

Sharkey, James, Jr. student bds 220 S Maple St.

Sharkey, James 3 ch revenue inspector O H&L 220 S Maple St Ind tel.

Sharkey, John (Elizabeth) 1 ch freight agent T 503 N Barron St.

Sharkey, Stanley glove factory bds 520 N Cherry St.

SHARKEY, WILLIAM E. (Anna K.) 1 ch lumberman T 520 N Cherry St. Ind tel.

Sharp, Mrs. Julia bds 220 S Maple St.

Shautz, Mr. Ralph druggist's clerk T 321 E Decatur St.

Shaver, E. R. Ind tel.

SHAVER, GEORGE (Lizzie) ice cream factory O H&L S Beach St Ind tel. See adv.

Shaver, Mattison (Nancy) ret T 208 E Somers St.

Shaw, John C. (Metta L.) minister T 116 N Maple St Ind tel.

Shaw, Sam laborer T W Monfort St.

Sherer, Andrew plumber N Barron St.

Sheuman, Mrs. E. O H&L 217 N Franklin St.

Sheuman, Harry plumbing bds 217 N Franklin St Ind tel.

Shields, Jno. Ind tel.

Shields, Louise housekeeping O H&L 411 E Wadsworth St Ind tel.

Shields, May operator bds 411 E Wadsworth St Ind tel.

Shields, Mrs. Rebecca 2 ch O H&L 112 E Summers St.

Shillinburg, William (Hattie) 2 ch farmer T 330 N Lincoln St.

Shilling, Chas. laborer bds 304 W Chicago St.

Shilling, Elmer laborer bds 304 W Chicago St.

Shilling, Joseph (Margaret) 10 ch teamster T 304 W Chicago St.

Shillingford, Frank (Minnie) laborer T Richmond Pike Ind tel.

Shillingford, Mary student bds Richmond Pike.

Showalter, Allen (Maritta) ret O H&L 117 E Wadsworth St.

Showalter, Homar H. (Ester B.) 5 ch carpenter T 422 E High St.

Showalter, Mrs. Temperance A. ret O H&L 918 N Barron St Ind tel.

Siders, Edgar Ind tel.

Siders, S. C. Ind tel.

Siebert, Mrs. Alice ret O H&L 219 W High St.

SIEIVEKE, H. C.

SILVER, HELEN.

Silver, Horatio Z. (Lora) 1 ch doctor O H&L 216 N Barron St Ind tel.

Sixt, George (Nell) 1 ch minister T 217 N Barron St Ind tel.

Skiles, Mrs. Sarah A. ret O H&L 122 Walnut St Ind tel.

Sliver, Anna student bds S Vine St.

Sliver, Bert 1 ch laborer T S Short St.

Sliver, Ed. (Maggie) 5 ch laborer T S Vine St Ind tel.

Sliver, Glenn student bds S Short St.

Sliver, I. N. (Alice) ret O 114 W Somers St.

Slier, Jos. bds 217 S Franklin St.

Sliver, Joseph D. (Nina) 1 ch carpenter T 331 Bruce St.

Sliver, Leonard glove factory bds S Vine St.

Slurr, Mrs. Eva ret T 319 E Main St.

Small, M. E. (Mark) 1 ch postal clerk T 119 W High St Ind tel.

Smalley, Wilbur (Alice) ret O H&L 709 N Barron St Ind tel.

Smiley, James butcher O H&L 126 E Mechanic St.

Smith, Abraham (Eliza) ret O H&L 815 N Cherry St Ind tel.

Smith, Andrew carpenter & contractor 316 Lexington Ave Ind tel.

Smith, Albert (Martha J.) ret O H&L 222 N Maple St.

Smith, Chas. (Nell) 1 ch mail carrier T 320 N Beach St.

Smith, Chris. H. (Jennie) repair main O H&L 318 E High St Ind tel.

Smith, Esther student bds 1007 N Barron St.

Smith, Everett E. (Mary) 2 ch blacksmith T 213 E Bruce St Ind tel.

Smith, Frank (Zelma) 1 ch plumber O H&L 306 S Cherry St.

Smith, Homar (Ethel) 1 ch cigar maker bds 520 N Cherry St.

Smith, John W. (Sarah H.) ret O H&L 231 S Franklin St.

Smith, J. W. 1007 N Barron St.

Smith, Marjorie student bds 1007 N Barron St.

Smith, Mrs. Mary ret O H&L 321 E Bruce St.

Smith, Robert (Martha) ret O H&L 324 W Deem St.

Smith, Warren (Bena) teacher O H&L 1007 N Barron St Ind tel.

Smith, Warren L. (Martha) ret farmer O H&L 528 E Somers St.

Snavely, Clifford laborer bds W Spring St.

Snavely, David (Carrie) 3 ch teamster T W Spring St Ind tel.

Snavely, Jake (Mary) laborer O 209 W Dean St Ind tel.

Snell, Maud housekeeper bds 226 N Maple St.

Snyder, Belle bds 326 W High St.

Snyder, Jacob Ind tel.

Snyder, John J. (Lydia) 3 ch plasterer T 1029 N Maple St.

Somers, Richard ret O H&L 518 W Main St.

Somers, Richard (Irene) 1 ch teamster T 706 N Cherry St.

Spacht, Geo. (Ada) 2 ch grocer T N Barron St Ind tel.

Spacht, Lafayette (Ella) ret O H&L 122 S Maple St Ind tel.

Spacht, Mrs. Laura Ind tel.

Spacht, Wm. (Cally) butcher O H&L Richmond Pike Ind tel.

Spears, Edward D. (Allie) poultry dresser T E High St.

Spring, Chas. C. (Edith) 1 ch merchant T 128 S Franklin St Ind tel.

Spring, Warren Ind tel.

Stanah, Homar (Otila) 2 ch laborer T 115 E Decatur St.

Stanah, Miss Lottie hand mitten factory bds 115 E Decatur St.

Stanley, Daniel (Ina) 1 ch fertilizer T 231 W High St Ind tel. See adv.

Stannah, Dick Ind tel.

Stanton, David I. (Ella) grocer T 514 Lexington Rd.

Stanton, Orville C. (Lydia) T grocer 1h 1c 110 E Somers St Ind tel.

Stanza, John (Margaret) ret O H&L 125 E Wadsworth St Ind tel.

Stanza, Minnie millinery bds 125 E Wadsworth St Ind tel.

Stebbins, Walter Ind tel.

Steele, Mrs. Ella ret O H&L S Barron St.

Steele, Frank 401 S Barron St.

Stephens, Charles (Bonnie) 2 ch grocery O H&L N Barron St Ind tel.

Stephens, Chester (Ethel) 1 ch 1 au T along Seven Mile Rd.

Stephens, Eugene Ind tel.

Stephens, Harry (Mary) 1 ch driver T 823 N Maple St Ind tel.

Stephens, Lawrence (Irene) 2 ch contractor T 610 N Lincoln St. Ind tel.

Stephens, Miss Leta T 207 N Barron St.

Stephens, Martin (Lizzie) 2 ch teamster T 209 S Beach St.

Stephens, Robt. contractor Ind tel.

Stephens, Wm. (Ida) 1 ch laborer bds 201 W Spring St.

Stephens, William H. (Nancy M.) ret T 320 E Bruce St Ind tel.

Stevens, Gene (Bertha) O H&L 318 S Franklin St.

Stevens, Walter (Jesse) pianos T 600 E Main St.

Stevenson, Ella bds 109 W Israel St.

Stevenson, Weakly (Permelia) 4 ch mechanic O H&L 109 W Israel St.

Stewart, Cinna Ind tel.

Stiver, Israel ret bds 216 S Franklin St.

Stiver, P. A. Ind tel.

Stiver, Samuel ret O H&L 216 S Franklin St.

Stoner, Sara A. minister Ind tel.

Stotler, Mrs. Hattie E. 1 ch ret 827 E Main St.

Stout, Hezekiah (Ruth) house mover O H&L 218 E Mechanic St Ind tel.

Stover, H. L. laborer bds 421 E Somers St.

Stover, Jacob 1 ch T 421 E Somers St.
Stover, Sara L. minister T N Barron St.
Stover, Sylvester S. (Willmonia S.) ret O H&L 223 S Franklin St.
Straw, Dorothy student bds 508 N Maple St.
Straw, Elizabeth A. T 113 E Somers St.
Straw, Frank grocer O H&L 508 N Maple St Ind tel.
Straw, Henry P. (Roberta A.) printer O H&L 211 E Decatur St Ind tel.
Straw, Wm. (Gertrude) manufacturer O H&L 400 W Main St Ind tel.
Stroble, John (Kate) butcher O H&L 229 S Beach St.
Stroble, Mrs. Mary ret bds 229 S Beach St.
Stroble, Robert clerk bds 229 S Beach St.
Stroh, Clifford H. stenographer bds 211 E Decatur St.
Stroh, Helen C. student bds 211 E Decatur St.
Stubbs, Mrs. Rachel O H&L 225 N Maple St Ind tel.
Stubbs, Squire W. (Rachel P.) poultry raiser O H&L 611 N Maple St Ind tel.
Stump, Clarence C. (Inez) 6 ch mail carrier T N Maple St Ind tel.
Sturr, Grace G. housekeeper bds 211 E Decatur St.
Sturr, Thomas B. (Ordella) real estate O H&L 222 E Somers Ind tel.
Sugar, Mrs. Sarah A. saleslady T S Franklin St.
SULLIVAN, JAS.
Suman, Minerva housekeeping bds 827 E Main St.
Surface, Mrs. Sarah housekeeper bds 923 N Maple St.
Sutter, John F. (Maud) harness maker T 307 S Cherry St.
Swafford, John (Minnie) ret O H&L 421 W Main St Ind tel.
Swafford, Middleton Ind tel.
Swain, Mrs. Sarah O 130 W Deem St Ind tel.
Swartzel, James carpenter T 615 E Main St.
Swihart, Mrs. Catherine ret T 409 E Wadsworth St Ind tel.
Swihart, Charles (Maud) garage T Ind tel.
Swihart, Daniel M. (Elizabeth) insurance O H&L 212 E Bruce St Ind tel.
Swihart, Elmer (Lulu) salesman T 531 N Barron St.
Switzer, Susan housekeeper bds 507 W Main St.
Syders, Edgar W. mail carrier bds N Lincoln St.
Syders, Samuel C. (Nancy J.) driver O H&L N Lincoln St.
Sylvester, Chas. (Minnie) 1 ch banker O H&L 200 W Somers St Ind tel.
Taylor, Cash laborer 122 W Somers St.
Taylor, Chas. butcher 122 W Somers St.
Taylor, Court (Vora) station engineer O H&L Richmond Pike Ind tel.
Taylor, Henry 3 ch ret T 122 E Somers St.
Taylor, Homar (Debora) painter of automobiles T E Eidson St.
Teas, E. Y. Ind tel.
Terrell, Mrs. Elizabeth 4 ch ret O H&L S Maple St.
Terrell, Helen student bds S Maple St.
Thomas, Belle clerk T 104 W Israel St.
Thomas, Ella dressmaking bds 317 W High St Ind tel.
Thomas, Frank laborer O H&L 504 N. Maple St Ind tel.
Thomas, Peter farming bds 327 W High St. Ind tel.
Thompson, C. E. Ind tel.
Thompson, Mrs. Mary ret O H&L 201 W Deem St.
Thompson, Mode laborer T 722 E Decatur St.
Thompson, Neal (Cora) 5 ch oil salesman T 301 S Barron St.
Thompson, Warren engineer T 722 E Decatur St.
Thum, Albert Ind tel.
Thum, Carl laborer bds 323 N Barron St.
Thum, Chas., Jr. clerk bds 125 S Maple St.
Thum, Chas. A. (Blanche) 4 ch merchant O H&L 125 E Maple St.
Thum, C. P. (Catherine) 5 ch ret O 323 N Barron St Ind tel.
Thum, Marie teacher bds 125 S Maple St.
Thum, Tillia bds 323 N Barron St.
Thurston, Ethel school teacher Division St.
Thurston, William (Ella) strawberry grower O H&L Division St Ind tel.
Tingle, Ezra (Matilda) ret O H&L 404 Mechanic St Ind tel.
Tingle, Mary ret O H&L 221 W Somers St.
TONEY, ANDREW H. (Ida A.) ret O H&L 208 W Decatur St Ind tel.

Toney, Wm. (Elizabeth) ret O H&L 405 W Main St Ind tel.

Townsend, Mrs. Alice M. dry goods O H&L 216 W Main St Ind tel.

Trautanella, Augustine (Rose) fruit dealer O H&L 216 N Franklin St.

Trautanella, Mrs. Carmel 5 ch O H&L 216 N Franklin St Ind tel.

TRUALL, HATTIE.

Truax, Miss Jennie housekeeper bds 200 W High St Ind tel.

Truitt, Frank (Della) engineer O H&L 725 N Cherry St Ind tel.

Truitt, Ralph Ind tel.

Truitt, Wm. painter Ind tel.

Trunck, Philip (Alice) 1 ch contractor O 126 W High St Ind tel.

Trunk, Goldie teacher bds 126 W High St.

Trunk, Mrs. Martha ret O H&L 1025 N Maple St Ind tel.

Tucker, O. H. Ind tel.

Tutly, Freda 120 W Somers St.

Tutly, George (Bessie) 2 ch architect T 120 W Somers St.

Tutly, Glada 120 W Somers St.

Tuttle, Press (Sarah) 1 ch laborer O H&L 427 W Deem St.

Tyrrell, Mrs. Elizabeth Ind tel.

Tyrrell, Walter (Anna) stock dealer O N Barren St Ind tel.

UNGER, CHAS. B. (Anna) printer & pub of The Herald bds 112 N Beach St. See adv.

Upham, Mrs. Laura ret O H&L 309 E Main St.

Van Doren, Mrs. Bruce Ind tel.

Van Doren, Edgar (Nellie) school teacher T 612 N Cherry St Ind tel.

Van Doren, John Ind tel.

VAUGHN, EDWIN P. (Dena) 1 ch lawyer O H&L 608 E Main St Ind tel.

Vaughn, Gale stenographer bds 608 E Main St.

Vicery, Leona bds 412 N Maple St Ind tel.

VOGELSANG, R. H. tailor E Main St Ind tel.

Wade, Anna housekeeper bds 230 N Cherry St.

Waggoner, Chester (Dora) drayman T W High St Ind tel.

Waggoner, Oat labor O H&L 217 S Franklin St.

WAGNER, FRANK C. book store E Main St Ind tel. See adv.

Wagner, Samuel laborer bds 514 E Somers St.

Walls, Mrs. Harriet ret O H&L 121 E Wadsworth St.

Walls, Minnie teacher bds 121 E Wadsworth St.

Walsh, Mrs. Veda M. 6 ch housekeeper T 319 N Maple St Ind tel.

Walters, Mrs. Elizabeth ret T 325 W Deem St.

Walters, J. W. (Edna) pool room T N Cherry St.

Waters, Clarence (Emma) 2 ch druggist O H&L 300 N Auckerman St Ind tel.

WATERS, MRS. IDA M. florist O H&L 903 N Barron St Ind tel.

Waters, Mrs. Margaret ret O H&L 1120 N Barron St.

Waters, W. D. Ind tel.

Watkins, Mrs. Elma bds 125 E Wadsworth St Ind tel.

Weaver, Mrs. Catherine O H&L 429 Lexington Rd.

Weaver, Lou (Abbie) bartender T 316 W High St Ind tel.

Webb, Brice laborer bds E Decatur St.

Webb, Chas. (Lucinda) 3 ch laborer O H&L 208 Walnut St Ind tel.

Webb, Charles C. farmer bds 518 E Main St.

Webb, Henry ret O H&L 215 E Decatur St.

Webb, Mrs. Mary K. ret O H&L 518 E Main St.

Weber, Geo. minister Ind tel.

Wehrly, Carl (Alma) painter & paperhanger T W Deem St Ind tel.

Wehrly, Chester R. (Catherine) 1 ch creamery T 400 E High St Ind tel.

Wehrly, Mary mitten factory emp bds 115 E Decatur St.

Wehrly, Trecy mitten factory hand bds 115 E Decatur St.

Weir, Andrew H. (Ida) 1 ch grocer O H&L 16 E Monforth St Ind tel.

WEIR, JAMES E. (Lydia A.) 1 ch farmer O 18a 522 W Main St Ind tel.

Weir, Raymond (Lena) painter & nurse T 131 W Main St.

Weisman, Lewis monuments bds 230 W Somers St.

Weisman, Peter J. (Emma) monuments O H&L 230 W Somers St.

Weldon, T. T. Ind tel.

Welsh, Eva student bds 309 N Barron St.

Welsh, E. E. (Dora) 3 ch doctor O 309 N Barron St Ind tel.

Welsh, James O. Ind tel.
Welsh, Mabel Ind tel.
Welsh, Mrs. Martha T 225 N Barron St Ind tel.
Welsh, Robert student bds 309 N Barron St.
Wertz, Ed. (Edna) sheriff E Main St Ind tel.
Wesco, Mrs. Christena ret O H&L 525 E Main St.
Wesco, John laborer bds 525 E Main St.
West, Everett (Florence) 6 ch laborer T N Cherry St.
Whelden, Mrs. Julia ret T 408 S Franklin St.
Whelden, Thomas laborer bds 408 S Franklin St.
White, Mrs. Anna housekeeper bds 318 E Main St.
White, Cecil bds S Beach St.
White, Ethel bds S Beach St.
White, Frank (Lucy) 1 ch barber T W Main St.
White, George R. (Minnie) 3 ch farmer O H&L 705 E Decatur St.
White, Ismay bds S Beach St.
White, Mrs. Mary O H&L 808 N Barron St Ind tel.
White, Richard (Ethel) 5 ch ret T S Beach St Ind tel.
Whitesell, Andrew plumber bds 312 S Barron St.
Whitesell, Barbara music teacher bds 312 S Barron St.
Whitesell, Belva public reading bds 312 S Barron St.
Whitesell, Robert H. (Mary) farmer O H&L 312 S Barron St Ind tel.
Wieland, Ora W. (Marguerite) 1 ch farm O H&L Lexington Rd.
Wikle, Chester (Treva) T E Somers St Ind tel.
Wikle, Zaner G. (Bessie M.) 2 ch T 122 E Mechanic St.
Wilkinson, Thos. Ind tel.
Williams, Mrs. Elizabeth 3 ch ret T 110 E Somers St.
Williams, Grace L. manicuring & chiropody O H&L 600 E Somers St Ind tel.
Williams, Mrs. Hannah caterer O H&L 600 E Somers St Ind tel.
Williams, Milton (Annettie) 8 ch laborer T 602 N Maple St.
Williams, Thomas (Martha) insurance O H&L 222 S Maple St Ind tel.
Wilson, John clerk bds 123 W Main St.
Wilson, Jos. (Mattie) 2 ch hardware O H&L 123 W Main St.
Wilson, Joseph H. clerk bds 123 W Main St.
Wilson, Mary E. 2 ch T 215 E Decatur St.
Wilson, Sullivan C. (Matilda) ret O H&L 206 N Maple St Ind tel.
Winans, Roy (Hazel) 1 ch printer T N Maple St Ind tel.
WISEMAN, P. J. marble & granite Ind tel. See adv.
Woerhley, Rowl painter bds N Cherry St.
Woerner, Alonzo (Cecil) 3 ch laundry T 230 S Beach St.
Woerner, Frank (Virginia) laborer O H&L 201 N Walnut St.
Woerner, Mrs. Mary E. ret O H&L 318 E Main St Ind tel.
Woerner, Millard (Mary) 2 ch laborer T S Water St.
Woerner, Wm. (Alma) laborer T E Wadsworth St.
Wolfsohn, Lawrence (Ada) salesman bds E Wadsworth St.
Wolverton, Mrs. Liza housekeeper O H&L 417 N Lincoln St.
Wolverton, Lora housekeeper bds 417 N Lincoln St.
Woodruf, Mrs. Carrie glove factory O H&L W Chicago St.
Wright, Elmer S. (Turah) 3 ch glove cutter T 200 W Deem St Ind tel.
Wright, Mrs. Harriet bds 1003 N Barron St.
Wright, Louise G. clerk bds 200 W Deem St.
Wright, Tura student bds 200 W Deem St.
Wysong, Allen (Catherine) 3 ch carpenter O H&L E Nation Ave.
WYSONG, ANDREW (Welthy) 1 ch creamery T 803 N Cherry St Ind tel.
Wysong, Chester electric light company bds E Nation Ave.
Wysong, Darrell student bds 424 N Barron St.
Wysong, Ed. C. (Lona) garage O H&L 632 E Main St Ind tel.
Wysong, Herman garage bds 714 E Somers St.
Wysong, Howard laborer bds 714 E Main St.
Wysong, Jacob J. (Bell) laborer bds 503 W Main St.

Wysong, Jake E. (Clara I.) 1 ch restaurant T 424 N Barron St Ind tel.

Wysong, Samuel (Catherine) 1 ch laborer O H&L E Somers St Ind tel.

Wysong, Viola bds 424 N Barron St.

Wysong, W. H. auto livery & paperhanger Ind tel.

Yager, Lou clerk bds 124 E Main St.

Yingling, J. Elmer (Anna L.) preacher T 208 E Bruce St Ind tel.

Yost, Mrs. Anna Ind tel.

Yost, Mrs. Bertha 1 ch ret T 224 W Main St Ind tel.

Yost, Francis (Bertha) 2 ch laborer T 117 S Barron St.

Yost, George O. (Susan) building mover & plasterer O H&L 903 N Garfield St.

Yost, J. M.

Young, Mrs. Amanda 3 ch O H&L 129 E Decatur St Ind tel.

Young, Amos (Emily B.) ret O H&L 522 E Main St Ind tel.

Young, Dal (Pearl) 1 ch tobacco O H&L 602 E Main St Ind tel.

Young, Ed (Grace) 4 ch cigar mfg O H&L 122 W High St Ind tel.

Young, Elando (Bertha) telephone company linesman T 1027 N Maple St.

Young, Henry M. (Sada E.) foreman cement tile factory T 214 E Bruce St Ind tel.

Young, Isaac E. automobiles & accessories 719 N Maple St Ind tel. See adv.

Young, Orlando Ind tel.

Young, Ralph garage bds 623 E Main St.

Young, W. Earl (Harrietta H.) 1 ch band instructor T 214 E Bruce St Ind tel.

Zeek, Dessa telephone operator bds 316 E McCabe St.

Zeek, Mrs. Mary E. 4 ch O H&L E McCabe St Ind tel.

Zehring, William F. (Ida S.) stockman O H&L 408 N Cherry St Ind tel.

Zelly, Elsie millinery bds 233 N Barron St.

Zelly, Flora millinery bds 233 N Barron St.

Zelly, John (Frances) 3 ch jewelry O H&L 233 N Barron St Ind tel.

Zelly, Sylvia millinery bds 233 N Barron St Ind tel.

Zimmerman, Chas. (Jessie) labor bds S Short St.

Zimmerman, J. Sugar Valley Store Ind tel.

V. W. Lake, Oldest Business Man, Eaton, Ohio.

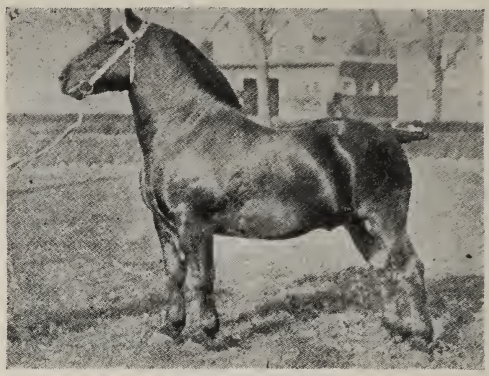

KRAPULOS

# Leading Stock Farm

## J. W. CAMPBELL

**PROPRIETOR**

**BREEDER OF**

## Percheron and Belgian HORSES

### Duroc Hogs and Shorthorn Cattle

Krapulos is an Imported Percheron, sired by the Forty Thousand Dollar Carnot Stallion

Young Percheron Mares and Stallions for sale—all ages and prices

Young Belgian Mares and Stallions for sale. Call or write

## J. W. CAMPBELL

**Telephone 803**
**Rural Route No. 1**

**West Alexandria, Ohio**

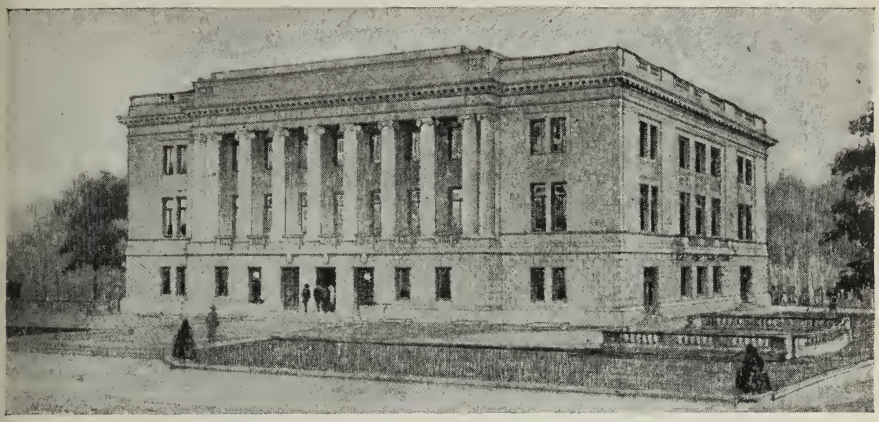

Architect's Drawing of New Court House, Eaton, Ohio.

# PREBLE COUNTY DIRECTORY

ABBREVIATIONS.—a, means acres; bds, boards; B tel, Bell telephone; 4 ch, 4 children; H&L, house and lot; Jack 10, Jackson Township Road No. 10; O, owns; R1, Rural Route No. 1; ret, retired; T, tenant; 4h, 4 horses; 2c, 2 cattle.

The abbreviations used for the Townships of Preble County are as follows:

| | | |
|---|---|---|
| Dixon, Dix. | Israel, Isr. | Monroe, Mon. |
| Gasper, Gas. | Jackson, Jack. | Somers, Som. |
| Gratis, Grat. | Jefferson, Jef. | Twin, Twin. |
| Harrison, Har. | Lanier, Lan. | Washington, Wash. |

Names in CAPITALS are those of Farm Journal subscribers—always the most intelligent and progressive people in any county. No Tumbledowns, for no farmer can keep on reading the F. J. and being a Tumbledown, too. Many have tried, but all have to quit one or the other.

Abekost, John (Ida) farmer O 210a 16h 35c R3 West Alexander Twin 60 Ind tel.

Aberham, David farm hand bds R2 West Alexandria Lan 99 Ind tel.

ABGAR, JOE R5 Eaton.

ABSHEAR, PRESS (Kate) 2 ch farmer T 1h 2c R1 Eldorado Mon 62.

Achey, Joseph 1 ch janitor of school T R9 Eaton Dix 74 Ind tel.

ACTON, WM P. (Adelide) carpenter O H&L S Main St Camden.

ADAMS, F. J. (Effie) music dealer O 50a 1h R2 New Paris Jef 46 Ind tel.

Adams, W. C. (Alberta) 1 ch saw mill O 50a 1h R2 New Paris Jef 46 Ind tel.

AGLER, CHAS. M. R1 Eldorado.

Agnor, John C. (Lily) 3 ch farmer O 30a 2h 2c R1 West Alexandria Lan 2 Ind tel.

AGUSTON, LONZO (Lou) farming T R2 Eaton Jack 32 Ind tel.

Aikman, Mrs. Sarah C. bds Horn St Lewisburg.

Albaugh, Alva (Mary) barber T W South St West Alexandria.

Albaugh, Olo (Myrtle) motorman T S Smith St West Alexandria Ind tel.

ALBERT, A. M. R1 Lewisburg.

Albert, Clarence S. (Bertha) 1 ch telegraph operator T Main St Lewisburg.

Albert, Effie L. bds R4 Lewisburg Twin 31 Ind tel.

ALBERT, FRANK R1 Lewisburg.

Albert, Herb. (Clara) farmer O 27a 3h 6c R4 Lewisburg Har 28 Ind tel.

Albert, Laura Etta clerk bds Greenville St Lewisburg.

Albert, L. B. (Arbell) farmer O 80a 2h 4c R4 Lewisburg Twin 31 Ind tel.

ALBERT, L. D. R1 Lewisburg.

Albert, Roy S. bds O 40a 3h 4c R4 Lewisburg Twin 31.

Albert, Mrs. Sarah O H&L Greenville St Lewisburg.

Alexander, Clem. V. 4 ch farmer O 103a 9h 15c Rd C Richmond Indiana Jef 4 Ind tel.

Alexander, Joe (Bertha) 5 ch farmer O 60a 5h 8c R1 New Paris Jef 4 Ind tel.

Allen, Wm. N. (Alice) 4 ch laborer O H&L Morning Sun Ind tel.

ALSPAUGH, GRACE West Alexandria.

Althouse, Wilbur (Vida) bookkeeper T Railroad Ave Lewisburg.

Amerman, Orion (Mamie) ret O H&L 1h N Main St Camden.

Anderson, Carry (Cora) 3 ch farmer O 40a 2h 2c R1 West Alexandria Twin 55.

Anderson, Clarence tucker bds Morning Sun.

Anderson, C. L. (Allie) 8 ch farmer T 7h 12c R2 Eaton Jef 33 Ind tel.

Anderson, Fred. (Lucy) 1 ch tucker O H&L Morning Sun Ind tel.

Anderson, John (Emma) 1 ch shoemaker O H&L S Smith St West Alexandria.

ANDERSON, W. D. (Clara) 2 ch barber & farmer O 20a 2h 3c R3 Camden Isr 30 Ind tel.

Andrews, Mrs. Anna ret T College Corners.

ANDREWS, CLATE (Sally) 1 ch farming O 22a 6h 6c R6 Camden Lan 15 Ind tel.

Andrews, Daisy bds College Corners.

Andrews, Ella bds College Corners.

Andrews, Orval bds Main St Gratis Ind tel.

Andrews, Phillip (Harriett) 1 ch ret farmer O H&L Main St Gratis.

Andrews, S. F. (Elizabeth) 6 ch tobacco buyer O H&L Main St Gratis Ind tel.

Andrews, Willard (Ruth) 1 ch farming bds R6 Camden Lan 15 Ind tel.

APGAR, MRS. ELIZABETH J. ret R5 Eaton Gas 32 Ind tel.

APGAR, JOSEPH (Martha L.) 2 ch farming O 6a 1h 1c R5 Eaton Gas 32 Ind tel.

APGAR, RICHARD (Mary) 8 ch farming O 87a 6h 8c R5 Camden Grat 64 Ind tel.

Apgar, Stanley (Esther) 2 ch farming T 5h 5c R5 Camden Grat 50 Ind tel.

Apple, Clem (Sadie) 5 ch farmer O H&L 3h S Maple St Gratis Ind tel.

Apple, John farming bds R4 West Alexandria Lan 88 Ind tel.

APPLE, LAWRENCE W. (Elverta) 1 ch farming T 5h 8c R4 West Alexandria Lan 88 Ind tel.

Apple, Melson (Eva) farming O 17½a 2h 1c R4 West Alexandria Lan 31 Ind tel.

Archer, Albert laborer bds S Main St West Alexandria.

ARCHER, GEO. (Irene) 2 ch rending plant O 5a 3h 2c R5 Camden Som 63.

Archer, Josephine school bds N Main St West Alexandria.

Archer, Justia ice man bds S Main St West Alexandria.

Archer, Susan housekeeper O H&L Lewisburg.

Archer, Vern (Jennie) 2 ch butcher T S Main St West Alexandria.

ARENS, W. K. (Fannie I.) 3 ch supt telephone company T Main St West Manchester Ind tel.

ARMACOST, JOHN M. (Retha) 1 ch grain dealer & grocery O H&L R1 Campbellstown Jack 62 Ind tel.

Armocost, E. M. (Lilly) farmer O 70a 4h 8c R2 New Paris Jef 46 Ind tel.

ARMOR, JOSEPH (Gogail) farmer T 4h 1c R1 West Alexandria Lan 48 Ind tel.

Armstrong, Chas. E. (Elva) farmer O 30a 3h 3c R2 Eaton Jack 25 Ind tel.

ARMSTRONG, MRS. E. M. R1 Campbellstown.

Armstrong, James (Lydia) 2 ch farming O 2a 2h R2 Eaton Jack 30 Ind tel.

Armstrong, Sam (Amey) 9 ch farmer O 65a 5h 4c R3 Lewisburg Har 20.

Arnold, Albert farm hand bds Rd C Richmond Indiana Jack 5 Ind tel.

Arnold, Allen (Elizabeth) ret farmer R1 Campbellstown Jack 67 Ind tel.

ARNOLD, JOHN (Anna) 2 ch farming T 4h 4c R1 Campbellstown Jack 49.

Arnold, Robert (Daisy) 3 ch railroad employe T May St West Manchester.

ARNOLD, SAMUEL (Elizabeth) ret O 4a 1h R1 West Manchester Mon 40 Ind tel.

Arnold, Wm. D. farmer T 3h 6c R1 Campbellstown Jack 67 Ind tel.

Arrasmith, Amy postmaster bds R1 Campbellstown Jackson 47 Ind tel.

Arthur, Dave (Hattie) 6 ch farmer O 47a 2h 5c R1 Eldorado Mon 64 Ind tel.

**The *"BUICK"* has stood the test of time—investigate**
**EATON BUICK COMPANY, Eaton, Ohio** **Phone 44**

ARTHUR, ORA (Effie) 3 ch farmer O H&L R1 Eldorado Mon 60.

Asendorf, Mrs. Anna 1 ch farmer O 18a 2h 1c R1 West Alexandria Twin 56 Ind tel.

Asendorf, Oange farmer 1h R1 West Alexander 56 Ind tel.

Ashinger, Alonzo E. (Bergetta) farmer O 30a 3h 5c R2 Eaton Jack 26 Ind tel.

Ashinger, Ed. E. (Mary E.) 1 ch ret O H&L 1h R2 Eaton Jack 30.

Ashman, Elmer J. (Nettie) 2 ch farmer O 20a 5h 6c R7 Eaton Dixon 40 Ind tel.

Ashman, Priscilla student bds R7 Eaton Dix 40 Ind tel.

Ashworth, Bowlard (Mary) 3 ch farming O 7a 1h 1c R7 Eaton Wash 71 Ind tel.

Ashworth, Clifford farm hand bds R8 Eaton Wash 64 Ind tel.

Ashworth, Doc (Mabel) 5 ch farming O 18a 3h 2c R2 Eaton Wash 3 Ind tel.

ASHWORTH, EMMA R1 Eaton.

Ashworth, Everett farming bds R3 Eaton Wash 15 Ind tel.

ASHWORTH, FLOYD (Alma) 6 ch farming O 100a 5h 12c R3 Eaton Wash 15 Ind tel.

ASHWORTH, HARRISON P. (Octavie) 1 ch farming O 5a 1h 1c R2 Eaton Wash 8 Ind tel.

ASHWORTH, HAWLEY (Ethel) 1 ch farming T 2h 2c R7 Eaton Wash 12 Ind tel.

ASHWORTH, JESSE H. (Minnie) farmer T 1a R2 Eaton Wash 65 Ind tel.

Ashworth, John S. (Marguerite) 1 ch farmer O 1a 1h 1c R2 Eaton Wash 8 Ind tel.

Ashworth, Lewis J. (Lucy) 5 ch farmer O H&L 2h 1c E Dayton St West Alexandria Ind tel.

Ashworth, Marie bds R3 Eaton Wash 15 Ind tel.

Ashworth, Mark (Malinda) farmer O 59 8-10a 1h 1c R1 Eaton Twin 4 Ind tel.

Ashworth, Mary E. bds R2 Eaton Wash 8 Ind tel.

ASHWORTH, RAYMOND (Alma) 1 ch farming T 3h 7c R7 Eaton Wash 12 Ind tel.

ASHWORTH, ROSCO C. (Alma) farming O 30a 3h 3c R10 Eaton Lan 61.

ASHWORTH, WM. J. (Nanny) 7 ch farming T 4h 8c R2 Eaton Wash 68 Ind tel.

Askin, Warren (Mary) 4 ch warehouse T E Third St West Alexandria.

Asy, Mary housekeeper R2 Camden Isr 34½ Ind tel.

Aten, Spencer (Opal) 1 ch farmer O 50a 4h 5c R9 Eaton Gas 7.

ATKINSON, LESLIE G. (Jennie) farmer T 6h 7c R9 Eaton Dix 61 Ind tel.

Aukerman, Frank farming bds R1 Eaton Wash 80 Ind tel.

Aukerman, Geo. (Bertha) 4 ch farming O 60a 3h 5c R8 Eaton Wash 92 Ind tel.

Aukerman, John (Maud) 2 ch farming T 4h 4c R8 Eaton Wash 94 Ind tel.

Aukerman, John H. (Lena) 4 ch farming O 55a 3h 4c R1 Eaton Wash 80 Ind tel.

Aukerman, Manuel (Ina) 2 ch farming O 40a 3h 3c R10 Eaton Lan 19 Ind tel.

AUSTIN, BEN F. (Nancy E.) farmer T 4h 7c Camden Som 61.

Austin, Charlie farmer bds Camden Som 61.

AUSTIN, GEO. (Sylvia) 2 ch farmer T 4h 5c R2 Camden Isr 33 Ind tel.

Austin, Mrs. Mary 1 ch housekeeper bds R10 Eaton Lan 6 Ind tel.

AVERY, HENRY O. (Ida B.) 8 ch machinist O 100a 2h 3c R4 Camden Som 52.

Avery, John (Rachel) 6 ch farming T 3h 2c R5 Camden Grat 5.

Avery, Mary bds S Maple St Gratis.

Avery, Mrs. Sarah 8 ch ret O H&L S Maple St Gratis.

Avery, Sherman farmer bds R4 Camden Som 52.

AYDELOTT, I. M. Campbellstown.

Aydelott, Mrs. Vangie O H&L R1 Campbellstown Jack 49 Ind tel.

Aydelotte, Mrs. Juliette bds R1 Campbellstown Jack 58 Ind tel.

Ayers, Ada bds R4 Lewisburg Twin 37 Ind tel.

Ayers, Frank bds 1h R4 Lewisburg Twin 37 Ind tel.

Ayers, Leonard (Catherine) laborer T E Dewey St West Alexandria.

Ayers, Maud bds R4 Lewisburg Twin 37 Ind tel.

Ayers, Ralph (Maud) 2 ch dept store T Main St Lewisburg 103 Ind tel.

Ayers, Randolph (Jennie) ret O Dayton & Main Sts Lewisburg.

Ayers, S. E. (Sarah) farmer O 24 7-10a 3h 4c R4 Lewisburg Twin 37 Ind tel.

Ayres, Jonathan C. (Lena) 5 ch farming O 14a 2h 2c R1 Eaton Wash 81 Ind tel.

Ayres, Miller student bds R1 Eaton Wash 81 Ind tel.

Ayres, Shirley student bds R1 Eaton Wash 81 Ind tel.

Ayres, Velma teacher bds R1 Eaton Wash 81 Ind tel.

Ayton, Abe (Abbie) 3 ch farming O 56a 3h 6c R8 Eaton Wash 94 Ind tel.

Ayton, Wilbur (Jessie) 1 ch farming bds R8 Eaton Wash 94 Ind tel.

Bacon, Alma student bds R3 Camden Som 18.

Bacon, Daisy student bds R3 Camden Som 18.

Bacon, John L. (Bertha) 5 ch farmer T 5h 12c R3 Camden Som 18.

Bailey, Esther bds R5 Eaton Gas 55 Ind tel.

Bailey, Mrs. Harvey R1 Camden.

Bailey, John 3 ch farm hand R4 Lewisburg Twin 45.

Bailey, Levi M. (Leona) 3 ch farming T 2h 15c R5 Eaton Gas 55 Ind tel.

Bailey, Thomas B. (Martha J.) 4 ch farmer T 4h 3c R4 Lewisburg Twin 45.

Bailey, William G. (Daisy) 5 ch farmer O 100a 8h 16c R5 Eaton Gas 46.

Bailey, W. H. (Rachel) truck & gardener O 9a 1h R2 New Paris Jef 76.

Bake, Mrs. Olla 4 ch operator T N Pike St West Elkton Ind tel.

Baker, Mrs. Anna baker house hotel O Main St New Paris Ind tel.

Baker, Carl laborer bds R4 West Alexandria Grat 36.

Baker, Clarence (Pearl) 2 ch laborer T 1h R4 West Alexandria Grat 36.

Baker, Clarence (Liddy) 3 ch farmer O 60a 4h 3c R1 West Manchester Mon 74 Ind tel.

Baker, Cordia O. (Caroline) 1 ch laborer O H&L E Dayton St West Alexandria Ind tel.

Baker, David (Ethel) 3 ch motorman O H&L W Second St West Alexandria Ind tel.

Baker, Ed. (Addie) 2 ch farm hand 1h R6 Eaton Wash 88.

Baker, Ed. (Minnie) 2 ch farmer O 23a 2h 4c R2 West Alexandria Lan 76.

Baker, Elizabeth A. ret bds R2 Camden Som 78.

Baker, Emma housekeeper bds Liberty St Camden.

Baker, Emmet R1 New Paris.

Baker, Fred. bds Lewisburg.

Baker, F. C. (Sarah) 1 ch salesman O H&L 1h R4 West Alexandria Lan 40.

Baker, Geo. R3 West Alexandria.

Baker, Geo. E. (Josephine) 2 ch farmer O 110a 7h 21c R1 Campbellstown Jack 58 Ind tel.

Baker, Glen student bds R1 West Alexandria Lan 55 Ind tel.

Baker, Horner (Maud) painter O College Corner.

Baker, Ira (Alpha) 1 ch farmer T 4h 5c R1 West Alexandria Lan 55 Ind tel.

Baker, James (Effie) farmer O 28a 2h 7c R2 New Paris Jef 52.

Baker, Jessie bds R9 Eaton Dix 31.

Baker, John C. ret farmer R1 Campbellstown Jack 58 Ind tel.

Baker, Joseph L. (Henrietta) 1 ch farmer O 163a 1h 3c R9 Eaton Dix 31.

Baker, Markus C. (Cora B.) farmer O 104a 3h 16c R2 Camden Som 78.

Baker, Mrs. Nancy M. ret O H&L Main St New Paris Ind tel.

Baker, Norman E. (Florie May) 2 ch farmer T 6h 7c R4 Lewisburg Twin 50 Ind tel.

Baker, Olive bds Lewisburg.

Baker, Oliver O H&L National Rd Lewisburg.

Baker, Ralph T. (May) farmer O 80a 3h 8c R3 Camden Som 53.

Baker, Mrs. Susan ret bds S Smith St West Alexandria Ind tel.

Baker, Mrs. Wilson, Eldorado.

Baldwin, Elmer (Mattie) 2 ch farmer T 3h 2c R4 Camden Isr 34 Ind tel.

Ball, John C. (Alma) 2 ch conductor T W South St West Alexandria.

Ballinger, Carl L. (Sally) farmer O 80a 4h 10c R9 Eaton Dix 30 Ind tel.

Ballinger, Charles (May D.) 2 ch farmer O 80a 1h R2 Camden Dix 22.

Ballinger, Elijah (Malissa) 3 ch farming O 32a 3h 3c Rd C Richmond Indiana Jack 44.

Ballinger, Essie bds Rd C Richmond Indiana Jack 44.

Ballinger, Mrs. Jennie ret bds S Second St Camden.

Ballinger, Mary housekeeper O H&L E Central Ave Camden.

Ballinger, Wm. H. (Cora) 1 ch farmer O 107a 5h 8c R2 College Corner Isr 67 Ind tel.

**Pneumatic Systems, Gasoline Engines and Gas Plants** | **BERT. E. CARTER** Phone 124 EATON, OHIO

Balser, Marie telephone operator bds College Corner.

Bandtel, Mrs. Estella 2 ch farming O 68a 1h 3c R5 Camden Grat 3 Ind tel.

Banfell, Miss Della housekeeper R1 Eldorado Mon Ind tel.

Banfill, Miss Elsie R1 Eldorado Mon 71 Ind tel.

Banfill, Mrs. Flora housekeeper R1 West Manchester Mon 81 Ind tel.

Banfill, Harvey E. farmer T 8h 5c R1 Eldorado Mon 71 Ind tel.

Banfill, Mrs. Mary E. ret farmer O 94a 1h 3c R1 Eldorado Mon 71 Ind tel.

Banker, Chas. W. (Florence) 3 ch farmer T 3h 8c R1 Campbellstown Jack 63 Ind tel.

Banker, F. O. (Nora) 2 ch farmer O 70a 4h 8c R2 Lewisburg Har 8.

Banker, Harry bds 2h R1 Campbellstown Jack 63 Ind tel.

Banker, Joseph (Jane) laborer T Lewisburg.

Banker, Wm. (Minnie) tobacco buyer O Main St Lewisburg.

Banta, A. J. (Edna) 1 ch farmer T 3h 6c R1 West Manchester Mon 49 Ind tel.

Banta, Chas. C. (Nellie) 1 ch rural mail carrier Greenville St Lewisburg.

Banta, Mrs. C. J. ret O 40a R1 West Manchester Mon 36 Ind tel.

Banta, D. R. ret farmer O 40a R1 West Manchester Mon 49 Ind tel.

Banta, Mrs. Elizabeth ret bds R6 Eaton Wash Ind tel.

Banta, E. D. (Louie) 1 ch farmer O 91a 6h 12c R1 Eaton Twin 1 Ind tel.

Banta, Frank (Bertha) 1 ch farmer O 46a 2h 4c R3 Lewisburg Har 22 Ind tel.

Banta, J. O. (Bertha A.) 1 ch farmer O 67½a 3h 6c R1 Eaton Twin 4 Ind tel.

Banta, Lois student bds Greenville St Lewisburg.

Banta, Miss Mabel M. T R1 West Manchester Mon 36 Ind tel.

Banta, Wm. H. farmer T 4h 3c R1 West Manchester Mon 36 Ind tel.

Bantell, John R5 Camden.

Barb, Daniel farm hand R1 Campbellstown Jack 60 Ind tel.

Barb, Melvin farming bds R7 Eaton Wash 18 Ind tel.

Barks, John (Anna) 2 ch farming T 4h 7c R5 Eaton Gas 53 Ind tel.

Barley, Art (Ethel) 1 ch farmer O 40a 4h 2c R3 Lewisburg Har 14.

Barnes, Chilton V. (Nora J.) 6 ch farming T 5h 5c R3 Eaton Wash 15 Ind tel.

Barnes, Fred (Ruth) farming T 3h 3c R6 Eaton Wash 86.

Barnes, Helen bds R3 Eaton Wash 15 Ind tel.

Barnes, Jessie bds R3 Eaton Wash 15 Ind tel.

Barnes, Wynona bds R3 Eaton Wash 15 Ind tel.

Barnet, Ed. O. (Maud A.) real estate O H&L E Central Ave Camden.

Barnet, Will O. (Neomi) garage O H&L E Central Ave Camden.

Barnett, Aden (Emma) farming bds R1 Eaton Wash 35 Ind tel.

Barnett, Ed. farm hand bds R6 Eaton Wash 88.

Barnhart, Mrs. Ada 3 ch farming O 31a 2h 4c R10 Eaton Gas 29 Ind tel.

Barnhart, Clarence (Amelia) 2 ch farmer O 100a 7h 7c R2 Camden Isr 33.

Barnhart, Forest (Ina) 8 ch farmer O 38a 4h 3c R1 Camden Grat 74.

Barnhart, Leonard (Blanche) farming T 3h 3c R2 West Alexandria Lan 58 Ind tel.

Barnhart, Mrs. Lorinda 3 ch ret O H&L S Maple St Gratis.

Barnhiser, J. S. (Julia) 1 ch farmer O 37a 3h R1 Lewisburg Har 85.

Barnhiser, W. E. (Maude) 2 ch stock buyer O H&L 10h 35c N South Baron St Eaton Ind tel.

Barns, Everett farmer bds R1 Germantown Grat 78 Ind tel.

Barr, Byrl farming bds R1 Campbellstown Jack 64 Ind tel.

Barr, John C. (Mattie M.) 2 ch farmer O 40a 3h 4c R1 Campbellstown Jack 65 Ind tel.

Barrett, Mrs. Susie C. nurse bds N Main St Camden.

Barton, Berley (Lulu) 2 ch farming T 3h 5c R4 West Alexandria Lan 32 Ind tel.

Bass, Earl farm hand bds R8 Eaton Wash 55 Ind tel.

Batdorf, Frank (Minnie) Preble County Infirmary T 7h 20c R8 Eaton Wash 69 Ind tel.

Batdorf, Harry (Laura) 1 ch farming bds R10 Eaton Wash 32.

Bates, John W. (Catherine Z.) 4 ch ret farmer O H&L Franklin St Gratis.

Bauer, Chas. E. (Helen) farmer T 6h 16c R3 Camden Som 19.

Baughan, Oscar (Anna) 1 ch farming O 14a 1h Ingomar Lan 89 Ind tel.

Baughman, Edgar (May) 2 ch farmer O 24a 2h 2c R4 West Alexandria Lan 33.

BAUMGARDNER, HARRY B. (Mary H.) farmer O 90a 8h 3c R1 Campbellstown Jack 67 Ind tel.

BAUMGARDNER, LEE (Mary E.) 1 ch horse business O H&L 9h 10c High St New Paris Ind tel.

BEACH, DR. WILBER Gratis.

Beachler, Albert (Celia) 4 ch minister & farmer O 50a 4h 7c Lewisburg Har 75 Ind tel.

Beachler, Amos farmer bds R2 Somerville Grat 26.

Beachler, Ella bds R2 Somerville, Grat 26.

Beachler, Miss Gladys housekeeper R2 Lewisburg Har 75 Ind tel.

Beachler, Ira (Elizabeth) 3 ch farmer O 129a 6h 15c R2 Somerville Grat 26.

Beall, Carrie R. housekeeper bds W Central Ave Camden.

Beall, Mrs. Liza ret bds R4 Eaton Dix 32 Ind tel.

Beam, Charles (Pearl) 3 ch farmer T 5h 4c R3 Lewisburg Har 12.

Beam, Eli Lewisburg.

BEANE, DR. B. F. West Alexandria.

Beane, C. W. (Mabel) physician O H&L West Manchester Ind tel.

Bear, Clarence (Inez) 1 ch farmer T 2h 2c R3 Germantown Grat 79.

BEAR, ORION (Dora) 3 ch farmer T 4h 6c R3 Germantown Grat 79 Ind tel.

Bear, Mrs. Utilla 4 ch ret bds R3 Germantown Grat 79 Ind tel.

BEARD, FRANK (Alma) 1 ch farmer O 34a 2h 3c Eldorado Mon 53 Ind tel.

BEARD, LOWELL Eldorado.

Beard, Tebe (Pearl) farmer T 5h 8c R1 Eldorado Mon 52 Ind tel.

Beasley, Al (Lou) farmer O 80a 6h 6c R9 Eaton Dix 77 Ind tel.

Beasley, Ben bds Liberty St Camden.

Beasley, Chas. (Ethel) 2 ch farming O 41½a 3h 4c R6 Camden Lan 13 Ind tel.

Beasley, C. (Henrietta) tobacco raiser O 1¾a R1 Eldorado Mon 56.

Beasley, Elmer (Ruth) laborer T W Orchard St West Manchester.

BEASLEY, ELMER (Melva) 4 ch farmer T 5h 19c R2 Eaton Gas 9.

Beasley, Miss Ena housekeeper bds N Main St Camden.

Beasley, Geo. farmer O 80a 5h 9c R3 Lewisburg Har 18.

Beasley, Monroe (Harriet) 2 ch farming O 120a 6h 9c R9 Eaton Wash 73 Ind tel.

Beasley, Oscar (Sarah) 1 ch farmer O 8a 2h 2c R1 Eldorado Mon 64.

Beasley, Raymond farming bds R9 Eaton Wash 72 Ind tel.

Beasley, Robert (Emma C.) 1 ch farmer O 128a 10h 6c R4 Camden Gas 8.

Beasley, Stanley (Sarah) farmer T 2h 1c R4 Camden Grat 8.

Beasley, Walter (Orpha) saw mill O H&L 2h 2c Liberty St Camden.

Beasley, Wm. H. (Mary) 1 ch farming O 76a 2h 2c R6 Camden Lan 13 Ind tel.

Beasley, W. A. (Myrtle) farmer O 14a 4h R1 Eldorado Mon 77 Ind tel.

Beatty, Chas. (Vicie) 2 ch farmer O 82a 3h 13c New Paris R2 Jef 52 Ind tel.

Beatty, Ellsworth (Laura) 1 ch conductor T W Church St West Alexandria.

BECK, C. E. (Edith E.) 1 ch poultry & swine breeder Eldorado Mon 63 Ind tel. See adv.

Beck, Joseph farmer bds T R1 Eldorado Mon 67 Ind tel.

BECK, MRS. JOSIE housekeeper T 3h 2c R1 Eldorado Mon 67 Ind tel.

Beck, J. D. farmer bds O 63a R1 Eldorado Mon 60 Ind tel.

Beck, Mrs. Mary O H&L Greenville St Lewisburg.

Becker, Alpha clerk bds S Main St West Alexandria Ind tel.

BECKER, EMANUEL wagons West Alexandria Ind tel. See adv.

Becker, Henry 1 ch laborer T S Main St West Alexandria Ind tel.

Becker, Jess (Anna) telephone company O H&L E Third St West Alexandria Ind tel.

Becker, Manuel (Adeline) 1 ch merchant T W Dayton St West Alexandria.

Becker, Mrs. Tracy bds R4 Eaton Wash 74 Ind tel.

Becker, William (Eve Ann) 3 ch farmer T 3h 5c R1 New Paris Jef 52 Ind tel.

BECKETT, ARTHUR R2 Camden.

Beckett, Henry (Lena) farmer T 5h 8c R3 Camden Isr 66 Ind tel.

Beckett, Jas. H. (Bessie) 3 ch butcher & farmer O 120a 6h 2c R2 Camden Isr 40 Ind tel.

Beckett, Ora farmer bds R2 Camden Isr 40 Ind tel.

Beckley, Alfred J. ret bds R1 Farmersville Lan 32 Ind tel.

Bectol, Robert 4 ch farming O 10a 1c R5 Eaton Gas 55.

BEELER, WM. H. (Ida B.) farmer O 18a 3h 4c R2 Somerville Som 23.

Beggs, H. A. (Amanda) farming O 83a 4h 8c R2 New Paris Jef 53.

Beinheimer, Wm. R2 New Paris.

Bell, Daniel (Mary) 3 ch farming O 80a 4h 8c R1 Farmersville Lan 30 Ind tel.

Bell, Harvey (Edna) farming O 142a 5h 7c R1 Eaton Wash 38 Ind tel.

Bell, Jno. W. Morning Sun.

Bell, Lizzie bds Morning Sun Ind tel.

Bell, Stanley farming bds R1 Eaton Wash 38 Ind tel.

Belvill, Bert (Etta) 4 ch farming T 3h 1c R4 West Alexandria Lan 88.

Belville, S. Kelley (Rena) 3 ch farmer T 3h 2c R1 Camden Som 75.

Benham, Fern bds R1 Campbellstown Jack 9 Ind tel.

Benham, Isaac P. farmer T R3 Eaton Jack 16 Ind tel.

Benham, John farmer T R3 Eaton Jack 16 Ind tel.

Benham, Lawrence O. (Lola) 2 ch farmer T 13h 13c R3 Eaton Jack 16 Ind tel.

Benham, Lester (Opal) 2 ch farming T 3h 10c R4 Eaton Wash 74 Ind tel.

Benham, Myrtle teacher bds R3 Eaton Jack 16 Ind tel.

Benham, Roy (Amy) 1 ch farmer T 6h 3c R3 Eaton Dix 71 Ind tel.

Benham, Wm. J. (Fannie) 2 ch farmer T 10h 24c R1 Campbellstown Jack 9 Ind tel.

Benneke, Henry (Effie) 2 ch farmer O 80a 3h 7c R3 West Alexandria Twin 20 Ind tel.

Benneke, John (Lena) farmer O 80a 3h 4c R3 West Alexandria Twin 62 Ind tel.

Benneke, Katy bds W Dayton St West Alexandria Ind tel.

Benneke, Rebecca R3 West Alexandria Twin 62 Ind tel.

Benner, Harry (Jessie) painter T 1c R1 Campbellstown Jack 30 Ind tel.

Benner, J. S. (Eliza) 2 ch mfg cement burial vaults O 4h S Spring St New Paris Ind tel.

Stock of the Dividend Paying Kind.

Benner, Mrs. Maggie 2 ch O 4a R1 Campbellstown Jack 28.

Benner, Russell (Mary) 2 ch farming T 2h 1c R5 Eaton Gas 32 Ind tel.

Benner, Wm. (Alice) farmer O 182a 3h 7c R1 Campbellstown Jack 65 Ind tel.

Bennett, Arthur farmer O 90a 2h 5c R4 Eaton Dix 77 Ind tel.

Bennett, Clyde student bds W Second St West Alexandria Twin.

Bennett, C. A. (Clora) 1 ch farmer O 16a 3h 1c R4 Lewisburg Twin 36.

Bennett, Mrs. David ret O H&L Depot St Camden.

Bennett, Eddie (Jennie) farmer T 3h 8c R5 Camden Som 65.

Bennett, Edgar (Lizzie) 4 ch laborer T Lewisburg.

Bennett, Frank A. (Pearl) 3 ch farm T 6h 2c R4 Camden Dix 25 Ind tel.

Bennett, Harry L. (Claude E.) 2 ch blacksmith T Cottage & W Second St Camden.

Bennett, Irvin (Vera) 1 ch livery T 5h W Second St West Alexandria.

Bennett, John (Laura) 4 ch livery man O H&L 2h W Second St West Alexandria.

Bennett, John (Ola) 1 ch laborer O 9a 1h 3c R5 Camden Som 81.

Bennett, J. H. veterinarian Camden Ind tel. See adv.

Bennett, Mrs. Mary I. ret O H&L N Main St Camden.

Bennett, Moses O. farmer bds R4 Eaton Dix 77 Ind tel.

Bennett, Rush S. (Anna) merchant O H&L 1h 2c N Main St Camden.

Bennett, Wm. (Martha) ret O 60a 3c R5 Camden Som 65.

Bennett, W. L. (Amanda E.) carpenter O H&L cor N Second & Cottage Sts Camden.

Benson, Chas. (Jessie) 5 ch stock buyer T Lafayette St Camden.

Benson, C. M. (Eva) farmer O 90a 1h 3c R1 New Paris Jef 1 Ind tel.

Bernheisel, Ben (Lora) 4 ch farmer T 5h 9c R3 Lewisburg Mon 27.

Bernheisel, Geo. bds R3 Lewisburg Monroe 27.

Bernheisel, Miss Louise R3 Lewisburg Mon 27.

Bernheiser, W. A. (Blanche) 1 ch farmer T 1h 1c R4 Lewisburg Twin 68.

Berry, Norman cigar maker T Oak St West Alexandria.

Bert, John E. (Nancy) 4 ch farming O 8a 3h 2c R1 Campbellstown Jack 49 Ind tel.

Bertsch, Ernest painter bds N Main St Camden.

Bertsch, Stephen ret O H&L N Main St Camden.

Bess, Clyde A. (Josephine) 6 ch blacksmith O H&L Morning Sun Ind tel.

Betts, Geo. 2 ch farmer O 160a 8h 15c R1 Oxford Isr 21 Ind tel.

Bevin, Charles L. (Gladys M.) farmer T 1h R1 Eldorado Mon 77 Ind tel.

Bevin, G. W. (Emma) 1 ch farmer O 30a 3h 2c R1 West Manchester Mon 78 Ind tel.

Bias, Orville M. (Delia) 1 ch farmer T 2h 7c R2 College Corner Isr 56 Ind tel.

Bias, Mrs. Victoria O College Corner.

Bice, Thomas F. (Mellie) 2 ch farming T 3h 4c R1 Campbellstown Jack 38 Ind tel.

Bickel, George 2 ch plastering O H&L W Second St West Alexandria Ind tel.

Bickel, Henry 1 ch ret O H&L E Second St West Alexandria.

Bickel, Jacob (Bettie) stone mason O H&L W Second St West Alexandria.

Bickle, Omar (Effie) stone mason T W Second St West Alexandria.

Biddinger, Gertrude E. bds R10 Eaton Gas 26 Ind tel.

Biddinger, I. M. (Mary E.) 1 ch farming O 79a R10 Eaton Gas 26 Ind tel.

Bierly, E. (Susan) farmer O 70a 3h 4c R1 Eaton Twin 5.

Bierly, E. J. (Sue) 2 ch farmer T 5h 7c R4 Lewisburg Twin 37 Ind tel.

Bierly, F. M. farm hand bds R4 Lewisburg Twin 67 Ind tel.

Bierly, H. M. (Myrta) 1 ch farmer O 40a 2h 6c R1 Eaton Twin 5 Ind tel.

Bierly, J. B. (Katie) 3 ch farmer O 56a 4h 10c R4 Lewisburg Twin 36 Ind tel.

Bierly, Milton (Phoebe Ann) ret farmer O 85a R4 Lewisburg Twin 67 Ind tel.

Bierly, M. C. (Marguerite) farmer T 7h 2c R4 Lewisburg Twin 67 Ind tel.

Bierly, R. L. (Mary) farmer T 6h 7c R4 Lewisburg Twin 37 Ind tel.

Billman, A. E. (Lottie) 1 ch farmer T 3h 14c R1 Eldorado Mon 2.

Billman, Charley L. (Codie) 2 ch farmer T 5h 4c R1 New Paris Jef 54 Ind tel.

Billman, Harley E. Box 129 New Paris.

Billman, Mrs. Harriet ret R1 New Paris Jef 54 Ind tel.

Billman, J. D. Eldorado.

Billman, Mrs. Laura housekeeper 2h 2c R1 New Paris Jef R1 Verona.

Binegar, Clyde R1 Verona.

Bird, Frank R5 Camden.

Birdsel, Howard E. (Emma A.) 1 ch farmer O 100a 4h 10c R9 Eaton Dixon 74 Ind tel.

Birkhead, Pird (Edith) 5 ch farming T 6h 4c R1 Eaton Wash 40 Ind tel.

Bishop, Chas. 1 ch farmer O 80a 4h 6c R2 Camden Isr 44 Ind tel.

Bishop, Geo. J. (Alice) farmer O 160a 12h 14c R4 West Alexandria Twin 18.

Bishop, Jas. M. bds O 161a R2 College Corner Isr 64 Ind tel.

Bishop, John (Josephine) 5 ch farming T 2h 4c R3 Eaton Wash 14.

Bishop, Leib E. (Marie) 2 ch farming O 85a 7h 18c R7 Eaton Wash 11 Ind tel.

Bishop, Lewis (Stella) 1 ch farmer T 12h 14c R4 West Alexandria Twin 18 Ind tel.

Bishop, Lurton E. (Marie) 2 ch farmer O 85a 8h 20c R7 Eaton Wash 9 Ind tel.

Bishop, Orville L. (Edna) 2 ch farmer O 161a 8h 19c R2 College Corner Isr 64 Ind tel.

Bishop, William G. (Mary) farmer T 3h 6c R1 Camden Som 33.

Bitner, Chas. (Laura) 5 ch farming O 77a 5h 6c R10 Eaton Gas 29 Ind tel.

Bitner, Robert (Emma) 2 ch farming O 60a 3h 4c R10 Eaton Lan 8 Ind tel.

Bittle, Harry (Versie) 3 ch mail carrier T S Main St West Alexandria Ind tel.

Bixler, Mrs. Jane housekeeper bds Main St Lewisburg.

Black, Cassasins (Carrie) tobacco O H&L E Dayton St West Alexandria Ind tel.

Black, Charles (Katie) 3 ch farmer T 3h 1c R2 Lewisburg Harrison 3.

Black, Daniel O. (Blanche) carpenter T College Corner Ind tel.

Black, Dwight (Ruth) 2 ch blacksmith T College Corner.

Black, Eddie L. (Dora) 1 ch machinist O H&L S Main St West Alexandria Lan.

Black, E. E. (Hattie) 2 ch farmer T 5h 4c R1 West Alexandria Twin 13 Ind tel.

Black, John A. (Minnie) 5 ch farming T 8h 4c R8 Eaton Wash 52 Ind tel.

Black, Leander (Lulu) 1 ch day laborer R2 Lewisburg Har 52 Ind tel.

Black, L. M. machinist O 38a 2h 2c R4 West Alexandria Lan 42 Ind tel.

Black, Roy farming bds R8 Eaton Wash 52 Ind tel.

Black, Simon F. (Clara) 1 ch farming O 62½a 6h 7c R9 Eaton Wash 77 Ind tel.

Black, S. S. banker O 93a 1h R2 West Alexandria Lan 42 Ind tel.

Blackburn, J. P. (Charity) 3 ch farming T 3h 3c R1 West Manchester Mon 37 Ind tel.

Blackford, Frank (Kate) 4 ch farmer O 146a 10h 3c Eldorado Mon 56 Ind tel.

Blade, Ada bds R2 Eaton Jack 30 Ind tel.

Blair, John (Dora) farmer O 80a 4h 5c R9 Eaton Gas 7.

Blake, Royden K. (Carrie) 2 ch station agent Horn St Lewisburg Har.

Block, John (Amelia) 2 ch loose leaf tobacco O H&L 5h 10c W Dayton St West Alexandria.

Bloom, Homer farm hand bds R3 New Paris Jack 38 Ind tel.

Blose, Charles (Helen) 1 ch foreman T W Second St West Alexandria Ind tel.

Blose, Jesse R1 New Paris.

Blust, Geo. W. R2 Camden.

Boesenburg, Geo. F. ret O H&L Lafayette St Camden.

Boesenburg, Harry express agent bds Lafayette St Camden.

Boesenburg, Mrs. Jennie 1 ch ret bds W Main St Gratis Ind tel.

Boger, Walter (Laura) 2 ch farming T 2h 2c R1 Camden Grat 47.

Bogue, Walter W. (Florence) carpenter T 1h R1 Campbellstown Jack 28.

Bohlman, Clara telephone operator bds E Dayton St West Alexandria Ind tel.

Bohlman, Detrich (Christena) 2 ch farming O 120a 9h 5c R4 West Alexandria Lan 25 Ind tel.

Bohlman, Edward farming bds R4 West Alexandria Lan 25 Ind tel.

Bohlman, Harold school bds E Dayton St West Alexandria Ind tel.

Bohlman, Minnie teacher bds E Dayton St West Alexandria Ind tel.

Bohlman, Selk (Catherine) 6 ch tobacco buyer O H&L E Dayton St West Alexandria Ind tel.

Bohman, Jim (Mary) farming T 2h 3c R5 Camden Grat 63.

Bohman, John D. (Christena) farming T 1h 1c R4 West Alexandria Lan 67.

Bohn, C. W. (Ida) 2 ch carpenter & farmer O 14a 1h 3c R3 New Paris Jef 64 Ind tel.

Bohn, John H. (Mary E.) druggist O H&L Main St Camden. See adv.

Bohn, Margaret telephone operator R3 New Paris Jef 64 Ind tel.

Bohn, P. J. (Martha) ret O H&L Hendrix St Camden.

Bohn, Sam (Ida) 5 ch farmer O 20a 3h 1c R3 Lewisburg Har 14.

Bolten, Henry (Sophia) 3 ch farming O 22a R5 Camden Grat 3 Ind tel.

Bolton, M. C. piano dealer O 22a 2h 1c R2 West Alexandria Lan 39 Ind tel.

Boner, Dora (Rosa) 1 ch laborer O H&L Walnut St West Manchester Ind tel.

Boner, Mrs. Mary B. ret O 102a 8c R2 Camden Som 4.

Bonner, Ed. (Ella) janitor O H&L Lafayette St Camden.

Bonner, Miss Mary telephone operator bds Lafayette St Camden.

Booker, Mrs. Ella M. 2 ch housekeeper O 125a 1h 4c R3 Camden Som 55.

Bookwalter, J. W. (Evvie) 1 ch ret O H&L N Maple St Gratis.

Bookwalter, Mabel clerk bds W Main St Gratis Ind tel.

Bookwalter, Vernan painter bds N Maple St Gratis.

Boomershine, Adam M. (Minnie) farming O 15a 2h 2c R2 Somerville Grat 53 Ind tel.

Boomershine, D. L. (Eleanor) 2 ch farmer T 6h 12c R4 Lewisburg Twin 70 Ind tel.

Boomershine, H. C. bds R4 Lewisburg Twin 70 Ind tel.

Boomershine, Olonzo (Lena) 6 ch laborer T N Maple St Gratis.

Boomershine, Raymond bds N Maple St Gratis.

Boomershine, Sam (May) farmer T 6h 12c R5 Camden Som 67.

Boomershine, William (Ella) farmer O H&L 2h Franklin St Gratis.

Boor, Owal (Lulu) 1 ch carpenter T E Second St West Alexander.

Booth, Hattie housekeeper bds R1 West Alexandria Lan 3 Ind tel.

Borden, Chas. farm hand bds R1 Eaton Wash 35 Ind tel.

Borradaile, Clayton (Minnie) farmer O 103a 6h 4c R4 Camden Isr 37 Ind tel.

Borradaile, Ed. G. farmer O 92½a 7h 13c R4 Camden Isr 37 B tel.

Borradaile, Herbert L. (Olive) 1 ch farmer O 104a 5h 6c R4 Camden Isr 37 Ind tel.

Borradaile, Lola bds R4 Camden Isr 37 Ind tel.

Bosenberg, Will G. (Sadie) tailor T N Lafayette St Camden.

Bostich, John (Laura) 3 ch ret farmer bds R10 Eaton Lan 13.

Bostick, Wm. (Eliza) 1 ch carpenter T 1h Morning Sun Isr 27 Ind tel.

Bourne, James S. (Bertha) 2 ch farming O 74a 5h 9c R7 Eaton Wash 11 Ind tel.

Bower, Edward Gratis.

Bower, John (Jennie) 1 ch motorman T W South St West Alexandria.

Bowers, Alva farming bds R2 Eaton Jack 32 Ind tel.

Bowers, Geo. farming T 2h R2 Eaton Jack 28.

Bowers, Lawrence (Theresa) 1 ch farming T 6h 37c R2 Eaton Jack 32 Ind tel.

Bowers, Louise housekeeper O H&L Oak St West Manchester Lan.

Bowman, Conley bds Franklin St Gratis.

Bowman, Ed. (Stella) 4 ch farmer T 2h 8c R3 Camden Som 62.

Bowman, Henry (Lucy E.) 3 ch ret O 7a R4 West Alexandria Lan 42 Ind tel.

Bowman, James West Elkton.

Bowman, John (Evia) 4 ch farmer T 1h 2c Franklin St Gratis.

Bowman, Russell F. (Freda) store clerk T Horn St Lewisburg.

Bowman, Willis bds Franklin St Gratis.

Bowser, Isaac (Hattie) 1 ch farmer O 70a 6h 13c R3 West Alexandria Twin 17 Ind tel.

Boyce, Mrs. Effie bds R3 New Paris Jack 38 Ind tel.

Boyer, David (Emma) 3 ch farmer T 8h 8c R2 Somerville Grat 26 Ind tel.

Bradbury, D. J. (Laura) 3 ch farmer O 120a 5h 11c R2 College Corner Isr 19 Ind tel.

Braddock, T. C. (C. A.) 1 ch ret carpenter O H&L North St West Manchester.

Bradway, Mrs. Tippy bds R2 Eaton Jack 29 Ind tel.

Bragg, Ed. L. (Ada) 1 ch farmer O 234a 5h 34c R2 New Paris Jef 75.

Bragg, Elbert R. New Paris.

Bragg, Harry W. (Rosa) 2 ch farmer O 92a 4h 38c R2 New Paris Jef 84 Ind tel.

Brandenburg, Bert (Vada) 6 ch farming T 6h 4c R4 West Alexandria Lan 88 Ind tel.

Brandenburg, Earl (Grace) farming O 100a 4h 6c Rd C Richmond Indiana Jack 45 Ind tel.

Brandenburg, Frank (Martha) 6 ch farmer T 3h 2c R3 Camden Som 55.

Brandenburg, Jennie bds R4 West Alexandria Lan 88 Ind tel.

Brandenburg, John (Susan) 6 ch farming O 141a 5h 8c R5 Camden Grat 62 Ind tel.

Brandenburg, John W. (Rebecca) farming T 6h 5c R2 West Alexandria Lan 21 Ind tel.

Brandenburg, Miss Ollie housekeeper R2 New Paris Jef 84 Ind tel.

Brandenburg, Ora (Ida) farmer O 60a 2h 3c R1 Camden Grat 30 Ind tel.

Brandenburg, Richard (Emily) 6 ch farming O 148a 2h 12c R1 Campbellstown Jack 49 Ind tel.

Brandenburg, Ruth Bds R4 West Alexandria Lan 88 Ind tel.

Brandenburg, Sam (Lorena) farming bds R5 Camden Grat 62.

Brandly, Edward L (Ruth) 1 ch farmer T 7h 12c R1 Campbellstown Jack 9 Ind tel.

Brandly, Henry farmer 1h R1 Campbellstown Jack 9 Ind tel.

Brandly, Roy E. (Glenna) 1 ch farmer T 4h 5c R8 Kitchel Indiana Isr 2 Ind tel.

Brandon, Louise Camden.

Branson, Gernia (Viretta) 1 ch farming O 117a 5h 4c R2 Somerville Grat 8 Ind tel.

Brasier, Ray (Bertha) stock dealer T 30c N Main St Camden.

Brasier, Wm. W. (Fay) 6 ch farmer O 80a 8h 23c R1 Eldorado Jef 43 Ind tel.

Brate, E. C. (Hazel) 3 ch farmer T 3h 7c R2 College Corner Isr 61 Ind tel.

Bratton, Arthur farmer bds Main St Gratis Ind tel.

Bratton, Earl farmer bds Main St Gratis Ind tel.

Bratton, Mrs. Neva 1 ch professional hunter bds R1 Camden Grat 35.

Bratton, Paul farmer bds Main St Gratis Ind tel.

Bratton, Robert (Lillie) 3 ch farmer O 52a 5h Main St Gratis Ind tel.

Bratton, Thomas (Ada) 1 ch farmer T 5h 9c R1 Camden Grat 39 Ind tel.

Bratton, Wm. R5 Camden.

Brawley, Miss Anna R2 New Paris Jef 83.

Brawley, Earl R1 New Paris.

Brawley, Elmer M. farmer bds R2 New Paris Jef 83.

Brawley, Oliver C. (Margaret) 5 ch farmer O 90a 3h 7c R2 New Paris Jef 83.

Brawley, T. L. farmer O 110a 1h 1c bds R2 New Paris Jef 84 Ind tel.

Brawley, W. D. (Cora) 2 ch farmer O 83a 3h 15c R2 New Paris Jef 53 Ind tel.

Breeding, Frank (Carrie) 2 ch farm hand bds R4 West Alexandria Lan 90.

Breeding, James 5 ch farmer O 96a 3h 1c R4 West Alexandria Lan 90.

Breeding, Lester farm hand bds R4 West Alexandria Lan 90.

Breeding, Oscar farm hand bds R4 West Alexandria Lan 90.

Breerch, Harry (Estella) laborer O H&L Main St West Manchester Ind tel.

Breese, Allen (Anna) 1 ch farming O 1a 3h Rd C Richmond Indiana Jack 45.

Breese, Homer farming bds Rd C Richmond Indiana Jack 42.

Breese, John farming bds Rd C Richmond Indiana Jack 42.

Breese, Lon (Mary) 7 ch farming T Rd C Richmond Indiana Jack 42.

Breese, Walter farming bds Rd C Richmond Indiana Jack 42.

Brehn, A. L. (Jennie) farmer O 17½a 4h 1c R6 Eaton Mon 23 Ind tel.

Brelsford, W. B. (Ruth) 3 ch farmer T 47¼a 8h 3c R4 Lewisburg Twin 30.

Brenna, Miss Bessie housekeeper bds Camden Som 13.

Brenna, W. H. (Emmie) farmer T 6h 7c R3 Camden Som 13.

Brenner, George (Jane) ret O H&L Lewisburg.

Bresher, Alfred farming bds R2 Eaton Jackson 30.

Bresher, Clifford electric operator bds R2 Eaton Jack 30.

Bresher, G. W. R9 Eaton.

Bresher, Mrs. Ida 6 ch O H&L R2 Eaton Jack 30.

Bresher, Joseph laborer bds R2 Eaton Jack 30.

Bresher, Joseph (Elizabeth) 9 ch farmer O 50a 3h 3c R2 Eaton Jack 30.

Brewbacker, J. F. (Annie) 5 ch ret farmer O 31a 1h R4 West Alexandria Lan 42 Ind tel.

Brewer, Homer (Nell) dentist T W Dayton St West Alexandria Ind tel.

Brey, Frank (Rosia) 6 ch farmer T 3h 5c R3 Lewisburg Twin 38.

Briant, Ed. E. (Elsie) 2 ch farming T 4h 2c R2 Eaton Jack 34.

Bright, Chas. H. (Emma) 2 ch farming T 1c R2 Eaton Wash 65.

Bright, J. D. (Ella) farmer O 83a 5h 12c R3 New Paris Jef 35 Ind tel.

Bright, Louise bds R2 College Corner Isr 54 Ind tel.

Brill, Albert R. farming bds R3 West Middletown Grat 21 Ind tel.

Brill, Charles H. (Mary E.) farmer O 150a 5h 15c R2 Somerville Grat 26 Ind tel.

Brill, Irving (Ethel) farmer T 3h 2c R2 Somerville Grat 26.

Brill, Jacob (Louise) 8 ch farming T 1h 2c R3 West Middletown Grat 21.

Brill, Samuel S. (Mary) farming T 5h 8c R5 Camden Grat 64.

Brilliant, Marshal M. (Mary) 1 ch farming T 7h 12c R10 Eaton Lan 11 Ind tel.

Brinkhoff, Fred. (Emma) general store O H&L 1h R3 West Alexander Twin 15 Ind tel.

Brinkley, Fred. (Lulu) laborer O H&L Greenville St Lewisburg.

Brinkey, Jacob (Drusila) 11 ch farmer T 3h 3c R2 West Alexandria Lan 83.

Brinkley, James C. (Ella) 3 ch farming T 1h R2 West Alexandria Lan 87.

Brinkley, Jeff (Cora) 1 ch farmer O 34a 5h 3c West Sonora Har

Brinkley, Orange farmer bds R2 West Alexandria Lan 83.

Brinley, Arthur W. (Rheba) 1 ch farmer T R1 West Manchester Mon 41 Ind tel.

Brinley, Thomas E. (Charity E.) laborer T 1c West Manchester Mon 51.

Broadberry, James W. (Emeline) 2 ch merchant O H&L College Corner.

Brock, K. K. farmer bds R2 Lewisburg Har 48 Ind tel.

Brock, Perry (Jennie) teamster Lewisburg.

Brock, Robert (Elsie) 1 ch farming T West Elkton.

Brock, Sarah O H&L Lewisburg.

Brock, T. J. (Perdilla) 2 ch farmer O 67a 4h 4c R2 Lewisburg Har 48 Ind tel.

Brodrick, Carl (Mary) 2 ch baker T Main St Lewisburg.

Brokamp, Albert B. (Nannie) farmer T 4h 5c R2 College Corner Isr 54 Ind tel.

Brookins, John M. (Flora) dentist O H&L E Dayton St West Alexandria.

Brookley, Chester farmer bds E Second St West Alexandria Ind tel.

Brookley, John (Elizabeth) 5 ch farmer O H&L 1h 1c E Second St West Alexandria Ind tel.

Brookley, Lora teacher bds E Second St West Alexandria Ind tel.

Brookley, Martha school bds E Second St West Alexandria Ind tel.

Brookshire, Allen (Gillie) 7 ch farmer T 2h 1c R4 Camden Som 52.

Brookshire, Rollan (Lily) 9 ch farming T R5 Eaton Gas 55.

Brotherton, Joseph L. (Edith) 2 ch farmer T 6h 15c R5 Eaton Gas 46.

Brotherton, Oakley farmer 1h bds R5 Eaton Gas 46.

Brotherton, Theresa bds R5 Eaton Gas 46.

Broughman, Benjamin F. (Sarah) blacksmith T Greenville St Lewisburg.

Brouse, Elizabeth bds R7 Eaton Dix 65 Ind tel.

Brouse, Ernest farmer bds 1h R7 Eaton Dixon 65 Ind tel.

Brouse, George farmer O 270a 11h 15c R7 Eaton Dix 65 Ind tel.

Brouse, J. Larkin (Olive M.) 2 ch farming O 50a 6h 20c R1 Eaton Wash 79 Ind tel.

Brower, Albert (Elizabeth) ret T S Main St West Alexandria.

Brower, Miss Alice bds R8 Kitchel Indiana Dix 6.

Brower, Alonzo (Nanna) shoe repairer O H&L Lafayette St Camden.

Brower, Amanda bds R1 Campbellstown Jack 47.

Brower, Andrew (Ida) 7 ch farming O 62a 12h 9c R6 Eaton Wash 45 Ind tel.

Brower, Mrs. Belle ret bds S Main St West Alexandria Ind tel.

Brower, Mrs. Brookey 3 ch ret O 100a 1h 12c R4 Eaton Gas 4.

Brower, Carl (Elsie) 1 ch farmer T 10h 6c R2 West Alexandria Lan 42 Ind tel.

Brower, Clara bds R8 Kitchel Indiana Dix 6.

Brower, C. (Jeannette) photographer T Liberty St Camden.

Brower, Daniel M. (Emma) farmer O 95a 3h 2c R4 Eaton Gas 3.

Brower, Dina housekeeper O H&L Lewisburg.

Brower, Edgar (Cora) 5 ch farmer O H&L S Maple St Gratis.

Brower, Mrs. Elizabeth ret bds R4 Eaton Gas 3

Brower, Emma farming O 107a 1c R1 Campbellstown Jack 47.

Brower, Ethel bds R8 Kitchel Indiana Dix 6.

Brower, Geo. (Mae) furniture T N Hendrix St Camden.

Brower, Harriet housekeeper bds S Main St Camden.

Brower, Homer (Edna L.) 2 ch farmer T 8h 8c R8 Kitchel Indiana Dix 2.

Brower, Ira (Mary L.) farmer 1h bds R8 Kitchel Indiana Dix 7.

Brower, John (Rebecca) farmer O 120a 4h 15c R8 Kitchel Indiana Dix 6.

Brower, Josiah (Retta) 3 ch farmer O 113a 6h 23c R8 Kitchel Indiana Dix 5 Ind tel.

Brower, Le farmer bds R8 Kitchel Indiana Dix 5 Ind tel.

Brower, Mrs. Mary E. housekeeper O H&L S Main St Camden.

Brower, Ora (Olie) 6 ch farmer T 5h 12c R1 West Alexandria Lan 49 Ind tel.

Brower, William (Lilly) 1 ch farmer O 82a 7h 8c R7 Eaton Dix 37 Ind tel.

Brown, Mrs. Adeline F. housekeeper O 85a 1h 1c R4 Camden Som 49.

Brown, Albert S. (Martha A.) 2 ch farmer O 142½a 3h 5c R3 College Corner Isr 7 Ind tel.

Brown, Alvadore (Edith) 1 ch farming O ½a 1h 1c West Elkton Grat 53 Ind tel.

Brown, Anna housekeeper bds R2 Somerville Grat 6.

Brown, Arthur (Flossie) 2 ch farmer O 100a 5h 14c R1 Camden Grat 34 Ind tel.

Brown, A. W. (Laura) 2 ch farmer T 4h 16c West Sonora Har.

Brown, Caroline housekeeper O College Corner.

Brown, Chas. M. farmer bds R4 Camden Som 49.

Brown, Clara J. housekeeper O H&L Morning Sun Ind tel.

Brown, Clayton R. farmer T 10h 9c R3 Camden Isr 28 Ind tel.

Brown, Clifford farmery bds 3h R3 College Corner Isr 7 Ind tel.

Brown, Clyde (Nettie) farmer O 40a 3h 3c R9 Eaton Gas 7.

Brown, C. G. (Grace) 4 ch farmer T 1h 1c R4 Lewisburg Har 28.

Brown, C. P. (Lavenda) 1 ch farmer O 57a 3h 10c R1 Eldorado Mon 69.

Brown, David (Ella) 3 ch farmer O 60½a 4h 2c R2 Somerville Grat 23 Ind tel.

Brown, Dennis farming O 30a 8h 8c R2 Somerville Grat 6.

Brown, Dorman (Leaffie) clerk T Main St Lewisburg.

Brown, D. ret O H&L 1c West Sonora Har Ind tel.

Brown, Eli (Phebe) farming O 4a 1h 1c Rd C Richmond Indiana Jack 45.

Brown, Enoch farmer part owner 72 36-100a 5h 6c R1 Campbellstown Jack 63 Ind tel.

Brown, Ernest (Ruth) 2 ch farmer T 1h 1c R3 New Paris Jef 25 Ind tel.

Brown, Frank (Ida M.) farmer O 80a 5h 4c R1 Lewisburg Har 71 Ind tel.

Secrets.

Brown, Glen (Altha) 3 ch farmer T 5h 8c R1 West Manchester Mon 36 Ind tel.

Brown, Goldsmith (Hattie) farmer O 80a 6h 14c R1 Lewisburg Har 79.

Brown, Mrs. Grace E. bds R1 Oxford Isr 23 Ind tel.

Brown, Harvey D. farmer T 5h 6c R1 Campbellstown Jack 63 Ind tel.

Brown, Henry (Rosa) ret O Cumberland St Lewisburg.

Brown, Herbert E. (Pearl) 1 ch farming T 7h 5c R2 Somerville Grat 15 Ind tel.

Brown, Hermon (Mabel) 3 ch laborer T R2 Eaton Jack 30.

Brown, Howard O. farmer T 5h 6c R1 Campbellstown Jack 63 Ind tel.

Brown, H. E. (Minnie) 1 ch farmer O 100a 5h 7c R1 Eldorado Mon 53 Ind tel.

Brown, Ina M. bds R3 Camden Isr 28 Ind tel.

Brown, Irwin (Alice) 2 ch farmer O 61a 4h 8c R1 West Manchester Mon 36 Ind tel.

Brown, John farming bds R2 Somerville Grat 6.

Brown, John farmer bds R1 Camden Grat 33 Ind tel.

Brown, John E. (Daisy F.) farmer O 40a 2h 3c R4 West Alexandria Lan 76.

Brower, Josiah (Nora) 2 ch farmer T 5h 14c R2 Somerville Som 29 B tel.

Brown, Mrs. Julia A. farmer O 158a R3 Camden Isr 28 Ind tel.

Brown, J. E. (Anna) 3 ch farmer T 6h 4c West Sonora Har 79 Ind tel.

Brown, J. H. (Ella) 3 ch farmer O 60a 3h 7c R2 New Paris Jef 80 Ind tel.

Brown, Leona teacher bds R2 Somerville Grat 23 Ind tel.

Brown, Lester C. (Maude) tinner & plumber O H&L Greenville St Lewisburg.

Brown, Levi (Sarah) ret O H&L Main St Camden.

Brown, Lois J. bds R3 Camden Isr 28 Ind tel.

Brown, Luther (Annie) 8 ch farmer O 163a 6h 13c R1 Camden Grat 33 Ind tel.

Brown, Mrs. Mary Anna farmer O 78a R4 Camden Isr 35.

Brown, Mathew (Anna) farmer O 151a 2h 2c R2 College Corner Isr 72 Ind tel.

Brown, Milton (Jessie) 1 ch general store T College Corner Ind tel.

Brown, Nathan (Rosa) 1 ch clerk O College Corner Isr.

Brown, Miss Nellie R2 New Paris Jef 80 Ind tel.

Brown, Mrs. Olivia E. ret O 88a R1 Camden Som 75.

Brown, Ora P. farmer bds 1h R3 College Corner Isr 7 Ind tel.

Brown, Orville E. farmer bds R3 College Corner Isr 7 Ind tel.

Brown, Phoebe housekeeper bds R2 Somerville Grat 6.

Brown, Robert J. (Vinolia A.) farmer O 163a 2h 1c Morning Sun 63 Ind tel.

Brown, Rosco farmer bds R1 Camden Grat 33 Ind tel.

Brown, Samuel T. bds R4 Camden Isr 37 Ind tel.

Brown, Mrs. S. Alice R1 West Manchester Mon 36 Ind tel.

Brown, Wm. C. farmer 78a 5h 6c R4 Camden Isr 35 Ind tel.

Brown, Wm. E. (Anna M.) 2 ch farmer O 104a 7h 18c R4 Camden Isr 37.

Brown, Wm. G. (Maud) doctor O Greenville & Dayton Sts Lewisburg.

Brownlett, J. W. 2 ch farm hand T R3 West Alexandria Twin 70.

Brubaker, Aaron (Clara) 1 ch farmer O 76a 1h 20c R1 Camden Grat 72 Ind tel.

Brubaker, Ada bds R6 Camden Lan 13 Ind tel.

Brubaker, Alfred J. (Mary) 3 ch farming T 5h 15c R2 West Alexandria Lan 59 Ind tel.

Brubaker, Amos (Sophia) 5 ch farming O 160a 8h 13c R10 Eaton Gas 22 Ind tel.

Brubaker, Azel (Lona) farming T 3h 5c R10 Eaton Grat 42 Ind tel.

Brubaker, Caryl farming bds S Main St West Alexandria Ind tel.

Brubaker, Charles (Matilda) 1 ch farmer O 53a 4h 6c R3 New Paris Mon 14 Ind tel.

Brubaker, Chas. M. (Laura Ethel) 2 ch farming T 6h 6c R1 Camden Grat 46 Ind tel.

Brubaker, Chas. W. R1 Camden.

Brubaker, Christian (Susan) 2 ch ret O H&L E Dayton St West Alexandria Ind tel.

Brubaker, Clarence L. (May) 1 ch farmer T 10h 14c R1 West Alexandria Lan 5 Ind tel. See adv.

Brubaker, Eli (Bertha A.) 1 ch ret T S Main St West Alexandria Ind tel.

Brubaker, Emma housekeeper bds R2 West Alexandria Lan 56 Ind tel.

BRUBAKER, EMORY W. (Fannie) 5 ch farming O 57a 4h 7c R6 Camden Lan 13 Ind tel.

Brubaker, Esther student bds S Main St West Alexandria Ind tel.

Brubaker, Ezra farming bds R6 Camden Lan 13 Ind tel.

BRUBAKER, FRANK (Maude) 2 ch farming O 150a 4h 12c R1 Camden Grat 71 Ind tel.

Brubaker, George (Sarah) 3 ch ret O H&L Main St Gratis.

Brubaker, Gorden farming bds S Main St West Alexandria Ind tel.

BRUBAKER, HARVEY (Cora) 3 ch farming T 1h 3c R10 Eaton Grat 42 Ind tel.

Brubaker, Henry (Catherine) 6 ch farmer O 10a 1h 1c R2 West Alexandria Lan 58 Ind tel.

Brubaker, Hugh student bds R2 West Alexandria Lan 63 Ind tel.

Brubaker, Ira farming bds R2 West Alexandria Lan 63 Ind tel.

BRUBAKER, I. F. West Alexandria.

BRUBAKER, JESSE (Duval) 2 ch farming O 160a 12h 35c R10 Eaton Gas 26 Ind tel.

BRUBAKER, JOHN F. R4 West Alexandria.

Brubaker, Joseph C. (Minnesota) 3 ch farming O 4a 1h R10 Eaton Gas 26.

Brubaker, J. G. (Barbara) 4 ch weaving O 4a 1h R4 West Alexandria Lan 41 Ind tel.

Brubaker, Lillie bds R10 Eaton Grat 42 Ind tel.

Brubaker, Lydia bds R6 Camden Lan 13 Ind tel.

BRUBAKER, MARCUS (Agnes A.) 5 ch ret farmer O 10a 2h 3c R2 West Alexandria Lan 56 Ind tel.

Brubaker, Mrs. Mollie nurse T E South St West Alexandria.

Brubaker, Omer farming bds R10 Eaton Gas 28 Ind tel.

BRUBAKER, ORIS E. (Minerva) 2 ch farming O 132a 9h 10c R10 Eaton Lan 6 Ind tel.

Brubaker, Savanace farming bds 4h R10 Eaton Gas 28 Ind tel.

BRUBAKER, SIDNEY (Pearl) farming bds R3 Eaton Wash 72 Ind tel.

Brubaker, Susie housekeeper bds R2 West Alexandria Lan 56 Ind tel.

Brubaker, Mrs. Susie F. 2 ch farming O 170a 7h 6c R2 West Alexandria Lan 63 Ind tel.

Brubaker, Mrs. Virgie housekeeper 1h bds R4 West Alexandria Lan 39 Ind tel.

Brubaker, Wilmer farm hand 1h bds R1 West Alexandria Lan 5 Ind tel.

Brubaker, Win (Sadie) 3 ch ret T S Main St West Alexandria Ind tel.

Brubaker, Wm. M. (Alice) 1 ch ret O H&L E South St West Alexandria.

BRUNER, JOSEPH R. (Mary L.) 4 ch farmer T 20a 1h R6 Eaton Mon 70 Ind tel.

Bruner, Ray (Pearl) 2 ch chauffeur T E Second St West Alexandria.

Bryant, Virgil L. (Marguerite) farmer T 4h 5c R7 Eaton Dix 43 Ind tel.

BUCHANAN, ENICH N. (Maranda) 3 ch farmer T 7h 25c R2 Camden Gas 9.

Buck, Mrs. Ethel ret bds Lafayette St Camden.

Buck, Mrs. Jennie O College Corner.

Buck, T. Marion (Elsie) teacher T Lafayette St Camden.

Bucke, Mrs. Marguerite 1 ch farmer O 167a 1h R2 College Corner Isr 15 Ind tel.

Bucke, Thomas 1 ch farmer T 4h 6c R2 College Corner Isr 14 Ind tel.

Bucker, Alonzo (Elizabeth J.) farmer O 6a 2h 2c R4 Camden Dix 23 Ind tel.

BUCKLEY, JOHN (Margaret) 7 ch farming T 7h 12c R6 Eaton Wash 47.

Buckley, Laura bds R6 Eaton Wash 47.

Buckley, May bds R6 Eaton Wash 47.

Buckley, Mike farming bds R1 Eaton Wash 41 Ind tel.

Buckley, Wm. farming T 4h 2c R1 Eaton Wash 41 Ind tel.

Buell, Chas. (Ada) 4 ch farming T 17h 35c R2 Somerville Grat 15 Ind tel.

Buhner, Wm. (Susie) 2 ch farmer O 36a 2h 4c R1 West Alexandria Twin 54.

BUHRMAN, IRA A. (Amanda) 1 ch farmer O 21½a 2h 1c R1 West Manchester Mon 40 Ind tel.

Bulla, Dora bds R1 Campbellstown Jack 52 Ind tel.

Bunch, Wm. L. (Laura) 3 ch farming T 3h 4c R2 Eaton Jack 34.

Bunger, Curt (Mattie) 8 ch farmer O 13a 3h 4c R3 Lewisburg Har 59.

BUNGER, EDD (Mina) restaurant & pool room O Greenville St Lewisburg.

BUNGER, ILDON (Daisy) 4 ch farmer T 80a R2 Lewisburg Mon 36 Ind tel.

Bunger, John (Caroline) ret farmer Lewisburg.

Bunger, Samuel (Mary) ret farmer O H&L Main St Lewisburg.

Bunn, Guilford (Mary) 2 ch farming T 11h 5c R4 West Alexandria Lan 25 Ind tel.

BUNN, H. G. R4 West Alexandria.

Buntz, Antz (Kittie) salesman O H&L W Main St Gratis.

Burch, Jesse C. (Elizabeth) 2 ch farming O 100a 5h 14c R1 Eaton Wash 34 Ind tel.

BURCHAW, D. L. (Carrie) farmer O 11¾a 3h 3c R4 Camden Isr 34 Ind tel.

BURD, FRANK A. (Grace) farming 4h 6c bds R5 Camden Grat 50 Ind tel.

BURD, JOHN (Mary) 3 ch farming O 91a 1h 5c R5 Camden Grat 49 Ind tel.

BURDEN, HARRY R3 New Paris.

Burdsall, Chester A. (Marguerite) farmer T 1h 1c R4 Eaton Dix 72.

BURGESS, CLARENCE T. (Lilian A.) 2 ch farmer O 143a 6h 9c R2 Camden Dix 9.

Burhop, William farm hand bds R1 West Alexandria Lan 50.

Buriff, Lawrence (Bertha) 2 ch farmer T 8h 10c R9 Eaton Gas 6 Ind tel.

Buriff, Silas J. (Susie) 6 ch farming O 92a 10h 15c R7 Eaton Wash 19 Ind tel.

BURKE, J. E. Campbellstown.

Burkett, Charles farmer O 30a 4h 3c bds R4 Lewisburg Har 31 Ind tel.

Burne, Oscar (Elizabeth B.) 3 ch farmer T 4h 4c R7 Eaton Dix 45 Ind tel.

BURNE, S. A. R7 Eaton Dix 45.

Burnett, Geo. A. (Ida) 2 ch tobacco O H&L E Dayton St West Alexandria Ind tel.

BURNETT, MRS. LAWRENCE Gratis.

BURNETT, THEODORE (Mina) 5 ch farming O 80a 4h 6c R4 West Alexandria Lan 25 Ind tel.

Burnett, Wm. E. (Alta) farming O 118a 6h 4c R2 West Alexandria Lan 65.

Burns, Mrs. Jennie A. 2 ch housekeeper O 6¼a 2c R3 Camden Som 55.

Burns, John D. (Hattie) 2 ch carpenter T N Maple St Gratis.

BURR, HARRY (Estella) engineer O H&L Cor Main & Maple Sts West Manchester Ind tel.

Burroughs, Frank (Cora) 2 ch farmer T 2h 1c R1 Eldorado Mon 57.

BURSON, EDMOND M. (Emma L.) farmer & poultry raiser O 10a 1h 2c R4 Eaton Dix 35 Ind tel.

Burson, John R. (Mary) ret O 38a 2h R4 Eaton Dix 33 Ind tel.

Burtner, Dortha bds R4 Lewisburg Twin 68 Ind tel.

Burtner, Joseph (Elizabeth) 3 ch ret farmer O H&L N Main St West Alexandria.

Burtner, Mrs. Mary ret O H&L S Main St West Alexandria Ind tel.

Burtner, Robert bds R4 Lewisburg Twin 68 Ind tel.

BURTNER, W. L. (Emmie) 2 ch farmer T 5h 9c R4 Lewisburg Twin 68 Ind tel.

Burton, Fred (Flora) 4 ch farm hand bds R2 Somerville Grat 15.

Burton, Howard farmer T 1c R2 College Corner Isr 52 Ind tel.

BURTON, HUBERT brickmason & cementer T 1h 1c R2 College Corner Isr 52 Ind tel.

Busch, Miss Adeline ret bds R3 West Alexandria Twin 19 Ind tel.

Busch, Anna bds R1 West Alexandria Twin 52 Ind tel.

BUSCH, AUGUST R3 West Alexandria.

Busch, C. J. (Edna) farmer T 60a 4h 5c R1 Eaton Twin 51.

BUSCH, D. H. farmer O 180a 1h 2c R3 West Alexandria Twin 19 Ind tel.

BUSCH, MRS. ELLA 6 ch farmer O 90a 4h 13c R3 West Alexandria Twin 19 Ind tel.

Busch, Harry bds 1h R1 West Alexandria Twin 52 Ind tel.

BUSCH, HENRY (Anna) farming O 34a 6h 15c R1 West Alexandria Twin 10 Ind tel.

BUSCH, JOHN (Dolly) 4 ch farmer O 119a 6h 17c R1 West Alexandria Twin 52 Ind tel.

Bush, Dick (Anna) ret O H&L 1h R4 West Alexandria Lan 67.

Bush, Geo. H. (Tura) 3 ch farming T 4h 7c R1 Farmersville Lan 32 Ind tel.

Butler, Mrs. Caroline ret T Lafayette St Camden.

Butler, Daisy bds Lafayette St Camden.

BUTLER, RALEIGH (Edith) farmer laborer T R7 Eaton Jack 15.

Butler, Wm. E. plasterer T Lafayette St Camden.

Butt, Jessie (Leoda) 1 ch huckster T 2h N Maple St Gratis Ind tel.

BUTT, PEARL (Orphia) 2 ch farming T 2h 2c R6 Camden Lan 14 Ind tel.

Button, Clayton R. (Rachel) carpenter O H&L Lafayette St Camden.

BUTTON, JOE (Nellie) 3 ch farming O 62a 3h 8c R5 Camden Grat 49 Ind tel.

Button, John (Bessie) 3 ch farmer O 100a 4h 11c R9 Eaton Gas 5.

Button, Whitfield M. (Elmira F.) farming O 1¾a 1h 2c R1 Eaton Wash 80 Ind tel.

Butts, Elmer farmer bds Gratis Grat 39 Ind tel.

Butts, Lewis (Ella) 4 ch farmer O 47a 2h 2c Gratis Grat 39 Ind tel.

Byers, Bessie bds R4 Eaton Dix 63 Ind tel.

BYERS, JOHN (Sarah) ret O 29a 1h 3c R1 Camden Som 75.

Byers, Louie (Hazel) farmer T 10h R4 Eaton Dix 63 Ind tel.

Byers, Samuel F. (Amanda) 7 ch laborer T W Central Ave Camden.

Byers, Wm. E. (Estella) farmer O 110a 8h 15c R5 Camden Som 67.

Byers, William M. (Inez) 3 ch farmer O 124a 18c R4 Eaton Dix 63 Ind tel.

Byrne, Lester D. (Agnes E.) 2 ch farmer O 167½a 3h 2c R2 Camden Som 78.

CABANISS, ERNEST C. (Ada) 3 ch farming T 2h 4c R10 Eaton Gas 26 Ind tel.

Cabaniss, Julius E. (Mary) 9 ch farming O 63½a 4h 7c R6 Camden Gas 19 Ind tel.

Cabaniss, Oscar (Emma) farming T 3h 3c R1 Eaton Wash 40 Ind tel.

CABLE, ELMER J. (Hettie Opal) 1 ch day laborer T West Manchester Mon.

Cahill, Clyde student bds R6 Eaton Wash 82 Ind tel.

Cahill, John (Lulu E.) 2 ch monument dealer O H&L Greenville St Lewisburg.

Cahill, John (Katharine) 1 ch farmer O 152a 5h 15c R3 New Paris Jef 34 Ind tel.

Cahill, Michael (Bell) 1 ch attorney O 13a 1h 1c R6 Eaton Wash 82 Ind tel.

Cail, Anna bds R1 Campbellstown Jack 46 Ind tel.

Cail, Blanche bds R1 Campbellstown Jack 46 Ind tel.

Cail, Carl (Fannie) 1 ch farming T 4h 8c Rd C Richmond Indiana Jack 2 Ind tel.

CAIL, DAVID F. (Anna) 1 ch farmer O 123a 5h 8c R1 Campbellstown Jack 46 Ind tel.

Cail, Edith bds R1 Campbellstown Jack 46 Ind tel.

Cail, Ernest M. farmer bds R1 Campbellstown Jack 46 Ind tel.

Cail, Ethel bds R1 Campbellstown Jack 46 Ind tel.

CAIL, HARRY C. (Grace) 2 ch farmer O 115a 5h 11c R3 Camden Som 60.

Cail, Hazel bds R1 Campbellstown Jack 46 Ind tel.

CAIL, JAMES (Elma) 6 ch farming O 105a 6h 14c R2 Eaton Wash 68 Ind tel.

Cail, John A. (Louise) farmer O 123a 5h 6c R1 Campbellstown Jack 46 Ind tel.

Cail, John R. farmer bds R1 Campbellstown Jack 46 Ind tel.

Cail, Maud bds R1 Campbellstown Jack 46 Ind tel.

CAIL, MARTIN farming bds R2 Eaton Wash 68 Ind tel.

Cail, Ora plumber bds R2 Eaton Wash 68 Ind tel.

Cail, Paul bds R1 Campbellstown Jack 46 Ind tel.

Cail, Stanley G. farmer bds R1 Campbellstown Jack 46 Ind tel.

Cail, Walter painter bds R2 Eaton Wash 68 Ind tel.

Caldwell, Chas. (Minnie) 3 ch farming T W Dayton St West Alexandria.

Caldwell, James (Nora) 1 ch farmer T 1h R3 Lewisburg Har 59.

CALDWELL, ROBERT farmer O 254a 18h 10c R2 College Corner Isr 13 Ind tel.

CALL, BERT G. (Ida) 5 ch farming O 258a 11h 10c R5 Eaton Gas 32 Ind tel.

Call, Chester farming bds R5 Eaton Gas 32 Ind tel.

Call, Homer farming bds R5 Eaton Gas 32 Ind tel.

Call, Lawrence farming bds R5 Eaton Gas 32 Ind tel.

Campbell, Ada D. housekeeper bds R8 Kitchel Indiana Dix 6.

CAMPBELL, B. F. R1 Campbellstown.

Campbell, C. V. (Mary) 3 ch clerk O H&L Maple St Eldorado.

Campbell, Earl V. (Jessie) 1 ch farmer T R1 Campbellstown Jack 69 Ind tel.

Campbell, Edna bds Rd C Richmond Indiana Jack 6 Ind tel.

Campbell, Everett bds Rd C Richmond Indiana Jack 6 Ind tel.

Campbell, Frank M. (Susan) farmer O 241a 9h 53c R2 College Corner Isr 47 Ind tel.

Campbell, George laborer O H&L W Second St West Alexandria.

Campbell, Geo. farming bds R4 Camden Gas 16 Ind tel.

**Performance is more important than promises—a *"BUICK"* will perform. EATON BUICK COMPANY, Eaton, Ohio Phone 44**

CAMPBELL, GEO. A. (Maggie) 1 ch farmer T 3h 4c R2 Somerville Som 30.

Campbell, Glen bds Rd C Richmond Indiana Jack 6 Ind tel.

Campbell, G. M. (Maud) 1 ch school teacher O 5a R1 Camden Som 36.

Campbell, Harry J. farmer bds R8 Kitchel Indiana Dix 6.

CAMPBELL, HOLLEY (Mary J.) farmer T 3h 53c R2 Somerville Som 21.

CAMPBELL, MRS. IDA 3 ch farming O 12a 2h 1c R5 Eaton Wash 26 Ind tel.

CAMPBELL, ISAAC (Sue) 3 ch ret O H&L W Dayton St West Alexandria Ind tel.

Campbell, Mrs. Isabel ret O 120a R8 Kitchel Indiana Dix 6.

Campbell, James A. (Elizabeth) 6 ch farmer O 312a 10h 41c R2 Camden Isr 3 Ind tel.

Campbell, James R. (Lelia J.) ret farmer O College Corner.

Campbell, John R. farmer bds R8 Kitchel Indiana Dix 6.

Campbell, John W. (Bell) 5 ch farmer O 362a 25h 70c R2 Camden Dix 24 Ind tel.

Campbell, Julia C. College Corner.

CAMPBELL, J. W. (Lona May) 5 ch farmer & stock raising O 125a 13h 12c R1 West Alexandria Lan 3 Ind tel.

CAMPBELL, LAWRENCE (Estella) 5 ch farmer O 120a 9h 25c Rd C Richmond Indiana Jack 6 Ind tel.

Campbell, Lee farm bds R5 Eaton Wash 26 Ind tel.

Campbell, Lenore bds R5 Eaton Wash 26 Ind tel.

Campbell, Levi C. ret farmer O 93a 1h Rd C Richmond Indiana Jack 6 Ind tel.

Campbell, Miss Marie housekeeper bds Somerville Som 21.

Campbell, Mrs. Minnie 3 ch ret O H&L N Main St West Alexandria.

Campbell, Mrs. Rebecca ret Rd C Richmond Indiana Jack 6 Ind tel.

Campbell, Dr. R. O. (Minnie M.) 1 ch physician O H&L College Corner.

Campbell, Sarah D. O H&L College Corner.

CAMPBELL, STANLEY B. (Florence) farmer T 2h 2c Rd C Richmond Indiana Jack 6 Ind tel.

Campbell, Stella school bds N Main St West Alexandria.

Campbell, Tracy teacher bds N Main St West Alexandria.

Campbell, Uries ret bds R10 Eaton Grat 42 Ind tel.

Campbell, Walker (Emilie) farmer O 3h 11c R1 Campbellstown Jack 69 Ind tel.

Campbell, Walter H. (Flora) 4 ch farming T 4h 1c R2 Somerville Grat 53.

Campbell, W. G. (Grace) farmer T 6h 8c R4 West Alexandria Lan 39 Ind tel.

Camper, Claude (Melley) farming O 16a 1h R6 Eaton Wash 82 Ind tel.

Caplinger, Ray farmer bds R5 Camden Som 72.

CAPTAIN, LEWIS (Anna) farming O 8a 3h 1c R2 Eaton Wash 3 Ind tel.

CARICO, B. TILLO (Marley) 6 ch farming T 5h 14c R9 Eaton Wash 77 Ind tel.

Caricoff, D. S. (Nanie) 2 ch farmer T 4h 3c R3 Lewisburg Twin 38 Ind tel.

CARICOFF, W. W. farmer bds R3 Lewisburg Twin 38 Ind tel.

Carmichael, E. M. 3 ch farmer O 77a 5h 6c R2 College Corner Isr 14 Ind tel.

CARR, A. V. Gratis.

Carr, Edgar H. (Nancy C.) 6 ch grocery O H&L S Maple St Gratis Ind tel.

Carr, Glenn clerk bds S Maple St Gratis Ind tel.

CARR, HELEN West Elkton.

Carr, John H. (Bertha) 3 ch farmer T 3h 6c R5 Camden Som 36.

CARR, JOSEPH B. (E. Mabel) 6 ch farmer O 42a 3h 4c R3 Germantown Grat 78.

CARR, LENNIE (Mary) 1 ch cement man T 1c R5 Camden Som 79.

Carr, Morten (Helen) 1 ch farmer T 2h 1c R1 West Alexandria Lan 78 Ind tel.

CARR, N. C. Gratis.

CARR, SCOTT (Amy) 4 ch hardware O H&L Main St Gratis Ind tel.

Carr, Winifred bds S Maple St Gratis Ind tel.

Carson, William farmer bds R4 Eaton Dix 77.

Carter, S. P., M.D. (Josephine) 2 ch physician T Main St West Manchester Ind tel.

Case, Annie bds College Corner.

Case, Josiah J. 2 ch laborer T College Corner.

Case, Nellie bds College Corner.

Case, Rex farm hand bds College Corner.

Casey, Alma school teacher bds R2 Camden Isr 70 Ind tel.

Casey, Elizabeth housekeeper bds R6 Camden Som 40.

CASEY, JOS. M. (Mary) 3 ch farmer O 140a 5h 9c R2 Camden Isr 70 Ind tel.

Casey, Lyman bds R2 Camden Isr 70 Ind tel.

Casey, Thomas farmer O 75a 23c R6 Camden Som 40.

Casey, Wallace farmer O 138a 5h 15c R6 Camden Som 40.

Cassady, Wm. B. (Gladys) 1 ch clerk T Main St Lewisburg.

CASTLE, CHAS. (Nellie) 1 ch farming T 3h 3c R5 Camden Grat 5 Ind tel.

Castle, Marcellus W. (Mary E.) 3 ch saw mill O H&L N Maple St Gratis.

Castle, Vern E. saw mill bds N Maple St Gratis.

CATRON, JAMES B. (Ella H.) farmer O 133a 10h 21c R3 Camden Som 6.

Chaippendale, Miss Ruth housekeeper T Ludlow & Hendricks Sts Camden.

Chalfant, Edna bds R7 Eaton Jack 15 Ind tel.

Chambers, Earl (Alice) 3 ch lumber T E Third St West Alexandria Ind tel.

Chambers, Ed. (Genette) 4 ch farmer T 5h 4c R2 Lewisburg Har 12.

Chaney, Albert (Laura) 4 ch farming T 1c R2 College Corner Isr 57 Ind tel.

Chaplin, John (Kate) laborer T E Central Ave Camden.

Chappel, Albert farming bds R1 Campbellstown Jack 28 Ind tel.

CHARLES, ABE (Ella) 1 ch farming O 48a 3h 9c R1 Eaton Wash 39 Ind tel.

CHARLES, ALVA M. (Marguerite) farmer T 5h 15c R4 Camden Isr 35 Ind tel.

Charles, Cramer (Lena) farmer T 3h 1c R1 Campbellstown Jack 63 Ind tel.

Charles, Harry (Clara) 4 ch farmer T 7h 4c R4 Camden Dix 18 Ind tel.

K. of P. Building on Barron Street, Eaton, Ohio.

Charles, Homer G. farming bds R6 Camden Jas 18 Ind tel.

Charles, James R. (Anna) 1 ch O H&L 1h 6c N Main St Camden.

Charles, Loirmer student 2h bds R4 Camden Dix 18 Ind tel.

CHENOWETH, I. D. (Hester) 1 ch farmer T 5h 3c R3 New Paris Jef 63 Ind tel.

Chevalier, Mabel bds R1 Eaton Wash 36 Ind tel.

Chevalier, Mrs. Minnie 2 ch farming O 18a 4c R1 Eaton Wash 36.

Chez, Anthony W. (Louisa) farming O 110a 3h 1c R8 Eaton Wash 64 Ind tel.

Chippendale, Grace housekeeper bds Liberty St Camden.

Chippendale, Harry (Bertha) 7 ch farmer O 110a 4h R5 Camden Som 67.

Chippendale, Mrs. Mary housekeeper T S Liberty St Camden.

Chohee, Ernest (Eva) farming T 5h 4c R10 Eaton Lan 61 Ind tel.

Chowning, Chas. (Edith) 5 ch farmer T 1h 1c R3 Camden Isr 66.

Chrisman, James (Estella) 2 ch farmer T 6h 5c R1 Lewisburg Har 79.

Chrismer, Earl (Myrtie) 2 ch farmer T 3h 4c R1 Camden Grat 74.

CHRISMER, FOREST (Kittie) farmer O 30a 2h 3c R1 Camden Grat 34.

Chrismer, George W. (Isabell) 5 ch farmer O 200a 2h 3c R1 Camden Grat 32.

Chrismer, Henry (Myrtle) farming T 1h R2 West Alexandria Lan 65.

Chrismer, John (Minnie) 2 ch blacksmith T S Maple St Gratis.

Chrismer, Mamie bds Main St Gratis.

Chrismer, Mrs. Pearl 4 ch ret O H&L Main St Gratis.

Chrismer, Susie bds Main St Gratis.

Chrismer, Vannie laborer O H&L N Maple St Gratis.

CHRISTENSEN, MRS. E. West Manchester.

CHRISTIAN, BEN R8 Eaton.

Christman, Ben (Pearl) farming T 5h 6c R8 Eaton Wash 63 Ind tel.

CHRISTMAN, MRS. E. West Manchester.

CHRISTMAN, HARRY (Dora) 2 ch farmer O 75a 4h 9c R1 West Manchester Mon 73 Ind tel.

Christman, Homer (Gertrude) 2 ch farming T 2h 13c R8 Eaton Wash 66 Ind tel.

Christman, Jacob (Emma) 2 ch farming O 40a 2h 9c R2 Eaton Wash 65 Ind tel.

Christman, Monroe farmer bds R6 Camden Som 76.

CHRISTMAN, RAPER R2 Eaton Wash 67.

Christman, Wilbur (Henna) 1 ch farming bds 6h 13c R2 Eaton Wash 67 Ind tel.

CHRISTMAN, WM. R. 2 ch farming O 80a 1h 1c R2 Eaton Wash 67 Ind tel.

CHRISTMER, CLARA R1 Camden.

Clagett, Joe (Minnie) 5 ch farmer T 3h 3c R1 Camden Grat 29.

Clagett, Mabel bds R1 Camden Grat 29 Ind tel.

Clark, Aaron (Lillie) 2 ch farming O 40a 4h 6c R10 Eaton Wash 33.

CLARK, CLIFFORD (Fern) 3 ch farming T 5h 9c R1 Eaton Wash 38 Ind tel.

Clark, Curtis A. (Ada B.) 2 ch veterinarian O H&L 1 pony College Corner Ind tel.

CLARK, DANIEL (Mollie) saloon O 2h 3c Main St West Manchester Ind tel.

Clark, Edd. (Carrie) 3 ch farmer O 290a 7h 14c R3 New Paris Jef 21 Ind tel.

Clark, Geo. W. (Synthia A.) blacksmith O College Corner Isr.

Clark, Harry (Ada) 4 ch farmer T 8h 12c R1 Lewisburg Har 75.

Clark, Harvey G. (Anna M.) 2 ch minister T West Elkton Ind tel.

Clark, Helen clerk bds S Liberty St Camden.

Clark, James W. (Ida) 3 ch farming O 83a 3h 6c R8 Eaton Wash 8 Ind tel.

Clark, Mrs. Jennie housekeeper O H&L S Liberty St Camden.

Clark, John T. (Catherine) 3 ch farming O 6a 1h 1c R6 Eaton Wash 92 Ind tel.

Clark, J. W. farming O 39a 4h 5c bds R2 New Paris Jef 76.

Clark, Lee T. ret bds S Liberty St Camden.

Clark, Miss Nancy housekeeper R2 New Paris Jef 24.

Clark, O. F. (Hattie) 2 ch farmer T 5h 4c R1 West Alexandria Twin 11 Ind tel.

Clark, O. S. (Bertha) 2 ch farmer T 7h 10c R4 Lewisburg Twin 50.

Clark, Renn farmer T Main St Gratis.

Clark, Russell (Hazel) 1 ch farming T R7 Eaton Wash 18.

Clawson, Miss Cora Main St New Paris.

CLAWSON, EDWARD (Soloma) 3 ch farmer T 2h 3c R3 West Alexandria Twin 58 Ind tel.

Clawson, J. F. agent Ford automobiles T Main St New Paris.

CLAWSON, P. S. (Ella) farmer O 20a 2h 2c R4 Lewisburg Twin 49.

CLAYTON, GEO. L. R3 Lewisburg.

Clegg, C. F. bds R2 New Paris Jef 80 Ind tel.

Clegg, J. R. (Mary E.) 11 ch farmer O 100a 7h 10c R2 New Paris Jef 80 Ind tel.

Clements, Frank (Lily) 2 ch farmer O 27a 2c R4 Eaton Dix 77.

Clemmer, Abner N. (Maude) ret O H&L W Dayton St West Alexandria.

Clemmer, Claire 2c bds R1 West Alexandria Lan 46 Ind tel.

Clemmer, E. farmer O 17a 1c West Alexandria Lan 46 Ind tel.

Clemmer, Laura bds R1 West Alexandria Lan 46 Ind tel.

Clevenger, Pearl (Eva) farmer T R1 Camden Grat 30 Ind tel.

Clevenger, Walter 1 ch farmer O 192a 5h 6c bds R1 Camden Grat 30 Ind tel.

Cligler, Calvin farm hand bds R10 Eaton Lan 6 Ind tel.

Cline, Chas. J. (Melissa E.) 4 ch farmer T 14c R8 Kitchel Indiana Dix 7.

Cline, Ed. (Anna) 3 ch mail carrier O 12½a 3c R1 Eaton Wash 79.

Cline, Jacob D. (Emma) 1 ch farming O 100a 6h 10c R2 Eaton Jack 32.

Clippinger, Wilber (Elsie) 2 ch farmer T 3h 4c R2 Somerville Grat 23 Ind tel.

Cloyd, Mrs. Catherine 1 ch farmer O 47½a 3h 4c R1 Eldorado Mon 78 Ind tel.

Cloyd, Earl (Bessie) 1 ch clerk O H&L E Dayton St West Alexandria.

Cloyd, Mrs. Kate O Horn St Lewisburg.

Cloyd, Mrs. Lizzie ret O E Dayton St West Alexandria.

Cloyd, Maria housekeeper O 80a 1h 1c R4 West Alexandria Lan 35.

Cloyd, Mrs. Rebecca 1 ch housekeeper O 51a 1h 1c R4 West Alexandria Lan 35.

Coblenty, C. R. Campbellstown.

Coblenty, Miss Hazel M. music teacher R1 New Paris Jef 56 Ind tel.

Coblentz, A. H. (Anna N.) 2 ch ret O 28a 1h 2c R1 New Paris Jef 56 Ind tel.

Coblentz, Elwood (Estella) ret O H&L Main St New Paris Ind tel.

Coblentz, F. J. salesman New Paris Ind tel. See adv.

Coblentz, Samuel (B. Ellen) carpenter bds Greenville St Lewisburg.

Coddington, Mrs. Zella 2 ch housekeeper T S Washington St New Paris Ind tel.

Coffman, Charles (Ada) 8 ch farmer T 4h 18c R3 West Middletown Grat 75.

Coffman, Chas. H. (Eva) 1 ch druggist O H&L E Dayton St West Alexandria Ind tel.

Coffman, Dan S. (Virgia) 2 ch farming O 25a 1h 3c R2 Eaton Wash 65 Ind tel.

Coffman, Earl (Luella) 1 ch clerk T W Dayton St West Alexandria Ind tel.

Coffman, Edmund H. (Josephine) dentist Greenville St Lewisburg.

Coffman, Mrs. Ella 6 ch ret O H&L W South St West Alexandria.

Coffman, Geo. farming bds W South St West Alexandria.

Coffman, Joseph H. (Mary) 2 ch farming O 110a 2h 6c R2 Eaton Wash 68 Ind tel.

Coffman, Luther J. (Ida) 6 ch farming T 8h 17c R2 Eaton Wash 68 Ind tel.

Coffman, L. D. (Ruth) 2 ch farmer O 40a 3h 4c R2 West Alexandria Lan 77 Ind tel.

Coffman, Robt (Emma) ret farmer O Railroad Ave Lewisburg.

Coffman, Unger clerk bds W South St West Alexandria.

Coffman, Wilson (Melva) 5 ch ret O H&L N Main St West Alexandria.

Coffman, W. drug store West Alexandria. See adv.

Cohee, Banford W. (Carrie) 5 ch farmer T 6h 1c R3 New Paris Jef 30 Ind tel.

Cohee, Mack, (Nannie) 3 ch farming O 160a 8h 11c R5 Eaton Gas 50 Ind tel.

Cohee, Wm. C. (Minnie) farmer T 7h 3c R1 Campbellstown Jack 55 Ind tel.

Coile, Geo. (Lean) farmer T 2c R2 Somerville Som 21 B tel.

Coile, Jasper farmer 1h R2 Somerville Som 21 B tel.

Coiner, Joe R1 Camden.

Cole, Frank M. (Mildred E.) 1 ch shoe dealer T Lafayette St Camden.

Cole, James A. (Susie) 2 ch farming T 4h 4c R10 Eaton Wash 32.

Cole, Mrs. Martha ret bds R4 Eaton Dix 33 Ind tel.

Cole, Martin (Mary) farmer O 18a 2h R4 Eaton Dix 33 Ind tel.

Cole, Orvil farming bds R10 Eaton Wash 32.

Coleman, A. L. (Mary) 6 ch saw mill O H&L S Maple St Gratis.

Coleman, Catherine 7 ch ret O H&L Franklin St Gratis Ind tel.

Coleman, George (Maud) 4 ch brickmason O H&L S Maple St Gratis.

Coleman, John H. (Jennie) 4 ch farm hand T 2h 1c R4 West Alexandria Lan 90 Ind tel.

Coleman, Kearney (Grace) 4 ch billiards T W Second St West Alexandria.

Coleman, May housekeeper bds S Maple St Gratis.

COLEMAN, MIKE J. (Ella) 5 ch farmer O 176a 8h 20c R1 Camden Som 36.

Coleman, Nelson (Lillie) ret O Morning Sun Ind tel.

Coleman, Raymond farmer bds R1 Camden Som 36.

Coleman, W. L. (Daisy) 2 ch grocery O H&L N Main St Gratis Ind tel.

Collet, Burdette E. clerk bds E Central Ave Camden.

Collet, Jacob merchant O H&L E Central Ave Camden.

Collet, J. E. merchant bds E Central Ave Camden.

Collet, Lucy A. housekeeper bds E Central Ave Camden.

Collier, Roy (Hazel) 2 ch farming T 2h 1c R8 Eaton Wash 57 Ind tel.

COLLINS, H. D. (Clovie) 5 ch automobile repairing & garage O H&L N Washington St New Paris Ind tel.

Collins, Nelson (Ida) farmer O 50a 2h 2c R7 Eaton Jack 15 Ind tel.

COLLINS, ROBERT (May) 3 ch farmer T R4 Eaton Dix 54.

Collins, Mrs. Sarah ret O H&L West Elkton.

COLLINS, T. B. (Clara) 2 ch farmer O 47a 3h 8c R2 College Corner Isr 62 Ind tel.

Colman, Mabel student bds W Dayton St West Alexandria.

Colman, Wilbur (Frances) 5 ch superintendent T W Dayton St West Alexandria Ind tel.

Colvin, Mrs. Mary A. proprietor Hotel Colvin T Cor Main & Mill St Eldorado Ind tel.

Colvin, Murey (Myra) 2 ch farmer T 6h 3c R3 Eaton Dix 71 Ind tel.

COLVIN, OTWELL (Bertha) blacksmith O H&L Mill St Eldorado Ind tel.

Comer, Lewis A. (Anna) 1 ch farmer T 2h 2c R1 Campbellstown Jack 54 Ind tel.

COMMONS, CYNTHIA J. R3 New Paris.

CONARROE, CLAYTON (Martha E.) farmer O 53a 2h 8c R2 Somerville Som 29 B tel.

Conarroe, Joel (Elizabeth) 9 ch farming O 15a 3h 1c R2 Somerville Grat 57 Ind tel.

Conarroe, Mrs. Margaret bds R4 Eaton Wash 74 Ind tel.

Conarroe, Wm. E. blacksmith O 10¼a 1h R4 Eaton Wash 74 Ind tel.

Conger, Ed (Katie) 1 ch farmer O 85a 4h 3c R9 Eaton Dix 30 Ind tel.

CONGER, H. C. R4 Box 61 Eaton.

Conger, Louis ret O H&L W Dayton St West Alexandria.

Conger, Mrs. Lucia ret O H&L R9 Eaton Dix 30 Ind tel.

Conger, Myrtilla bds W Dayton St West Alexandria.

Congill, C. E. farmer T 1h bds R1 West Manchester Mon 42 Ind tel.

CONGILL, WM. J. (Geneva) 1 ch farmer T 6h 7c R1 West Manchester Mon 42 Ind tel.

CONING, G. M. R2 New Paris.

CONING, JOHN F. R1 West Manchester.

CONING, J. H. (Kate) 6 ch salesman T West Manchester Mon Ind tel. See adv.

CONING, LONZO (Tessie) farmer T 4h 5c R1 West Alexandria Twin 54 Ind tel.

CONLEY, JOHN T. R2 Eaton.

CONLEY, SAM P. (Lillie) 1 ch farmer O 57a 3h 13c R1 Campbellstown Jack 24 Ind tel.

Conley, Wm. J. (Leona) 2 ch farmer T 6h 5c R1 Eaton Wash 34 Ind tel.

Connell, Charles automobile agent bds R9 Eaton Dix 62 Ind tel.

Connell, Dennis P. fur dealer & painter T 1h R9 Eaton Dix 62 Ind tel.

CONNELL, HARRY school teacher bds R9 Eaton Dix 62 Ind tel.

Connell, Michael (Mary) 4 ch ret T R9 Eaton Dix 62 Ind tel.

Conning, P. E. (Della) 7 ch farmer T 5h 5c R1 Eldorado Mon 68 Ind tel.

Connoroe, Amos W. (Ollie A.) 2 ch doctor O H&L West Elkton Ind tel.

Connoroe, Lee carriage painter bds West Elkton Ind tel.

Cook, Earl R. (Leona) carpenter & farmer O Main St Lewisburg.

Cook, Frank farmer R1 Campbellstown Jack 46 Ind tel.

COOK, H. V. R3 West Alexandria.

Cook, Mrs. Laura bds R1 Eaton Wash 36.

Coombs, John poultry dealer O H&L Depot St Camden.

Coombs, J. W. (Blanche) 4 ch doctor O H&L 2c E Central Ave Camden.

Coomer, Ervin (Courtey) 2 ch farmer T 2h 7c R3 Lewisburg Har 16.

Coon, Roy farm hand bds R1 West Alexandria Lan 50 Ind tel.

Cooney, Hettie farming O 80a 2c R5 Camden Grat 62.

Coop, Everett farmer R1 West Manchester Mon 37 Ind tel.

Coop, W. S. (Laura) 1 ch farmer O 200a 1h 1c R2 West Alexandria Lan 80.

Cooper, Adelia bds S Smith St West Alexandria.

Cooper, Chas. (Daisy) 2 ch painter & paperhanger O 2a 1h Campbellstown Jack 68 Ind tel.

Cooper, Clem. (Minnie) 2 ch farming O 81a 5h 15c R8 Eaton Wash 55 Ind tel.

Cooper, Daniel 5 ch ret O 123a R1 West Middletown Grat 76.

Cooper, Ferne student bds R8 Eaton Wash 55 Ind tel.

Cooper, Gale student bds S Smith St West Alexandria.

Cooper, George (Bertha) 3 ch farmer T 4h 8c R4 West Alexandria Lan 76 Ind tel.

Cooper, Geo. Main St Fairhaven.

Cooper, Joseph (Ella) farmer O 82a 1h 5c Campbellstown Jack 50 Ind tel.

Cooper, Lorenzo farmer 3h bds R1 West Middletown Grat 76.

Cooper, Mary E. bds Campbellstown Jack 50 Ind tel.

Cooper, Otto B. (Kate) grocer O 2a Campbellstown Jack 49 Ind tel.

Cooper, Peter R. (Isabelle) 1 ch farming O 2½a 1h Campbellstown Jack 49.

Cooper, R. J. R2 New Paris.

Cooper, R. R. Campbellstown.

Cooper, Mrs. Sarah A. bds Campbellstown Jack 49 Ind tel.

Cooper, Wm. A. (Sarah) 4 ch salesman T S Smith St West Alexandria.

Coovert, A. B. (Ella) 1 ch farmer T 3h 3c R1 Eldorado Mon 54 Ind tel.

Coovert, Curtis ret O 27a R1 Eldorado Mon 57 Ind tel.

Coovert, H. C. (Olive) farmer T 2h 1c Eldorado Mon Ind tel.

Coovert, M. L. (Huldh J.) farmer O 117a 7h 4c R1 Eldorado Mon 58 Ind tel.

Copeland, Carl Clay bds Rd 3 Richmond Indiana Jef 15.

Copeland, Oliver farmer O 18a 2h Rd 3 Richmond Indiana Jef 15.

Copp, Charles (Cora) 7 ch farmer O 132a 7h 12c R1 West Manchester Mon 37 Ind tel.

Copp, Frank (Emma) 6 ch coal O H&L 3h 1c E Second St West Alexandria Ind tel.

Copp, Geo. W. West Alexandria.

Copp, Harry (Ruth) 3 ch coal O H&L E Dayton St West Alexandria Ind tel.

Copp, Lucille bds E Second St West Alexandria Ind tel.

Copp, Mrs. Miriam S. 8 ch ret O H&L E Dayton St West Alexandria Ind tel.

Copp, Trea R1 West Manchester Mon 37 Ind tel.

Copp, V. O. (Ethel) 1 ch farmer T 4h 3c R2 West Alexandria Lan 79 Ind tel.

Copp, Walter oil bds E Second St West Alexandria Ind tel.

Cordes, Herman (Lizzie) 2 ch farmer O 8a 4h 8c R4 West Alexandria Lan 33 Ind tel.

Cordes, Mrs. Marguerite bds R1 West Alexandria Twin 53 Ind tel.

Corey, Mrs. S. E. ret O 5a R1 Eldorado Mon 57.

Corson, Miss Laura housekeeper O H&L N Main St Camden.

Cortes, Fred. (Maud) 3 ch farmer T 3h R3 Lewisburg Twin 40.

Corvin, Wm. (Amanda) 4 ch ret farmer O 85a 3h 2c R1 West Manchester Har 2 Ind tel.

Corwin, Mrs. Wade R1 West Manchester.

Corwin, W. A. R1 West Manchester.

Cossairt, Henry (Sarah) ret farmer O H&L Walnut St West Manchester.

Cossairt, Jno. clerk West Manchester.

Cossairt, W. A. West Manchester.

Cotterman, C. H. (Rosa) 2 ch farmer T 3h 5c R1 Eaton Twin 1 Ind tel.

Cotterman, Mrs. Dora millinery store O Dayton & Main Sts Lewisburg.

Cotterman, Mrs. Elizabeth O Dayton & Main Sts Lewisburg.

Cotterman, Frank carpenter O 2a R1 Lewisburg Har 41.

Cotterman, Henry (Melise) O 40a 1h 4c R1 Eaton Twin 1.

Cotterman, Samuel (Bell) ret farmer O Dayton St Lewisburg.

Cottingham, Alvin (May) laborer O H&L E Dewey St West Alexandria.

Cottrell, Mencer farmer 1h bds R6 Eaton Wash 92 Ind tel.

Couk, Jake (Jane) 1 ch farmer O 110a 11h 7c R1 West Manchester Mon 73 Ind tel.

Cowdrey, Alva (Julia) 2 ch farming T R10 Eaton Lan 61 Ind tel.

Cowgill, Geo. (Harriett) overseer Greenville St Lewisburg.

Cowgill, Ruth clerk Greenville St Lewisburg.

Cowgill, Walter D. (Alma) 3 ch carpenter O H&L Grant St New Paris Ind tel.

Cowgill, Wm. R1 West Manchester.

Cox, Allen (Hattie) janitor O Main St Lewisburg.

Cox, Charles J. (Margaret) 2 ch farmer O 164a 5h 14c Rd C Richmond Indiana Jack 51 Ind tel.

Cox, Frank car inspector bds S Central Ave. West Alexandria Ind tel.

Cox, Gilbert (Caroline) ret O H&L Lafayette St Camden.

Cox, James (Tillie) 3 ch farmer T R3 College Corner Isr 12.

Cox, John T. (Bell) 2 ch farmer O 160a 6h 11c R1 Campbellstown Jack 46 Ind tel.

Cox, Rachel student bds Main St Lewisburg.

Cox, Theodore (Mary E.) 1 ch foreman car barn T S Central Ave West Alexandria Ind tel.

Coy, Fred. (Eva) 5 ch farmer T 5h 9c R4 Lewisburg Twin 34.

Crabill, J. E. (Ella) 1 ch farmer T 1h 1c R3 West Alexandria Twin 64.

Crafton, Harry (Bess) teamster T 3h Lafayette St Camden.

Crafton, H. C. (Clara) carpenter O H&L Lafayette St Camden.

Craig, Amos (Jane) 3 ch painter T 1h E Third St West Alexandria.

Craig, Chas. W. (Mamy) 2 ch painter O H&L Lafayette St Camden.

Craig, C. W. (Anna) 4 ch farmer T 6h 16c R1 Eldorado Mon 59 Ind tel.

Craig, Edd. (Maud) 2 ch tobacco raiser O 1a 1h R3 Lewisburg Mon 30 Ind tel.

Craig, Elijah N. (Ethel) 4 ch farmer O 50a 3h 7c R2 Camden Isr 34½ Ind tel.

Craig, Francis M. (Katie) 2 ch farmer T 5h 11c R4 Camden Gas 8.

Craig, Harold (May) 1 ch carman T E Third St West Alexandria.

Craig, Leon barber bds E Third St West Alexandria.

Craig, Miss Lydia housekeeper O 40a R3 Camden Som 55.

Craig, Newton (Eaton) 1 ch farming O 52a 3h 5c R2 Eaton Jack 28 Ind tel.

Craig, Robert (Elizabeth) 2 ch farmer O 210a 2h 1c Jefferson St West Manchester Ind tel.

Craig, Robert S. farmer O 40a 2h 1c R3 Camden Som 55.

Craig, Wert (Grace) 1 ch farmer T East St West Manchester.

Cramer, John (Dora) 1 ch grocery T E Second St West Alexandria Ind tel.

Crane, Geo. (Lettie) 3 ch laborer O 1a R1 Eldorado Mon 60.

Craven, Edward (Margaret) 1 ch ret farmer T 2h 3c R4 West Alexandria Lan 41 Ind tel.

Crawford, Harley bds farmer T 1h R2 New Paris Jef 52.

Crawford, Isla school teacher R2 New Paris Jef 52.

Crawford, James (Lula) 9 ch farmer O 235a 8h 10c R1 Camden Grat 29 Ind tel.

Crawford, Mrs. Mary farming O 30a 1h 2c R2 New Paris Jef 52.

Creach, Frank (Flora) 2 ch section jawman RR O H&L S Main St Camden.

Creager, C. (Augusta) 4 ch barber T S Main St West Alexandria Ind tel.

Creager, E. B. (Bessie L.) 2 ch farmer O 80a 4h 7c R1 West Manchester Mon 49 Ind tel.

Creager, Guy student bds S Main St West Alexandria Ind tel.

Crebtree, Mrs. Margaret T Railroad Ave Lewisburg.

Creech, Dallas farmer bds R5 Camden Somers 36.

Creech, Dennis farmer bds R5 Camden Som 36.

Creech, Elijah B. (Mollie) 4 ch farmer T 4h 1c R5 Camden Som 36.

Creech, Hiram C. (Margaret) 7 ch farmer T 6h 7c R6 Camden Som 42.

Creech, James M. (Maude) 2 ch farming T 6h 6c R10 Eaton Lan 6 Ind tel.

Creech, John C. (Martha) 4 ch farming T 2h 3c R5 Eaton Gas 32.

Creech, Lawrence farm hand bds R1 Camden Grat 2 Ind tel.

Creech, Lewis C. (Addie S.) 2 ch farmer T 3h 9c R4 Camden Som 52.

Creech, Wm. (Mary) farming T 4h 4c R6 Camden Gas 19 Ind tel.

Creider, Thomas (Edna) laborer T Main St Lewisburg.

Creig, Ervin (Minnie) 3 ch drayman T 1h S Main St Camden.

Creiger, Keith student bds S Main St West Alexandria Ind tel.

Creiger, Myra student bds S Main St West Alexandria Ind tel.

Crider, Earl (Katherine) 1 ch miller O H&L Greenville St Lewisburg.

Crider, Jacob (Edith) cream carrier O H&L Lewisburg.

Crider, M. S. R1 Lewisburg.

Criger, Carl farming bds R5 Eaton Wash 32 Ind tel.

Criger, Ezra (Eliza) 4 ch farming O 104a 6h 10c R5 Eaton Wash 32 Ind tel.

Criger, John farming bds R5 Eaton Wash 32 Ind tel.

Criger, Roy farming bds R5 Eaton Wash 32 Ind tel.

Crigler, Sam (Daisy) 3 ch farming T 3h 1c R10 Eaton Lan 20 Ind tel.

Cris, Lewellen ret bds West Elkton Ind tel.

Crisenberg, W. R. (Katurah) 1 ch agent Standard Oil Co T West Manchester Mon Ind tel.

Cross, Claude (Effie) 1 ch farmer T 160a R1 Campbellstown Jack 56.

Crothers, James, Jr. (Lula) 3 ch farmer T 6h 22c R2 Camden Dix 17½ Ind tel.

Crouder, Mrs. Caroline 3 ch ret O 1a R1 Camden Grat 77 Ind tel.

Crouder, Clarence (Mabel) auto agent bds 1h R1 Camden Grat 77 Ind tel.

Crouder, George farmer T R1 West Middletown Grat 76.

Crouder, John W. (Elizabeth) threshing O 10a 1h 1c R1 Germantown Grat 77 Ind tel.

Crouse, Anna bds W Oak St West Alexandria Ind tel.

Crouse, Ben C. (Catherine) 7 ch contractor T W Oak St West Alexandria Ind tel.

Crouse, C. M. (Rosia A.) 6 ch farmer T 3h 1c R3 West Alexandria Twin 15.

Crouse, Delmer laborer bds W Oak St West Alexandria Ind tel.

Crouse, Fay student bds W Dayton St West Alexandria.

Crouse, Gladys glove factory bds W Dayton St West Alexandria.

Crouse, Mona bds W Oak St West Alexandria Ind tel.

Crouse, Olevia R 4 Lewisburg Twin 69 Ind tel.

Crouse, Wm. W. (Ellie) 5 ch insurance T W Dayton St West Alexandria.

Crowel, Augustus N. (Nancy) farmer O 20a 3h 2c R9 Eaton Gas 39.

Crowel, Dency housekeeper bds R2 West Alexandria Lan 99.

Crowel, Hazel bds Rd C Richmond Indiana Jack 6 Ind tel.

Crowel, Josiah M. (Margaret) farmer O 101a 4h 5c Rd C Richmond Indiana Jack 6 Ind tel.

Crowel, L. J. (Edna) 5 ch farmer T 1h 1c R2 West Alexandria Lan 99.

Crowell, Albert (Ruth) 1 ch farmer T 9h 4c R9 Eaton Dix 26 Ind tel.

Crowell, Cornelius (Emanda) 1 ch farmer T 1h R1 West Alexandria Lan 50.

Crowell, Dencie bds R1 Eaton Twin 51.

Crowell, Homar (Cora) 2 ch farmer T 3h 3c R4 Camden Gas.

A Herd of Thoroughbred Sheep.

Crowell, Homer (Elsie) 2 ch farming T 4h 2c R7 Eaton Wash 19 Ind tel.

Crowell, Hurbert day laborer bds R1 West Alexandria Lan 50 Ind tel.

Crowell, Jacob (Mary Ann) farmer O 60a 4h 7c R1 Eaton Twin 51.

Crowell, M. M. (Almeda) 3 ch farmer O 40a 3h 5c R1 Eaton Twin 51 Ind tel.

Crubaugh, Dave farmer O 40a 2h 1c bds R3 New Paris Jef 36 Ind tel.

Crubaugh, Geo. farmer O 50a 3h 2c bds R3 New Paris Jef 36 Ind tel.

Crubaugh, Wm. (Martha) 6 ch farmer O 80a 3h 2c R3 New Paris Jef 38.

Cruea, Helena school W Dayton St West Alexandria.

Cruea, Ward (Helen) baker T W Dayton St West Alexandria Ind tel.

Cruea, Will (Mary) 2 ch bakery and grocery O H&L W Dayton St West Alexandria Ind tel.

Crumbaker, Albert M. (Laura) 1 ch farming O 205a 6h 15c R2 Eaton Wash 65 Ind tel.

Crumbaker, Paul farming bds R2 Eaton Wash 65 Ind tel.

Crume, W. Robert (Ruby M.) 2 ch doctor O H&L Main St Gratis Ind tel.

Crutcher, Henry (Ina) 10 ch plastering T N Maple St Gratis.

Crutcher, Oliver (Mamie) 2 ch telephone T 1h S Maple St Gratis.

Crutcher, Perry lumber 1h bds N Maple St Gratis.

Culbertson, Lowell L. farmer bds R1 Campbellstown Jack 46 Ind tel.

Culbertson, Wm. C. (Elizabeth) 1 ch farmer T 6h 11c R1 Campbellstown Jack 46 Ind tel.

Cullers, A. J. (Laura) 2 ch farmer O 53a 5h 5c R4 Lewisburg Har 30.

Cullers, J. J. (Alice) 2 ch farmer T 5h 4c R1 Lewisburg Har 85.

Cullers, Milton ret bds Main St Lewisburg.

Cullers, Olive bds Main St Lewisburg.

Cullers, Reuben W. (Imo) 3 ch farmer T 4h 6c R3 West Alexandria Twin 62 Ind tel.

Cummings, Mrs. Mary 2 ch ret O H&L 1h 2c S Maple St Gratis.

Cummings, Mrs. Mary C. housekeeper T Liberty St Camden.

Cummings, Perry (Amanda) 4 ch laborer O 2a R4 West Alexandria Lan 67.

Cummings, Sarah telephone operator bds S Maple St Gratis.

Cummings, Virgil (Sarah J.) 4 ch farming T 1h 2c R4 West Alexandria Lan 88 Ind tel.

Cummins, Edward (Lulu) 7 ch farming T 2h 7c R10 Eaton Wash 78 Ind tel.

Cummins, Wm. farming O H&L R4 West Alexandria Lan 67.

Cunningham, Jake (Ruth) farming T 2h 1c R6 Eaton Wash 82 Ind tel.

Cunningham, Perry F. 4 ch postmaster T Main St Gratis.

Cunningham, W. H. (Mary A.) 1 ch farmer T 1h 1c R3 West Alexandria Twin 21.

Cupp, Chas. farm hand bds R1 Camden Grat 71 Ind tel.

Cupp, Daniel T. (Bessie F.) farmer T 5h 12c R1 Camden Som 36.

Cupp, E. E. R1 Lewisburg.

Cupp, H. R. farmer 1h bds R1 Camden Som 36.

Cupp, Leroy (Ivey) ret farmer O 4h 3c W Dayton St West Alexandria.

Cupp, Michael (Catherine) 1 ch ret farmer O H&L W Dayton St West Alexandria.

Cupp, M. A. R1 Lewisburg.

Cupp, Roy West Alexandria.

Curick, Cyrus C. (Sarah) physician O H&L Greenville St Lewisburg.

Curten, W. F. (Elizabeth) barber O H&L Greenville St Lewisburg.

Curtis, Mrs. Emily ret bds R4 Camden Gas 8.

Curtis, Orvil (May R.) 4 ch farming T 9h 24c R5 Eaton Gas 20 Ind tel.

Curtis, Ozro (Nellie) farmer T 4h 10c R4 Lewisburg Har 27.

Curtiss, Thomas M. (Nettie) 1 ch farmer O 50a 4h 4c R9 Eaton Gas Ind tel.

Curtner, Oscar (May) grocery keeper O Greenville St Lewisburg.

Daffler, Grant (Lucy) 3 ch farmer O 60a 5h 4c R4 Lewisburg Har 60.

Dafler, Mrs. Amanda 7 ch ret O H&L E. South St West Alexandria.

**Steam and Hot Water Heating**
**Plumbing and Gas Fitting**

**BERT. E. CARTER**
**Phone 124 EATON, OHIO**

Dafler, David D. (Ola) 1 ch farmer T 3h 10c R4 West Alexandria Lan 40 Ind tel.

Dafler, Inez bds E South St West Alexandria.

Dafler, John W. (Lucy R.) 2 ch farmer O 80a 4h 11c R2 West Alexandria Lan 78 Ind tel.

Dafler, J. D. (Wanda) 1 ch farm hand bds 2h 2c Ingomar Lan 70 Ind tel.

Dailey, Ed. M. (Maud) 2 ch farmer O 100a 4h 7c R3 Camden Som 55.

Dailey, John (Tilly) 5 ch farming O 25a 2h 4c R8 Eaton Wash 8 Ind tel.

Daily, Alva student bds R2 West Alexandria Lan 57 Ind tel.

Daily, Charles O. (Flora) 1 ch farmer & cattle breeder O 80a 5h 15c R4 West Alexandria Lan 35 Ind tel. See adv.

Daily, Evert farm hand bds R2 West Alexandria Lan 54 Ind tel.

Daily, Francis M. (Minnie M.) farming T 2h 2c R6 Eaton Wash 44.

Daily, Harvey (Chloa) farmer T 2h 3c R1 West Alexandria Twin 52 Ind tel.

Daily, James E. (Nan) farmer T 1h R3 Eaton Dix 41 Ind tel.

Daily, K. O. (Jennie) 3 ch farmer O 70a 6h 10c R2 West Alexandria Lan 54 Ind tel.

Daily, Lon (Mollie) farmer T 5h 2c R2 Lewisburg Har 52 Ind tel.

Daily, O. L. (Maggie) 1 ch farmer O 65a 4h 5c R1 West Manchester Mon 76 Ind tel.

Daily, Velma housekeeper bds R2 West Alexandria Lan 54 Ind tel.

Daily, W. H. farmer O 67¼a 2h 4c R1 West Alexandria Twin 52 Ind tel.

Dalrymple, Clarence L. (Mary) 3 ch farming O 87a 4h 12c R6 Eaton Wash 82 Ind tel.

Dalrymple, John (Cora) 4 ch farming T 6h 10c R6 Eaton Wash 44 Ind tel.

Danel, Pierce (Lidda) 2 ch farmer T 2h 6c R3 New Paris Jef 63 Ind tel.

Danner, Bessie housekeeper bds S Main St Camden.

Danner, Wm. A. (Nancy) ret O H&L S Main St Camden.

Danser, Lee (Annie) O H&L N Main St Camden.

Dare, Dorothy housekeeper bds S Second St Camden.

Dare, Guy (Nina) 4 ch agent T 1c S Second St Camden.

Darnett, Lawrence (Maggie) 6 ch laborer O 12a 1h 1c Gratis Grat 39.

Darragh, C. E. (Mary E.) 3 ch grocery O H&L 2h 1c W Main St Gratis Ind tel.

Darragh, John (Celia) 3 ch grocery T 3h 1c W Main St Gratis Ind tel.

Dart, Daniel (Jeanetta) 5 ch farmer O 57a 3h 6c R2 Somerville Grat 23 Ind tel.

Daugherty, Edd R. (Laddsa) 1 ch farmer T 5h 6c R2 New Paris Jef 83.

Daugherty, Everett (Myrtle) 2 ch farming T 2h 3c R7 Eaton Wash 12.

Daugherty, Homer U. (Winie) 2 ch farming T 5h 8c R2 New Paris Jef 74 Ind tel.

Daugherty, J. H. meat cutter High St New Paris Ind tel.

Daun, Harry (Ida) farmer O 124a 5h 8c R3 West Alexandria Twin 66.

Davenport, Chas. S. (Elizabeth) 3 ch farming O 12½a 2h 2c R5 Camden Grat 53 Ind tel.

Davidson, Mrs. Eliza bds R4 Lewisburg Twin 36 Ind tel.

Davidson, Mrs. Ettie farmer O 110a 4h 24c R1 Campbellstown Jack 54 Ind tel.

Davidson, Ruth student bds R4 Lewisburg Twin 36 Ind tel.

Davidson, Wm. S. (Lillie) 2 ch farmer & school teacher O 17a 2h 1c R4 Lewisburg Twin 36 Ind tel.

Davies, Edward (Alice) ret O H&L West Elkton Ind tel.

Davis, Bessie farming bds 1h 1c R6 Eaton Wash 90.

Davis, Chris (May) conductor T S Electric Ave. West Alexandria.

Davis, Edward laborer bds R1 West Alexandria Lan 45.

Davis, Geo. W. (Emma) ret O 60a 6h 7c R5 Camden Som 64.

Davis, Glen farmer bds R5 Camden Som 64.

Davis, Glenn (Katy) garage T West Dayton St West Alexandria.

Davis, Henry L. (Nellie L.) farming T 6h 5c R6 Eaton Wash 86 Ind tel.

Davis, James H. (Etta) 4 ch farmer O 61a 4h 7c R2 New Paris Jef 62 Ind tel.

Davis, Mrs. Johanna housekeeper O 2a R1 West Alexandria Lan 45.

Davis, John ret O E Dayton St West Alexandria.

Davis, Leona T R4 Eaton Gas 3.

Davis, Mrs. Mary C. farming O 6a R6 Eaton Wash 90.

Davis, Ralph Dwight bds R3 Camden Isr 32 Ind tel.

DAVIS, REASON S. (Thressa) 2 ch farming T 1h 1c R1 Camden Grat 46 Ind tel.

Davis, Reece farmer farm hand 1h R7 Eaton Jack 58 Ind tel.

Davis, Samuel Christena) 3 ch farmer O 26a 2h 2c R1 West Alexandria Lan 50.

Davis, Santford P. (Nellie) farmer O 80a 7h 4c R3 Camden Isr 32 Ind tel.

Davis, Sarah O H&L College Corner.

Davis, T. E. (Kittee) timber dealer O H&L S Second St Camden.

Davis, Walter farmer bds R6 Eaton Wash 92 Ind tel.

Davis, William (Charlotte) 1 ch motorman T E Second St West Alexandria.

Davisson, Benjamin A. farmer O 50a 4h R9 Eaton Gas 44.

Davisson, Clif H. farmer 1h bds R9 Eaton Gas 44.

DAVISSON, F. M. (Mary Oma) 1 ch farmer O 329a 14h 15c R1 West Manchester Mon 75 Ind tel.

Davisson, Samuel A. (Martha J.) O 56a 3h 2c R9 Eaton Gas 44.

Davisson, Wm. A. (Elsie) 3 ch farmer T 5h 14c R1 West Manchester Mon 40 Ind tel.

Davser, David D. (Martha S.) printer O H&L Liberty St Camden.

Day, Marion L. (Susie M.) ret T N Main St Camden.

Dearth, A. (Meartie) 2 ch jewelryman O H&L N Main St Camden.

Dearth, C. bds N Main St Camden.

Dearth, Ella bds E Dayton St West Alexandria.

Dearth, George (Ida) 3 ch farmer O 22a 3h 1c R1 West Alexandria Lan 45 Ind tel.

DEARTH, MINTER (Flora) 2 ch farmer T R3 Eaton Jackson 11 Ind tel.

Dearth, Mrs. Nancy 3 ch ret T E Dayton St West Alexandria.

Deaton, Emery farming bds R6 Camden Grat 1 Ind tel.

DEATON, EZRA J. (Cylesta) 1 ch farming O 55a 4h 5c R9 Eaton Wash 73 Ind tel.

Deaton, Joseph (Pearl) farming T 4h 9c R5 Eaton Wash 32 Ind tel.

DEATON, J. F. (Mary) 9 ch farmer O 106a 8h 23c R1 West Alexandria Lan 52 Ind tel.

Deaton, Lessie housekeeper bds R1 West Alexandria Lan 52 Ind tel.

Deaton, Newton farm hand bds 1h R1 West Alexandria Lan 52 Ind tel.

Deaton, Susa A. bds R6 Camden Grat 1 Ind tel.

DEATON, WM. A. (Maggie M.) 7 ch farming O 76a 4h 4c R6 Camden Grat 1 Ind tel.

Deaton, Wm. farming 1h bds R10 Eaton Gas 28 Ind tel.

De Camp, Jno. ret bds R2 Lewisburg Har 50.

Decker, Alexander (Malinda) ret O H&L Liberty St Camden.

Decker, Asbury (Phoeba) farmer O 90¾a 1h 6c R5 Camden Som 79.

DECKER, CARL R4 Camden.

Decker, Chas. farmer bds R5 Camden Som 79.

Decker, Fred (Emma) 3 ch farming O 80a 3h 15c R3 Eaton Wash 72 Ind tel.

DECKER, HENRY (Henrietta) 1 ch farmer T R1 Eaton Jack 10½.

Decker, Robert (Rose) 1 ch farmer T 6h 14c R3 Camden Som 19.

DECKER, ROLLA (Myrtle) farming T 2h 1c R1 Camden Gratis 46 Ind tel.

DECKER, SAM M. (Mary) 1 ch farming T 6h 5c R4 Camden Gas 16 Ind tel.

Decker, Warner (Mabel) farmer T 3h 1c R5 Eaton Gas 47.

Dedmotte, F. M. (Civillia) ret school teacher O 28a 5c R4 Lewisburg Har 26 Ind tel.

Deem, Miss Alta R1 Eldorado Mon 57 Ind tel.

Deem, Chas. E. (Stella) 1 ch farming T 2h R1 Campbellstown Jack 28 Ind tel.

Deem, Chas. H. (Elma) farming O 200a 5h 18c R8 Eaton Wash 66 Ind tel.

DEEM, ERNEST L. school teacher R1 Eldorado Mon 57 Ind tel.

Deem, Guy (Clara) farming T 3h 4c R5 Camden Grat 3 Ind tel.

Deem, Harry P. farmer T R1 Eldorado Mon 57 Ind tel.

Deem, Irvin (Emma) 3 ch farming T 7h 11c R8 Eaton Wash 69 Ind tel.

Deem, John H. (Liddy C.) 3 ch farmer O 44a 3h 1c R1 Eldorado Mon 57 Ind tel.

Deem, Raymond farming bds R8 Eaton Wash 69 Ind tel.

Degroat, Frank (Mary) 2 ch farmer O 101a 6h 4c R3 Lewisburg Har 22.

Deifenbaugh, Mary student bds Greenville Lewisburg.

Deifenbaugh, Mrs. Matilda 2 ch ret O H&L E Second St West Alexandria.

Deininger, Thomas (Flora) 1 ch tobacco buyer O H&L W Dayton St West Alexandria Ind tel.

Deisher, M. E. (Mary) 1 ch farmer O 40a 3h 6c R1 Lewisburg Har 85 Ind tel.

Deisher, Miss Phoebe housekeeper T Greenville St·Lewisburg.

De Mott, John V. (Sarah A.) farmer O 73a 4h 5c R1 Campbellstown Jack 50 Ind tel.

Demotte, R. K. (Anna) 2 ch farmer O 72a 5h 11c R1 Lewisburg Har 85 Ind tel

Denlinger, Ed J. (Anna) 2 ch registered stock O 124a 8h 20c R2 West Alexandria Lan 58 Ind tel.

Denlinger, Frank (Ethel) farming T 7h 6c R10 Eaton Gas 24 Ind tel.

Denlinger, Henry (Lydia) farming O 168a 1h 1c R10 Eaton Gas 24 Ind tel.

Denlinger, Ivan A. (Viola E.) 1 ch farming O 19a R10 Eaton Grat 43 Ind tel.

Denlinger, John (Mary) 6 ch farming T 4h 6c R10 Eaton Gas 26 Ind tel.

Denlinger, Walter (Lyda) 4 ch farming h1 bds R10 Eaton Gas 28 Ind tel.

Denmire, Harvey (Emily) laborer T R2 New Paris Jef 79 Ind tel.

Denny, C. E. farmer 1h bds R2 New Paris Jef 73 Ind tel.

Denny, E. R. West Manchester.

Denny, R. F. (Carrie) 4 ch farmer T 4h 7c R2 New Paris Jef 73 Ind tel.

Densey, Andy (May) 4 ch farmer T 5h 4c R2 New Paris Har Ind tel.

Derby, Edgar B. carpenter O H&L S Main St West Alexandria.

Derby, Louis M. (Mollie) 2 ch banker O H&L S Main St West Alexandria Ind tel.

Derr, Augusta (Sarah) 4 ch carpenter O H&L E Dayton St Lewisburg.

Derth, Cliff (Martha) 3 ch barber T Lafayette St Camden.

Detamore, Walter (Nellie) 3 ch farming O 89a 4h 9c R4 West Alexander Lan 88.

Diefenbach, Amy student bds E Second St West Alexandria.

Diefenbach, Chas. E. (Daisy) 5 ch jeweler T E Second St West Alexandria.

Diefenbach, Mrs. Martha ret bds S Summit St West Alexandria.

Diefenbaugh, Hazel student bds R1 West Alexandria Lan 48 Ind tel.

Dihrkop, Karl (Maud) farming O 33½a 2h 3c R6 Eaton Wash 87 Ind tel.

Dill, Felecia R2 New Paris Mon 6 Ind tel.

Dillman, Edward (Edith) 2 ch farmer T farm hand 1c R1 Campbellstown 40 Ind tel.

Dillman, Mrs. Florence ret O H&L S Main St West Alexandria Ind tel.

Dillman, John G. (Anna) 4 ch farmer T 5h 6c R9 Eaton Dixon 79 Ind tel.

Dillman, Stanley (Mary) 2 ch farmer T 10h 6c R4 Eaton Dix 64 Ind tel.

Dillon, Lonzo (Lulu) 3 ch farming O 76a 5h 6c R10 Eaton Lan 16 Ind tel.

Dillon, Robert (Jennie) 2 ch farming T 8h 6c R4 Eaton Wash 74 Ind tel.

Dine, Elijah farming T 5h 12c R2 Eaton Wash 6 Ind tel.

Dine, Homer (Lola) 1 ch farming T 7h 30c R1 Campbellstown Jack 37 Ind tel.

Dine, Mrs. Miriam ret bds R2 Eaton Wash 6 Ind tel.

Dine, Wm. (Carrie) plumber T West Elkton.

Dineen, Dan (Nellie) 3 ch farming T 1h 5c R2 West Alexandria Lan 83 Ind tel.

Dines, Mrs. Lucy 3 ch ret T W Camden St West Elkton.

Dircel, H. G. (Anna) 3 ch general store O H&L 1c Ingomar Lan 71 Ind tel.

Disher, B. Albert (Clara A.) 8 ch farming O 74a 4h 12c R8 Eaton Wash 94 Ind tel.

Disher, Mrs. E. Eldorado.

Ditmer, Roy R1 Lewisburg.

Dixon, Aaron (Dora) 8 ch farming T R10 Eaton Lan 61.

Dixon, Andrew (Pearl) 1 ch farming T 5h 3c R1 Camden Grat 47 Ind tel.

Dixon, Boliver (Emma) 4 ch farming O 38a 1h 5c R5 Eaton Gas 20 Ind tel.

Dixon, Geo. farming bds 4h R5 Eaton Gas 20 Ind tel.

Dixon, Lydia bds R5 Eaton Gas 20 Ind tel.

Dodge, John B. (Alma C.) laborer T Liberty St Camden.

Dodge, John H. ret O H&L Liberty St Camden.

Dodge, Moses (Carrie) 2 ch farmer T 9h 8c R2 Camden Isr 31 Ind tel.

Dolphin, Joseph ret bds R2 Eaton Jack 30.

Donohoe, Thomas (Clara) 2 ch lumber O H&L 1h Lafayette St Camden. See adv.

Donthnier, Eli (Amanda) farmer O 38a 3h 4c R4 Lewisburg Twin 45 Ind tel.

Dorman, Charles M. (Emma C.) laborer O H&L West Second St West Alexandria.

Dorward, Mrs. Josephine 1 ch housekeeper T S Main St Camden.

Doty, Ada teacher bds R10 Eaton Grat Jack 9.

Doty, Chauncey G. farmer bds 1h R3 Camden Som 57.

Doty, Charles (Belle) 7 ch farmer T 3h 3c R10 Eaton Grat 40 Ind tel.

Doty, Glen bds R10 Eaton Grat 40 Ind tel.

Doty, Murrie B. farmer bds 3h R3 Camden Som 57.

Doty, Roy (Romena) auto T W Main St Gratis.

Doty, William C. (Mary E.) 11 ch farmer T 6h 5c R3 Camden Som 57.

Douglass, Albert T. (Flora) 4 ch cement work O H&L Lewisburg.

Douglass, B. B. (Cora) farmer O 160a 17h 15c R3 Camden Isr 27 Ind tel.

Douglass, Earl F. bds R3 Camden Isr 27.

Douglass, Owen (Carrie) 1 ch O H&L Lewisburg.

Drayer, Chas. (Lydia) 4 ch farmer T 6h 6c R3 Eaton Jack 18 Ind tel.

Driver, Joseph I. (Nellie) 1 ch farmer O 226a 7h 36c R5 Camden Som 72.

Driver, J. E. (Charlotte) 3 ch farm hand T 1h 2c R2 West Alexandria Lan 5.

Driver, J. S. (Ida) 3 ch laborer T 1h 1c R2 West Alexandria Lan 54.

Driver, Martin M. (Kate) 3 ch farming O 225a 7h 20c R10 Eaton Lan 6 Ind tel.

Druley, Mrs. Iva 1 ch bds R7 Eaton Dix 69 Ind tel.

Dubois, Bessie bds R3 Camden Isr 30 Ind tel.

Dubois, L. Morton (Elizabeth) 1 ch farming O 160a 10h 13c R3 Camden Isr 30 Ind tel.

Duckett, John (Hilda) 2 ch blacksmith T College Corner.

Duckwall, Wm. W. (Cora J.) 2 ch tobacco dealer O H&L S Main St Camden.

Duffield, A. P. (Hattie) 1 ch farmer O 260a 12h 16c R3 New Paris Jef 35 Ind tel.

Duffield, Geo. W. (Esther) farming O 175a R4 Camden Gas 16 Ind tel.

Duffield, James F. (Laura E.) 10 ch farming O 103a 13h 8c R2 Eaton Jack 34.

Dugan, Edward L. (Emma) 6 ch farming T 5h 6c R9 Eaton Wash 77 Ind tel.

Dugan, Elmo student bds R3 Eaton Dix 51 & 52.

Dugan, Hugh farming bds R9 Eaton Wash 77 Ind tel.

Dugens, John (Anna) farming O 24a 1h 3c R5 Eaton Gas 32 Ind tel.

Duggins, Elmer E. (Georgia) 2 ch farmer O 82½a 1h 7c R7 Eaton Dix 36 Ind tel.

Duggins, Mrs. Minerva housekeeper T R7 Eaton Dix 36.

Duggins, Victor 4 ch farmer T 4h 5c R7 Eaton Dix 36.

Dugins, Ray D. (Milam) farming O 68a 2h 5c R6 Eaton Wash 86 Ind tel.

Duke, Daniel N. (Emma A.) 3 ch farming O 80a 3h 10c R3 Eaton Wash 72 Ind tel.

Duke, Edward (Edith) 1 ch farming T 6h 11c R6 Eaton Wash 49 Ind tel.

Duke, Frank (Alda) 3 ch farmer T 4h 4c R4 Lewisburg Twin 46.

Duke, John S. (Sarah) 1 ch farming O 59a 2h 4c R1 Eaton Wash 43.

Duke, Morey (Grace) 3 ch farming T 8h 23c R8 Eaton Wash 56 Ind tel.

Dull, John (Grace) 1 ch farmer O 37a 3h 3c R2 West Alexandria Grat 37.

Dull, Mrs. Laura 1 ch dressmaking O H&L S Maple St Gratis.

Dull, Wm. O. (Carrie) 2 ch farming T 4h 5c R10 Eaton Lan 13 Ind tel.

Dunaway, Alva (Della) 3 ch farmer T R3 Camden Isr 22 Ind tel.

Dunham, Charles (Lizzie) laborer T Lafayette St Camden.

Dunham, Florence R3 Camden Isr 30 Ind tel.

Dunham, Hattie Camden Isr 30 Ind tel.

Dunham, Joseph L. (Eliza) 2 ch laborer T S Central Ave West Alexandria.

Dunham, Oliver B. (Annie M.) 3 ch farmer T 7h 16c R3 Camden Isr 30 Ind tel.

Dunlap, Charles A. (Lulu) 1 ch farmer O 160a 8h 10c R3 Eaton Dix 52 Ind tel.

Dunlap, Helen millinery bds E Second St West Alexandria Ind tel.

Dunlap, Lester L. (Rosella) farmer T 10h 30c R4 Eaton Dix 72 Ind tel.

Dunlap, Wm. (Susan A.) farmer O 80a 2h 6c R1 Camden Som 73.

Dunlope, Mrs. Mary A. ret O 1a West Elkton Grat 53.

Dunn, Carrie telephone operator Main St New Paris Ind tel.

Dunn, C. E. (Lola) 4 ch farmer T 4h 7c R1 New Paris Jef 6 Ind tel.

Dunn, Mrs. Martha ret O Main St New Paris Ind tel.

Dunn, Maud bds R1 Campbellstown Jack 49 Ind tel.

Dunnihoo, James E. (Spray) 2 ch farming T R1 Campbellstown Jack 48 Ind tel.

Duntle, Art farm hand bds R2 West Alexandria Lan 83 Ind tel.

DURHAM, BENJAMIN F. (Effie M.) 2 ch farmer T 1h 2c R4 Camden Dix 21.

Duskey, Mrs. Emma housekeeper O H&L S Second St Camden.

Duskey, Ralph clerk bds cor Central & N Second Sts Camden.

Duskey, Richard R. (Ena) 1 ch hardware merchant O H&L cor Central Ave & N Second St Camden.

Duvall, Mrs. Hattie 2 ch housekeeper T N Main St Camden.

DUVALL, IRA J. (Ruth R.) farmer O 80a 4h 6c R3 Camden Som 60.

Duvall, Jennie student bds R3 Eaton Dixon 80 Ind tel.

DUVALL, JOHN G. (Rosa A.) 6 ch farmer O 160a 7h 17c R3 Eaton Dixon 80 Ind tel.

Duvall, Nellie student bds R3 Eaton Dix 80 Ind tel.

Duvall, Robert A. (Lula) 2 ch agent T W Central Ave Camden.

Dwire, Orly (Muriel) 1 ch farmer T 4h 3c R5 Eaton Gas 47.

Dwyer, Stanley (Clementha) 1 ch blacksmith T Main St Gratis.

Dwyer, W. E. (Nellie) 2 ch farmer O 5a 1h 1c R3 New Paris Jef 64 Ind tel.

Dye, E. B. (Julia) 3 ch farmer O 25a 4h 6c R1 Lewisburg Har 85.

Dyes, Baker 2 ch laborer T Lewisburg.

DYNES, GUY F. (Mary) farming T 4h 6c R2 Somerville Grat 11 Ind tel.

EADLER, EDWARD (Stella) 2 ch foreman O 84a 2h 7c R3 Camden Som 19.

Eadler, Geo. W. 2 ch machinist T R3 Camden Som 19.

Eadler, Glean E. farmer bds R3 Camden Som 19.

EAKLE, AMOS (Flora) farmer O 46¾a 1h 1c R1 West Alexandria Lan 52.

Eakle, Charles (Minnie) 1 ch farmer T 2h 3c R1 West Alexandria Lan 51.

Eakle, Joe (Hattie) motorman O H&L 1h W Dayton St West Alexandria.

EARHART, A. MARION (Florence) 1 ch farmer T 6h 6c R4 Eaton Dix 56.

Earhart, Benjamin (Bertha) 1 ch farmer O 500a 14h 70c R2 College Corner Isr 55 Ind tel.

Earhart, Geo. R. (Mary) 2 ch farmer O 71a 2h 5c R2 Somerville Som 23.

Earhart, Ivan H. student bds R9 Eaton Dix 55.

Earhart, Levi (Cholott) farmer O 160a 5h 8c R3 Camden Som 57.

Earhart, Lewis C. (Martha) 3 ch farmer O 80a 5h 12c R9 Eaton Dix 62 Ind tel.

Earhart, Mabel R2 College Corner Isr 55 Ind tel.

Earhart, Marion A. (Susana) farmer O 220a 8h 30c R9 Eaton Dixon 55.

Earhart, Murray R2 College Corner Isr 55 Ind tel.

EARHART, RICHARD ret bds R2 Somerville Som 23.

Earhart, Mrs. Sarah ret O 160a Eaton R9 Dixon 55.

Earhart, Wm. (Grace) farmer T 6h 2c R2 College Corner Isr 14 Ind tel.

EARLEY, CLARENCE B. (Mary) 3 ch farming O 18a 2h 3c R5 Eaton Gas 51.

EARLEY, SAMUEL Fair Haven.

Early, Kline (Bessie) farming O H&L R4 West Alexandria Lan 67.

Early, William (Ida) cigar mfr T W Dayton St West Alexandria.

Haying.

Earman, Ethel M. bds R1 Campbellstown Jack 24 Ind tel.

Earman, John W. (Lucy) 3 ch farming O 72a 6h 8c R7 Eaton Wash 12 Ind tel.

EARMAN, ROBERT F. (Hannah) 3 ch farmer O 97a 7h 14c R1 Campbellstown Jack 24 Ind tel.

Earman, Ruth I. bds R1 Campbellstown Jack 24 Ind tel.

Eaver, Oliver (Opel) 4 ch farming T 4h 8c R2 West Alexandria Lan 85.

Eberly, Eli (Henrietta) farmer O H&L Greenville St Lewisburg.

Ebersole, M. L. (Myrtie) 3 ch carpenter O 40a 1h 9c R2 New Paris Jef 44.

Eby, Charles (Rae) 1 ch farmer T 9h 10c West Alexandria Lan 78 Ind tel.

Eby, Charles W. (Eva) 2 ch farmer T 4h 7c R4 Lewisburg Har 30.

Eby, Clarence (Nellie) 3 ch farming T 10h 8c R4 West Alexandria Lan 67 Ind tel.

Eby, C. N. (Emma) 3 ch farmer O 165a 8h 30c R4 West Alexandria Lan 39 Ind tel.

Eby, Edith bds R2 Somerville Grat 57 Ind tel.

Eby, Effie bds R2 Somerville Grat 57 Ind tel.

Eby, Elsie bds R1 Farmersville Lan 30 Ind tel.

Eby, Ephriam (Ella) 3 ch farming O 321a 11h 12c R1 Farmersville Lan 30 Ind tel.

Eby, Herbert (Ethel) 1 ch farming T 2h 1c R5 Camden Grat 64 Ind tel.

Eby, Jesse (Sarah) 7 ch farming O 246a 9h 16c R2 Somerville Grat 57 Ind tel.

EBY, JOHN A. (Lucy) 2 ch farmer O 70a 4h 5c R2 West Alexandria Lan 54.

EBY, JOSEPH 6 ch farming O 365a 10h 12c R1 Camden Grat 2 Ind tel.

Eby, Joseph farm hand bds 1h R4 West Alexandria Lan 39 Ind tel.

Eby, Warren farming bds R2 Somerville Grat 57 Ind tel.

Eby, Warren farming bds R1 Farmersville Lan 30 Ind tel.

Eck, Edward (Ida) farmer O 76a 3h 9c R1 West Alexandria Twin 53 Ind tel.

Eck, Lela bds R1 West Alexandria Twin 53 Ind tel.

Eck, Ollie housekeeper bds R2 West Alexandria Lan 42 Ind tel.

Eckhardt, Clarence farmer bds 1h R1 Camden Grat 30 Ind tel.

Eddins, Bert (Della) 1 ch farmer T 4h 4c R1 Eldorado Mon 71 Ind tel.

Eddins, Mrs. Mary A. ret O 80a R1 Eldorado Mon 71 Ind tel.

EDDINS, T. B. tinner bds R1 Eldorado Mon 57.

Edins, Evin ret farmer O 25a R1 Eldorado Mon 57 Ind tel.

EDMONDSON, FRANK (Bertha) 3 ch mail carrier O H&L 2h 1c N Central Ave Camden.

Edsell, Mrs. Ethel housekeeper bds S Main St Camden.

Edsell, Harry farm hand R2 Camden Isr 71 Ind tel.

Edsell, Harry P. (Tressie) doctor O 6¾a Fairhaven Isr 73.

EHLER, ALBERT farmer T R3 West Alexandria Twin 60 Ind tel.

EHLER, BERT R3 West Alexandria Twin 60.

Ehler, Chas F. (Eva) 3 ch farming O 102a 6h 8c R4 West Alexandria Lan 89 Ind tel.

Ehler, Earl (Neva) farmer T 1h bds R1 West Alexandria Lan 46.

Ehler, Ed. (Lenia) 2 ch farmer O 40a 3h 6c R4 Lewisburg Twin 70 Ind tel.

Ehler, Edward A. farmer T 7h R1 Eaton Twin 3 Ind tel.

Ehler, Florence student bds W Dayton St West Alexandria Ind tel.

Ehler, Frank (Anna) farmer T 6h 8c R2 Somerville Grat 27 Ind tel.

Ehler, Geo. W. (Elnora) 3 ch furniture O H&L W Dayton St West Alexandria Ind tel.

EHLER, HENRY F. (Sarah) farmer O 217a 1h 9c R1 Eaton Twin 3 Ind tel.

Ehler, James (Luly) 1 ch farmer O 35a 3h 3c R4 West Alexandria Lan 73 Ind tel.

EHLER, JOHN (Ella) 1 ch clerk O H&L S Main St West Alexandria Ind tel.

Ehler, J. H., Sr. (Della) 1 ch ret O H&L W Dayton St West Alexandria Ind tel.

Ehler, Lawrence student bds S Main St West Alexandria Ind tel.

Ehler, Martha student bds W Dayton St West Alexander Ind tel.

**The *"BUICK"* will give you more real value than any other motor car.** EATON BUICK COMPANY, Eaton, Ohio Phone 44

Ehler, Mary housekeeper Greenville St Lewisburg.

Ehler, Rebecca dressmaker bds E Second St West Alexandria Ind tel.

Ehler, Robert (Bertha) 3 ch farmer T 3h 10c R3 West Alexandria Twin 60 Ind tel.

EHLER, ROY E. (Clara) 1 ch farmer T 8h 4c R3 West Alexandria Twin 64.

Ehler, Mrs. Sarah ret O 85a R3 West Alexandria Twin 60 Ind tel.

Ehler, Tracie bds R4 Lewisburg Twin 70 Ind tel.

Ehrhardt, Mrs. Adam farmer O 540a 4h R3 Camden Som 54.

EHRHARDT, EDMOND farmer bds R3 Camden Som 54.

EHRHARDT, FRED. R1 Eaton.

EHRHARDT, LEVI R3 Camden Som 57.

EICHELBERGER, FRANK R2 Lewisburg.

Eikenberry, Clarence farmer bds R4 Eaton Dixon 77 Ind tel.

Eikenberry, Daniel (Mary) farming O 58a 2h 3c R6 Camden Lan 2 Ind tel.

Eikenberry, David M. (Pearl) 2 ch farming O 160a 7h 13c R10 Eaton Gas 24 Ind tel.

Eikenberry, Ed. (Addie) 5 ch farmer O 113½a 6h 10c R4 Eaton Dix 77 Ind tel.

EIKENBERRY, ENOS (Bertha) 3 ch farming O 103a 11h 12c R2 West Alexandria Lan 63 Ind tel.

Eikenberry, Ephriam ret bds S Main St West Alexandria Ind tel.

Eikenberry, Frank M. (Emma) 2 ch farming O 92a 5h 7c R10 Eaton Gas 29 Ind tel.

Eikenberry, Irvin (Stella) 2 ch farming O 100a 6h 10c R6 Camden Gas 18 Ind tel.

Eikenberry, Isaac (Mary) 2 ch farming T 4h 3c R10 Eaton Lan 13 Ind tel.

Eikenberry, Joe ret bds R4 West Alexandria Lan 88.

Eikenberry, Nina bds R4 Eaton Dix 77 Ind tel.

Eikenberry, Whit P. (Anna) 3 ch farming O 175a 12h 12c R1 Camden Grat 47 Ind tel.

Eikenberry, Wm. M. (Richa) 4 ch farming O 173a 2h 4c R1 Camden Grat 68 Ind tel.

Eikenbery, Alonzo (Lucinda) farmer O 50a 3h 3c Eldorado Mon 54 Ind tel.

Eikenbery, Chas. M. (Jessie R.) 3 ch grain merchant O H&L 1c S Main St Camden.

Eikenbery, Christian H. 2 ch ret bds R1 Camden Grat 72 Ind tel.

Eikenbery, Eby (Anna) 2 ch elevator man O H&L S Second St Camden.

Eikenbery, Frank (Ada) furniture O H&L S Second St Camden.

Eikenbery, Martin (Lora) 3 ch farmer O 58a 3h 9c R1 Eldorado Mon 16 Ind tel.

Eikenbery, Vern (Lotta) 2 ch farmer O 50a Eldorado Mon 54 Ind tel.

Eikenbury, Henry H. (Mary C.) 6 ch farmer O 45a 1h W Main St Gratis.

Eikenbury, Lurlin (Ovia) 2 ch trucker O H&L 1h Main St Gratis.

Eirhart, Clifford R. (Clara) 2 ch farmer T 4h 8c R4 Eaton Dix 63 Ind tel.

Eirsman, Enos laborer bds Eldorado Mon 54 Ind tel.

Ekes, C. Z. (Mattie) farmer O 3¼a 1h N Maple St Gratis.

ELBERT, JOHN farmer 3h Campbellstown Jack 50 Ind tel.

Eller, Francis A. (Bettie) 2 ch farming O 100a 6h 12c R6 Camden Gratis 45 Ind tel.

Eller, John H. (Minnie) farming bds R6 Camden Gratis 45 Ind tel.

Eller, Wm. E. (Mary) farming bds R6 Camden Grat 46 Ind tel.

Elliott, Chester farmer O College Corner.

Elliott, James (Grace) 1 ch farmer T 4h 3c R4 Camden Gas 12.

Elliott, John (Amanda) 1 ch farm hand R4 Lewisburg Twin 50.

Elliott, Sarah housekeeper College Corner.

ELLIOTT, THOS (Mary) 1 ch farming T 1h 1c R2 Eaton Wash 68 Ind tel.

Elliott, Wm. farmer College Corner.

Elston, Frank farm hand bds R1 Campbellstown Jackson 37 Ind tel.

ELSTON, OLIVER S. (Leona) 1 ch farming T R3 New Paris Jack 38.

Elston, Wm. A. (Westella) 1 ch carpenter T N Second St Camden.

Emens, Elnora ret O Dayton St Lewisburg.

EMERICK, ED. C. (Rilla) farmer O 6a 2h 1c R1 West Alexandria Lan 46.

Emerick, Mrs. Elizabeth ret farmer O 25a R1 West Alexandria Lan 46.

Emerick, Elmer H. (Dora) 3 ch farming T 1h 1c R6 Eaton Wash 89 Ind tel.

Emerick, Isaac F. (Marguerite M. farmer O 40a 3h 5c R5 Eaton Gas 43.

EMLET, JOHN L. (Martha) 4 ch subscription agent O H&L E Dayton St West Alexandria Ind tel.

Emlet, Ruby L. bds E Dayton St West Alexandria Ind tel.

Emmens, Elnora bds Main & Dayton Sts Lewisburg.

Emrick, Chas. (Eva) 3 ch farming O 70a 4h 6c R2 Somerville Grat 59.

Emrick, Chester D. (Mabel E.) 1 ch farmer T 3h 11c R1 Eldorado Mon 60 Ind tel.

Emrick, Elwood farming bds R2 Somerville Grat 59.

Emrick, F. M. (Mary E.) 5 ch veterinary O H&L 2h Main St West Manchester Ind tel.

Emrick, George (Laura) 3 ch farmer T 4h 3c R3 West Middletown Grat 22.

Emrick, Harley (Ida) 7 ch farmer O 80a 3h 7c R1 Eldorado Jef 47 Ind tel.

Emrick, H. A. (Ethel) 1 ch farmer O 70a 4h 2c Eldorado Mon 4 Ind tel.

Emrick, Lou (May) 1 ch farming T 3h 2c R7 Eaton Wash 12 Ind tel.

Emrick, Sol (Mary A.) farmer O 88a 2h 4c R1 Eldorado Mon 60 Ind tel.

Emrick, Willis bds R1 Eldorado Jef 47 Ind tel.

Emrick, W. E. (Leona) 3 ch tobacco buyer T N East St West Manchester.

Engle, H. M. (Cora) 4 ch farmer O 68a 4h 8c R3 New Paris Jef 21 Ind tel.

Engle, Wm. R3 New Paris.

Enock, Belle ret O H&L W Dayton St West Alexandria.

Epperson, Dona 3 ch bds R4 Eaton Dix 33.

Erman, Arthur 1 ch farming T 3h 4c R2 Eaton Wash 68 Ind tel.

Ervin, James H. (Mollie) 1 ch ret farmer O 137a 2c R2 New Paris Jef 71 Ind tel.

Essig, Joe (Ella) 2 ch farmer O 10a 2h Franklin St Gratis.

Essig, John L. (Lena) 3 ch farmer O 5a 2h 1c Franklin St Gratis Ind tel.

Etter, Bernard farming bds R10 Eaton Wash 32 Ind tel.

Etter, Bert H. (Catherine) 1 ch farming O 100a 5h 10c R10 Eaton Lan 20 Ind tel.

Etter, Mrs. Jane 6 ch ret O H&L Franklin St Gratis.

Etzler, Dwight bds Greenville St Lewisburg.

Etzler, Lillie O Greenville St Lewisburg.

Everding, Clara M. domestic 1h R3 Lewisburg Mon 71 Ind tel.

Everding, Della L R3 Lewisburg Mon 71 Ind tel.

Everding, N. W. (Nancy Ellen) 6 ch farmer O 46a 2h 7c R3 Lewisburg Mon 71 Ind tel.

Everding, Silas E. farmer T 1h bds R3 Lewisburg Mon 71 Ind tel.

Everding, Wm. H. (Sarah E.) 1 ch farming O 139½a 6h 8c R1 Eaton Wash 38 Ind tel.

Everding, Wm. H., Jr. farming O 45a 3h 4c R8 Eaton Wash 55 Ind tel.

Everling, J. B. farmer O 206a 1h R4 Lewisburg Twin 49.

Ewell, Mrs. Fannie 3 ch housekeeper R3 Richmond Indiana Jef 15.

Ewing, Clifford farming bds R1 Eaton Wash 34 Ind tel.

Ewing, Frank (Alva) 2 ch farming T 5h 14c R1 Eaton Wash 34 Ind tel.

Ewing, Joseph (Della) farmer T 22h 46c R2 Camden Isr 3 Ind tel.

Ewing, Robert (Jane) farming O 110a 1h 3c R1 Eaton Wash 34.

Ewing, Samuel I. (Martha E.) 2 ch farmer T 5h 12c R2 Camden Isr 5 Ind tel.

Eyler, Chas. M. (Ada) 4 ch farming O 200a 12h 10c R6 Eaton Wash 51 Ind tel.

Eyler, J. S. (Lulu) 1 ch farmer T 12h R6 Eaton Mon 21 Ind tel.

Eyler, Wm. ret farmer O 210a 1h R6 Eaton Mon 21 Ind tel.

Fabinger, Harvey C. (Mary H.) 5 ch bakery T Main St Camden.

Fadler, Chas. D. (Ida) 2 ch farming O 80a 4h 8c R2 West Alexandria Lan 82 Ind tel.

Fager, A. C. farmer O 24a 2h 3c R1 West Alexandria Lan 1 Ind tel.

Fahrenholz, Henry (Pearl) drayman O H&L 1h W Second St West Alexandria Ind tel.

Fahrenholz, Henry (Cloe) 4 ch farmer T 3h 2c R1 West Alexandria Lan 50.

Fahrenholz, J. D. (Mary) 3 ch farmer T 4h 9c R1 West Alexandria Twin 54 Ind tel.

Fahrney, Geo. W. (Laura) 4 ch farmer O 80a 3h 6c R5 Eaton Gas 49 Ind tel.

**Pneumatic Systems, Gasoline Engines and Gas Plants** | **BERT. E. CARTER** Phone 124 EATON, OHIO

Fahrney, Homer H. farmer bds R5 Eaton Gas 49 Ind tel.

Fara, Rockey baker Greenville St Lewisburg.

Farenholtz, George clerk bds S Main St West Alexandria Ind tel.

Farenholtz, John (Elizabeth) 1 ch carpenter & farmer O H&L S Main St West Alexandria Ind tel.

Faris, Geo I. (Lou E.) 1 ch farmer T 9h 17c R3 Camden Isr 26 Ind tel.

Faris, James I. (Caroline B.) farmer O H&L Morning Sun Ind tel.

Farlow, Mrs. Mary ret O 1a R1 Eldorado Mon 58.

Farnhaultz, John (Addie) 2 ch salesman T S Smith St West Alexandria Ind tel.

Farr, Sater H. (Pearl) 1 ch farmer O 90a 6h 7c R2 College Corner Isr 76 Ind tel.

Farrell, Jos. H. (Katie) 2 ch farmer T 5h 12c R3 Camden Som 15.

Farrell, J. Adrian farmer bds R3 Camden Som 15.

Farrenkopf, Albert (Fern) 1 ch conductor T W Dayton St West Alexandria.

Farris, J. I. Morning Sun.

Faust, Mrs. Jennie 1 ch ret O H&L W Camden St West Elkton.

Feger, Mrs. Soma D. bds R1 West Alexandria Lan 1.

Felton, Guy (Bessie) 2 ch farmer T 4h 13c R2 Camden Isr 36 B & Ind tel.

Felton, Lert D. (Kate) farmer O 110a 2h 3c R9 Eaton Gas 7.

Felts, Benny farm hand bds R6 Eaton Wash 88 Ind tel.

Felts, R. T. laborer bds R1 Eldorado Mon 63 Ind tel.

Feltz, Ed. (Ollie) 2 ch farming T 3h 4c R1 Farmerville Lan 25 Ind tel.

Fenton, Otho (Maude) farmer T 3h 7c R2 College Corner Isr 52.

Ferris, Forest farmer O 60a 3h 6c R3 Camden Som 12.

Ferris, Ira M. R3 Camden.

Ferris, John C. (Anna) 2 ch farmer T 6h 13c R3 Camden Isr 66 Ind tel.

Ferris, Leigh R. (Sarah) 2 ch farmer O 60a 4h 6c R3 Camden Som 12.

Ferst, Arthur (Lucile) 1 ch farming T 4h 4c R3 West Middletown Grat 19 Ind tel.

Ferst, Otto (Martha) 4 ch farming O 230a 8h 15c R3 West Middletown Grat 19 Ind tel.

Fessenden, Chas. R. ret O H&L Liberty St Camden.

Field, Elijah (Mary) ret O 134a 2h 12c R6 Camden Som 39.

Field, S. J. (Edith) 1 ch farmer O 80a 5h 11c R1 West Alexandria Twin 54 Ind tel.

Filbert, Herbert (Maud) 1 ch farming T 8h 8c R10 Eaton Gas 29 Ind tel.

Filler, Bertha bds Main St Gratis.

Filler, Clifford farm hand bds R2 West Alexandria Lan 83 Ind tel.

Filler, Mrs. Elizabeth 2 ch ret T Main St Gratis.

Finkbine, Wm. ret bds R9 Eaton Gas 44.

Fish, James 1 ch laborer O L N Pike St West Elkton Ind tel.

Fish, Jane dressmaking T N Pike St West Enkton Ind tel.

Fisher, Charles bds N Main St Camden.

Fisher, Charles (Mollie) laborer O H&L College Corner.

Fisher, Ed. (Luella) general store College Corner.

Fisher, F. E. (Elsie) 2 ch dentist O H&L N Main St Camden.

Fisher, Mrs. Julia ret O H&L N Main St Camden.

Fisher, Levi (Mary C.) 3 ch farmer T 6h 8c R1 Eldorado Mon 60 Ind tel.

Fisher, Wm. C. (Belle) farmer O 160a 1h 6c R4 Camden Isr 42 Ind tel.

Fitsimons, John (Liza) farmer T 4h 6c R9 Eaton Dix 59 Ind tel.

Fitzer, Claude (Laura) 2 ch farmer T 2h 6c R2 New Paris Jef 45 Ind tel.

Fitzer, Mr. Emmet farmer T 2h bds R1 Eldorado Mon 15.

Fitzer, Geo. (Mell) 3 ch farming O 10a 2h 1c R6 Eaton Wash 88 Ind tel.

Fitzer, Mabel bds R6 Eaton Wash 88 Ind tel.

Fitzer, Perry farming bds 1h R6 Eaton Wash 88 Ind tel.

Fitzwater, Earl (Nellie) 1 ch farmer T 6h 9c R1 West Manchester Har 2.

Flanery, William farmer bds R3 Eaton Dix 52 Ind tel.

Flatter, Carl (Ethel) 1 ch farmer T 1h 1c R2 New Paris Jef 84 Ind tel.

Fleeman, Alvin ret bds R7 Eaton Dix.

Fleeman, Casbin C. bds R7 Eaton Dix.

Fleeman, Mark (Mary Jane) farmer T R7 Eaton Dix.

Fleenor, James (Virgie) farmer T R7 Eaton Dix 43.

Fleisch, Jacob (Lena) 2 ch farmer O 110a 7h 7c R3 Eaton Dix 49 Ind tel.

Fleisch, Joseph (Lucinda) 7 ch ret O 160a 1h R3 Eaton Dix 51 Ind tel.

Fleisch, William (Ethel) 1 ch farmer & stock man O 120a 25h 10c R3 Eaton Dix 51 Ind tel.

FLETCHER, BENJ. R2 Lewisburg.

Fletcher, Wm. S. (Goldie) 1 ch farmer T 5h 5c Eldorado Mon 56 Ind tel.

FLORA, ERVIN (Tiny) 3 ch farmer O 5a 3h 6c R5 Camden Som 70.

Flora, Josiah (Nan) 1 ch farming O 160a 6h 20c R6 Camden Gas 19 Ind tel.

Flora, Marie bds R5 Camden Som 70.

FLORA, ORA (Maud) 1 ch farming O 80a 3h 4c R2 Eaton Wash 8 Ind tel.

FLORA, P. C. F. general store O 20a 1h 2c R3 Eaton Jack 14 Ind tel.

FLORA, QUINCY A. (Ethel) 1 ch farming O 131a 4h 8c R3 Eaton Wash 15 Ind tel.

Flory, Albert B. (Roxy) farming T 3c R2 West Alexandria Lan 21.

Flory, Benjamin (Sally) 1 ch janitor O H&L S Main St West Alexandria.

Flory, David S. (Sarah E.) 6 ch carpenter O H&L S Main St West Alexandria.

Flory, Elmer S. (Nina) 2 ch farming T 6h 10c R6 Camden Grat 1 Ind tel.

Flory, Henry (Louise) 1 ch farming O 80a 4h 3c R2 West Alexandria Lan 82 Ind tel.

FLORY, IRA O. (Nora) 1 ch farming O 155a 5h 9c R2 West Alexandria Lan 21 Ind tel.

Flory, Iva housekeeper bds R4 West Alexandria Lan 36 Ind tel.

Flory, Jennie housekeeper bds R4 West Alexandria Lan 36 Ind tel.

FLORY, J. D. R6 Camden.

Flory, Levi (Ollie) 1 ch farmer O 1¼a R2 Eaton Wash Ind tel.

Flory, Oakley (Iva) farm hand bds R4 West Alexandria Lan 36 Ind tel.

Flory, Orvil (Anna) farmer T 6h 10c R9 Eaton Dix 31 Ind tel.

Flora, S. P. (Sussie C.) 3 ch farmer O 168a 8h 17c R4 West Alexandria Lan 36 Ind tel.

Flowers, Albert (Margaret) ret O H&L 1h Liberty St Camden.

Flowers, Clifford blacksmith bds Liberty St Camden.

Flowers, Nial barber bds Liberty St Camden.

Floyd, Allen (Ruth) 1 ch printer T Main St Lewisburg.

Floyd, Charlie (Lulu) 4 ch laborer O H&L Lewisburg.

Floyd, Clarence (Clara E.) 1 ch mail carrier T Main St Lewisburg Ind tel.

Floyd, Clem cement contractor O 11a 1h bds R3 Lewisburg Har 24.

Floyd, G. W. farmer O 11a 2h bds R3 Lewisburg Har 24.

Floyd, John (Laura) 1 ch plaster O H&L Lewisburg.

Floyd, Katherine bds Lewisburg.

Floyd, Leslie clerk bds Lewisburg.

Floyd, Luther (Anna) farmer O 40a 2h 2c West Sonora Har 78.

Foble, Augustus (Maggie) 2 ch O 90a 5h 6c R9 Eaton Wash 76 Ind tel.

Focht, Florence bds Main St Gratis Ind tel.

FOCHT, LURT Gratis.

Focht, Mont (Ollie) 3 ch carpenter O H&L S Maple St Gratis Ind tel.

Focht, Orian E. (Catherine) 3 ch painter O H&L 1h Main St Gratis Ind tel.

FOLEY, JAMES F. farmer O 160a 4h 7c R4 Eaton Dix 56.

Foley, Mary A. housekeeper bds R4 Eaton Dix 56.

Foley, Michael J. housekeeper O 4h 8c R4 Eaton Dix 56.

Foley, Miss Salirna housekeeper bds R4 Eaton Dix 56.

Foley, William farmer bds R9 Eaton Dix 31 Ind tel.

Foos, W. A. (Rilla) insurance agent O H&L Main St West Manchester Ind tel.

Ford, Chas. A. hardware T bds Main St West Manchester Ind tel.

Ford, David ret bds Cumberland St Lewisburg.

Ford, Mrs. Lillian tailoress O H&L N Second St Camden.

Ford, Oscar B. (Katherine) 2 ch carpenter O H&L Cumberland St Lewisburg.

FORD, SARAH JANE ret O H&L Walnut St West Manchester Ind tel.

Foreman, Burrel (Saphronia) farming O 32a 3h 1c R6 Eaton Wash 88.

Fornshell, B. M. ret O H&L S Liberty St Camden.

Fornshell, Edgar (Margaret) 1 ch auto agent O H&L W Central Ave Camden.

Fornshell, F. A. housekeeper bds S Liberty St Camden.

Fornshell, Glen hardware merchant bds Liberty St Camden.

Fornshell, Ida M. housekeeper T Lafayette St Camden.

Fornshell, Raymond (Anna) butcher T Liberty St Camden.

Fornshell, Richard R. (Melissa J.) ret O H&L Liberty St Camden.

FORNSHILL, JOHN C. (Gertrude) 1 ch manager elevator O H&L Liberty St Camden.

Fortney, Daniel B. (Mollie) 10 ch farmer O 12a 1h R4 West Alexandria Lan 73 Ind tel.

Fosdick, Richard (Hattie) 2 ch inspector T S Main St West Alexandria.

Foster, Mrs. C. E. 2 ch housekeeper bds R4 West Alexandria Lan 76.

Foster, C. V. (Effie) 1 ch meat market O Main St Lewisburg 31 Ind tel.

Foster, Mrs. Elizabeth O H&L Greenville St Lewisburg.

Foster, Jesse (Elizabeth) 1 ch contractor O Horn St Lewisburg.

Foster, John S. (Carrie) farmer O 55a 2h 2c R2 New Paris Jef 62.

Foster, Riley H. (Emma) 3 ch stock dealer O H&L E Dayton St Lewisburg.

Fouts, Miss Edith housekeeper bds Lafayette St Camden.

Fouts, Jacob ret T R4 West Alexandria Lan 42.

Fouts, Mrs. Jane housekeeper O H&L Lafayette St Camden.

Fouts, Lawrence bds Lafayette St Camden.

FOUTS, LEONARD farmer bds 1h R3 Camden Som 62.

Fouts, Warren mail carrier bds E Dayton St West Alexandria Ind tel.

Foutz, Mrs. Esther ret O H&L S Main St West Alexandria.

Foutz, Henry (Ara) 2 ch farmer T 7h 8c R4 Camden Isr 35 Ind tel.

FOWBLE, CHESTER (Louis Mary) farmer T 6h 14c R1 West Manchester Mon 49 Ind tel.

Fowble, Jno. W. (Mary C.) ret farmer O 120a 1h 1c R1 West Manchester Mon 49 Ind tel.

Fowble, Stacie R1 West Manchester Mon 40 Ind tel.

Fowble, Wesley (Rilla) 2 ch farmer O 130a 10h 12c R1 West Manchester Mon 40 Ind tel.

Fowler, Chas. G. (Nellie) mail carrier O H&L 1h N Central Ave Camden.

Fowler, Donald A. clerk bds W Central Ave Camden.

Fowler, Geo. W. ret O H&L 2h Lafayette St Camden.

Fowler, James K. mail carrier bds W. Central Ave Camden.

Fowler, James M. (Victoria) traveling salesman O H&L S Main St Camden.

Fowler, John T. (Mary E.) ret O H&L Lafayette St. Camden.

Fowler, Scott E. (Jennie) traveling salesman O H&L S Main St Camden.

Fox, NOAH (Isabella) farmer O 50½a 3h 2c R3 West Alexandria Twin 65.

Frame, Mrs. Anna ret R7 Eaton Jack 22 Ind tel.

Frame, Clarence farmer bds R2 Camden Som 78.

Frame, Homer (Carolyn) printer T W Dayton St West Alexandria.

Frame, John W. (Emmie J.) 1 ch farmer O 26a 2h 1c R2 Camden Som 78.

FRAME, LEANDER A. (Emma) farmer O 160a 2h 14c R7 Eaton Jack 22 Ind tel.

Barron Street, Looking North. Eaton, Ohio.

Frame, Raymond farmer bds R2 Camden Som 78.

Frame, Walter A. (Elizabeth) 1 ch farmer T 1h 2c R9 Eaton Gas 7.

Francis, Mrs. Mary A. ret bds R1 Camden Grat 2 Ind tel.

Francis, Wm. (Agnes) 3 ch farming O 175a 14h 12c R1 Camden Grat 2 Ind tel.

Frank, Edgar V. (Emma) 2 ch farming O 95a 4h 20c R8 Eaton Wash 62 Ind tel.

Frank, Fred. W. farmer T 2h R2 Camden Som 4.

Frank, J. G. (Jennie) 2 ch farmer O 65a 3h 6c R1 West Manchester Mon 47 Ind tel.

Frank, Myrna bds Main St Lewisburg.

Frank, Omer student bds Main St Lewisburg.

Frank, Wm. T. (Pearl) 1 ch minister Main St Lewisburg.

Franklin, Sam hide dealer O H&L Scott St West Manchester.

Franklin, Westly (W. Jane) 1 ch farming T Rd C Richmond Indiana Jack 42.

Frazee, Henry M. (Sarah) farmer O 230a 3h 24c R2 Somerville Som 25.

Frazer, O. R. (Bertha) 3 ch farmer T 7h 6c R2 Lewisburg Har 77.

Frazer, Wm. (Barbara) carpenter O H&L Liberty St Camden.

Freamon, Alexander farm hand bds 1h R2 West Alexandria Lan 93 Ind tel.

Frech, Wm. (Viola) 5 ch farmer T 6h 7c R6 Eaton Mon 70.

Freeman, James (Fannie) 6 ch farmer T R2 College Corner Isr 48 B tel.

Freeman, Monroe (Sallie) 2 ch farmer T 1h R5 Camden Som 36.

Freitag, Bertha bds R5 Eaton Wash 32 Ind tel.

Freitag, Frank (Hannah) 9 ch farming O 27a 2h 4c R5 Eaton Wash 32 Ind tel.

French, Louis (Marcella) farmer O 120a 4h 20c R2 Camden Dix 14.

Frey, M. (India) 1 ch manufacturing O H&L N Main St Camden.

Frey, Noah (Anna) dept store O Greenville St Lewisburg.

Frich, Henry (Anna) 1 ch ret bds Main St Gratis.

Friend, Chas. J. (Edna) 3 ch farming O 51a 3h 2c R5 Camden Grat 64.

Fritz, Frances bds R4 Lewisburg Twin 35 Ind tel.

Fritz, George (Susan) teacher O H&L N Main St West Alexandria Ind tel.

Fritz, John (Minnie) 2 ch doctor O H&L N Main St West Alexandria Ind tel.

Fritz, Luther (Lillian) 2 ch blacksmith O H&L 1h 2c N Main St West Alexandria.

Fritz, M. E. (Mary O.) 1 ch farmer O 107a R4 Lewisburg Twin 35 Ind tel.

Fritz, Orange V. (Floa) 1 ch postmaster O H&L 1h 1c N Main St West Alexandria Ind tel.

Fritz, Ozias (Carrie) school teacher O Main St Lewisburg.

Fritz, W. C. (S. F.) farmer O 107a 6h 13c R4 Lewisburg Twin 35 Ind tel.

Frost, L. J. (Nancy) farmer T 3h 2c R1 Eldorado Jef 44.

Frum, Chas. (Anna) 1 ch farmer T 3c R5 Camden Som 81.

Fry, Salom L. (Kansas) manufacturer O H&L 1h S Main St Camden.

Fudge, Amos (Mary) 4 ch farming O 160a 11h 20c R4 West Alexandria Lan 24 Ind tel.

Fudge, Anderson (Hattie) 4 ch farming O 17a 9h 9c R1 Eaton Wash 81 Ind tel.

Fudge, A. L. (Alice C.) 1 ch farmer O 40a 2h 3c R1 West Manchester Mon 49 Ind tel.

Fudge, Chas. (May) 5 ch farming T 5h 8c R8 Eaton Wash 93 Ind tel.

Fudge, Clarence E. (Ethel) 4 ch farmer T 7h R8 Eaton Mon 20 Ind tel.

Fudge, Ella teacher bds W South St West Alexandria Ind tel.

Fudge, Ellie (Chloe) 4 ch day laborer T R1 West Alexandria Lan 46.

Fudge, E. L. (Maggie) farmer O 27a 1h R2 New Paris Mon 10 Ind tel.

Fudge, George M. bds 1h R3 Lewisburg Twin 41.

Fudge, Grace bds R4 West Alexandria Lan 24 Ind tel.

Fudge, Ira (Ella) 3 ch farming O 200a 3h 10c R2 West Alexandria Lan 24 Ind tel.

Fudge, Mrs. I. farmer O 78a 3h 4c R3 Lewisburg Twin 41.

Fudge, Jesse L. (Zola) 1 ch farming T 7h 3c R2 West Alexandria Lan 23 Ind tel.

Fudge, Opal nurse bds Main St Gratis Ind tel.

Fudge, Orva clerk bds W South St West Alexandria Ind tel.

Fudge, Orvale 1h bds R3 Lewisburg Twin 41.

Fudge, Samuel (Jennie) 4 ch carpenter O H&L W South St West Alexandria Ind tel.

Fudge, Susie bds R4 W Alexandria Lan 24 Ind tel.

FUDGE, TYLER (Minnie) 2 ch farming O 145a 8h 6c R8 Eaton Wash 52 Ind tel.

Fueston, Myrtle bds R2 Camden Isr 33 Ind tel.

Fuhr, Carl (Myrtle) 4 ch barber T College Corners.

Fulghum, Mrs. Caroline bds Rd C Richmond Indiana Jack 44 Ind tel.

Fulkerson, Harry E. (Bertha) 2 ch farmer T 1h R1 Eldorado Mon 53.

Fulton, Clinton farmer T R1 Campbellstown Jack 54 Ind tel.

Fultz, Earl (Effie) carpenter O Main St Lewisburg.

Fultz, George C. farm hand R3 Eaton Jack 18 Ind tel.

FULTZ, HARRY C. (Clara E.) 3 ch farmer T 11h 23c R3 Eaton Jack 18 Ind tel.

Fultz, Lewis (Mary) 1 ch on traction T W Dayton St West Alexandria.

Fultz, Mrs. Nancy bds Twin St Lewisburg.

Furley, Ruben (Catherine) 2 ch ret O H&L S Main St West Alexandria.

Furrey, Mrs. Arceneth 3 ch ret bds Main St Gratis Ind tel.

FURREY, B. V. (Anna) 5 ch farmer O 65a 3h 7c R1 West Alexandria Lan 46 Ind tel.

Furrey, Frank (Anna) 4 ch teaming O H&L 2h W Main St Gratis Ind tel.

Furrey, Joseph (Sallie A.) 3 ch farmer O 80a 3h 2c R4 West Alexandria Lan 74 Ind tel.

FURREY, LEVI (Margaret) 3 ch farmer O 10a 2h Gratis Grat 39.

Gaar, Wm. L. (Heie) 2 ch farmer O 399½a 9h 9c R1 Eaton Jack 10½ Ind tel.

Gaehr, Theophilus J. (Mary K.) 3 ch minister T N Main St Camden.

Gaghyan, James (Maggie) 1 ch farming O 55a 3h 7c R1 Camden Grat 46 Ind tel.

Gaines, Ben farming O 2a R1 Eaton Wash 82.

Gale, Mrs. Catherine ret O H&L S Main St West Alexandria Lan.

Galette, Mrs. Marguerite 1 ch bds R4 Eaton Dix 77 Ind tel.

Ganger, Geo. (Lizzie) 3 ch farmer T 7h 8c R1 Eldorado Mon 67 Ind tel.

Gangwer, O. R. (Alice) farmer T West Manchester Mon 44 Ind tel.

Gangwer, W. F. (L. O.) farmer T 8h 12c West Manchester Mon 44 Ind tel.

GANGWEST, JULIA M. West Manchester.

Garber, Miss Alpha housekeeper R1 Lewisburg Har 80.

GARBER, MRS. A. farmer O 205a 3h 1c R1 Lewisburg Har 80.

Garber, David (Sophia) 2 ch tailor T E Dayton St West Alexandria.

Garber, F. J. (Flora) 4 ch farmer T 10h 3c R4 Lewisburg Twin 33 Ind tel.

Garber, Geo. brick mason T S Main St Camden.

Garber, Homer farmer bds R4 Lewisburg Twin 33 Ind tel.

GARBER, NEAL O. (Nannie) farmer O 65a 3h 6c R3 Eaton Jack 20 Ind tel.

GARBER, VIRGIL R1 West Manchester.

Garber, Welty farm hand bds 1h R10 Eaton Gas 26 Ind tel.

Gard, Chas. C. (Nellie) 1 ch stock dealer O 9a 1h Campbellstown Jack 49 Ind tel.

Gard, Mrs. Sally bds Campbellstown Jack 68 Ind tel.

Gard, Mrs. Sarah farming O 30a Campbellstown Jack 49 Ind tel.

Gardener, Russell (Florence) 2 ch farmer T 5h 4c R9 Eaton Gas 34.

Gardner, Charles (Della) 3 ch farming T 5h 5c R4 West Alexandria Lan 88.

Gardner, John farming bds R4 West Alexandria Lan 88 Ind tel.

Gardner, Nettie housekeeper O H&L Lafayette St Camden.

Gardner, Walter (Clara) farming T 3h 3c R2 Eaton Jack 71 Ind tel.

Garett, Ernest farming bds R5 Eaton Gas 53 Ind tel.

Garett, Mrs. Hattie 2 ch farming O 107a 5h 10c R5 Eaton Gas 53 Ind tel.

Garner, Mrs. Annie bds College Corner.

Garner, Henry (Annie) ret O H&L College Corner.

GARNER, JOE (Rachel) 1 ch farmer O 61a 3h 3c R1 Camden Grat 35.

Garner, Pleasant 1 ch carpenter T S Main St West Alexandria.

Garret, Thomas (Fanny) painter T Lewisburg.

Garretson, O. E. (Minnie) 2 ch farmer O 150a 13h 27c R1 New Paris Jef 6 Ind tel.

**In the *"BUICK"* you will find all the best engineering features. EATON BUICK COMPANY, Eaton, Ohio Phone 44**

Gartland, John J. (Mary) 2 ch farmer O 164a 5h 12c R1 Campbellstown Jack 60 Ind tel.

Gartland, Marie bds R1 Campbellstown Jack 60 Ind tel.

Garver, Aaron (Lena) laborer O H&L Liberty St Camden.

Garver, Ralph laborer bds Liberty St Camden.

Garver, Wm. H. (Lillian) 1 ch help cement work O H&L Liberty St Camden.

Garwood, C. O. (Lottie) 5 ch farmer T 3h 4c R4 Lewisburg Twin 35 Ind tel.

Gates, Amanda housekeeper Greenville St Lewisburg.

GATES, ELLA West Manchester.

Gates, James (Ethel) farmer T 3h 4c R3 Lewisburg Har 22 Ind tel.

Gates, J. E. (Isabelle) 7 ch farmer O 95a 5h 4c R1 Eldorado Mon 69 Ind tel.

Gates, Martin (Linda) ret farmer O Greenville St Lewisburg.

Gates, Mary Isabelle housekeeper O Greenville St Lewisburg.

Gauch, A. L. (Myrtle) 2 ch farmer O 60a 4h 7c R6 Eaton Mon 24 Ind tel.

Gauch, Jno. W. (Elva) 3 ch implements O H&L 1h West Manchester Ind tel.

Gault, Dick laborer bds N Main St West Alexandria.

Gavin, Geo. C. (Grace E.) 1 ch farmer T 5h 5c R2 Camden Dix 57.

Gay, Frank clerk bds Greenville St Lewisburg.

Gay, Harry (Delpha) leaf tobacco O H&L Greenville St Lewisburg.

Gay, Mary bds Greenville St Lewisburg.

Gay, Russel (Nina) 2 ch tobacco buyer O Main St Lewisburg.

GAZELL, FRANK (Anna) labor O H&L W Dayton St West Alexandria Ind tel.

Gear, John farmer bds R1 Camden Grat 31 Ind tel.

GEAR, VAN Lewisburg.

GEBHART DAVID (Jane) 1 ch farmer O 105a 2h 6c R2 Lewisburg Har 52.

Gebhart, Orange (Opal) 4 ch farmer T 4h 8c R2 Lewisburg Har 76.

GEEDING, ADAM K. (Oma) 1 ch farmer O 32a 3h 2c R1 Camden Grat 30 Ind tel.

Geeding, Mrs. Catherine ret T Main St Gratis.

GEEDING, CHARLES L. (Catherine) 2 ch farmer O 130a 5h 20c R1 Camden Grat 31 Ind tel.

Geeding, Evert C. bds 1h R1 Campbellstown Jack 15 Ind tel.

Geeding, Irvin (Cora) farmer O 30a 2h 1c R1 Camden Grat 39 Ind tel.

Geeding, Orpha bds R1 Campbellstown Jack 15 Ind tel.

Geeding, Wm. (Cora) 1 ch farmer & thresher O 147a 5h 11c R1 Campbellstown Jack 15 Ind tel.

GEEITING, HARVE, West Manchester.

GEETING, CHARLES (Oma) farmer O 65a 6h 7c R1 Eaton Twin 1 Ind tel.

Geeting, Clem (Anna) 4 ch farming T 6h 14c R6 Eaton Wash 89 Ind tel.

GEETING, DANIEL (Catherine) ret farmer O ½a 1h R4 West Alexandria Twin 16.

Geeting, Emma bds R4 West Alexandria Twin 16.

Geeting, Frank farm hand carpenter R1 Eaton Twin 1 Ind tel.

Geeting, Henry (Grace) 2 ch farm hand R8 Eaton Wash 50.

GEETING, H. A. (Dora) garage & livery O 2h Scott St West Manchester Ind tel. See adv.

GEETING, ISAAC (Mary) 2 ch farmer O 80a 5h 5c R3 West Alexandria Twin 24 Ind tel.

Geeting, Jacob bds Chestnut St Lewisburg.

Geeting, John H. (Martha) 4 ch farming O 40a 2h 6c R6 Eaton Wash 86 Ind tel.

Geeting, Neal (Emma) farming T 4c R9 Eaton Wash 20 Ind tel.

GEETING, NOAH E. (Eva) 6 ch farming T 3h 11c R6 Eaton Wash 45 Ind tel.

Geeting, Oscar (Daisy) 4 ch farming O 80a 4h 7c R9 Eaton Wash 23 Ind tel.

Geeting, Simon (Amanda) ret O H&L Main St West Manchester Ind tel.

Geis, Bertha bds R5 Eaton Gas 43.

Geis, Frank J. (Caroline) 1 ch farmer O 160a 7h 19c R5 Eaton Grat 43.

Geis, Otto farmer bds R5 Eaton Gas 43.

Geis, Paul farmer bds R5 Eaton Gas 43.

GELWICK, HIRMAN (Anna) grain elevator O H&L S Main St Camden.

Gelwick, John (Frances E.) ret O H&L S Main St Camden.

GEORGE, BEN N. (Anna) 5 ch farmer T 11h 20c R4 Lewisburg Twin 50 Ind tel.

GEPHART, EARL (Amanda) 2 ch farmer T 2h 4c R2 Lewisburg Har 77.

GEPHART, HARRY (Myrtle) 2 ch livery T N Second St West Alexandria Twin.

GEPHART, MRS. LYDIE R4 West Alexandria.

Gephart, Margaret housekeeper R2 Lewisburg Har 52.

Gephart, Mary H. bds E Vine St West Elkton Ind tel.

Gephart, Riley 5 ch ret O H&L E Vine St West Elkton Ind tel.

Gephart, Roy (Onda) 4 ch farmer T 3h 2c R1 Lewisburg Har 79.

Gephart, Squire (Eliza) 4 ch farming O 6a 1h 1c R4 West Alexandria Lan 31.

Gibbins, C. Edward (Margaret) 1 ch farmer T 3h 2c R3 Eaton Jack 16 Ind tel.

GIBBINS, HARRY C. (Bertha) 1 ch farmer T 2h 3c R3 Eaton Jack 16 Ind tel.

Gibson, Richard (Nancy) farmer & cementer O H&L College Corner.

Gibson, Mrs. Webster housekeeper O H&L W Central Ave Camden.

Gibson, Wm. bds College Corner.

Gift, Cary (Anna) 3 ch blacksmith T S Second St Camden.

Gift, Jim (Mary) harness maker O H&L N Second St Camden.

Gigler, Daniel laborer 1h bds R2 West Alexandria Lan 53 Ind tel.

Gilbert, Bill ditcher T W Third St West Alexandria.

Gilbert, David (Arie) farmer O 25a 2h 2c R4 West Alexandria Lan 76 Ind tel.

GILBERT, EZRA (Emma) contractor O H&L S Dewey St West Alexandria Ind tel.

GILBERT, E. L. contractor & builder West Alexandria Ind tel. See adv.

Gilbert, Geo. (Alma) 2 ch carpenter bds S Main St West Alexandria.

Gilbert, John D. 1 ch cattle breeder O 119a bds R2 West Alexandria Lan 61 Ind tel.

Gilbert, Mary 3 ch T E South St West Alexandria.

Gilbert, Phil (Kate) 3 ch farming O 105a 4h 14c R1 Eaton Wash 38 Ind tel.

Gilbert, Wilmer (Alice) ret T 3h 2c W Second St West Alexandria.

Gillette, Douglass (Sarah) 1 ch farming T Lewisburg.

Gillingham, Abbie housekeeper bds R2 Camden Isr 40 Ind tel.

GILMER, CLARENCE plumber & tinner bds Greenville St Lewisburg Ind tel.

Gilmer, Frank (Ida) 5 ch farmer T 6h 5c R3 Lewisburg Har 22 Ind tel.

Gilmore, Clara C. farmer bds R3 College Corner Isr 9 Ind tel.

Gilmore, Faye W. farmer bds R3 College Corner Isr 9 Ind tel.

Gilmore, S. M. (Gertrude M.) 4 ch farmer O 160a 9h 24c R3 College Corner Isr 9 Ind tel.

GIRTON, HARBON G. (May) 2 ch undertaker O H&L 5h 1c N Main St Camden. See adv.

Glander, Adeline E. housekeeper bds R2 West Alexandria Lan 76 Ind tel.

GLANDER, BEN (Susie) 2 ch farmer T 8h 17c R3 West Alexandria Twin 66 Ind tel.

Glander, Chas. D. (Carrie) 4 ch merchant O H&L S Main St West Alexandria Ind tel.

Glander, David farming O 45a 4h bds R5 Camden Grat 5 Ind tel.

Glander, Elmer (Jossie) farmer T 3h 2c R2 West Alexandria Lan 53.

GLANDER, FRANK (Nellie) 2 ch farmer O 50a 4h 5c R2 West Alexandria Lan 53.

GLANDER, FRED L. (Mazie C.) 2 ch farmer O 63a 5h 5c R2 West Alexandria Lan 76 Ind tel.

Glander, George (Sarah) variety store T W Second St West Alexandria Ind tel.

Glander, G. B. farmer O 64a 5h 5c R2 West Alexandria Lan 76 Ind tel.

Glander, Henry (Nancy J.) 6 ch ret O H&L S Main St West Alexandria.

Glander, Henry S. ret O 3a 1h R4 W Alexandria Lan 71 Ind tel.

Glander, Hermon C. (Sarah E.) clerk O H&L S Main St West Alexandria.

Glander, Jesse (Ida) 2 ch farmer O 75a 3h 12c R2 West Alexandria Lan 77.

Glander, John W. (Marguerite) ret O H&L 4h 1c S Main St West Alexandria.

GLANDER, J. D. (Annie) 4 ch laborer O 10a 1h 1c R4 West Alexandria Lan 41 Ind tel.

Glander, Leanord farming bds R1 Eaton Wash 36.

Glander, Martha housekeeper bds R4 West Alexandria Lan 41 Ind tel.

Glander, R. L. (Nora) 1 ch farmer O 38a 2h 6c R1 West Alexandria Twin 14 Ind tel.

GLANDER, THOMAS F. (May) 2 ch farming O 110a 7h 20c R4 West Alexandria Lan 68 Ind tel.

GLANDER, VERNA farming O 162a 6h 14c Ingomar Lan 68 Ind tel.

Glander, W. F. (Sarah) 1 ch farmer O 101a 8h 41c R1 West Manchester Mon 37 Ind tel.

GLANDER, W. H. (Leana) 2 ch farmer T 4h 6c R4 West Alexandria Lan 80½ Ind tel.

GLANT, ANNA farming bds R5 Eaton Gas 32 Ind tel.

Glass, Abraham (Felicie) farmer T 1h R1 Camden Grat 30.

Glaze, Mrs. Cora 1 ch ret O H&L N Maple St Gratis.

Glaze, Edward farm hand bds W Main St Gratis Ind tel.

Glaze, Isaac (Ida) farmer O 20a 2h 1c N Main St Gratis Ind tel.

Glaze, John N. (Jennie) farmer O 13a 2h N Maple St Gratis Ind tel.

Gleadell, H. W. (Anna) 3 ch laborer T Main St West Manchester.

Glenn, Timothy (Mary) operator O Main St New Paris Ind tel.

Glenn, Wm. operator bds Main St New Paris Ind tel.

Glick, Geo. (Ida) 2 ch farming T 4h 3c R6 Eaton Wash 44 Ind tel.

GLUNT, J. C. R3 New Paris.

Glydewell, Chas. 2 ch farmer O 78a 4h 6c R1 Oxford Isr 21 Ind tel.

GOAD, JAMES (Lona) 1 ch farmer T 7h 2c R2 West Alexandria Lan 77 Ind tel.

Godsey, Ed. farmer bds R4 Eaton Dix 77.

Godsey, Isaac H. (Rachael) 2 ch farmer T 2h 1c R4 Eaton Dix 72.

Godsey, James farmer bds R4 Eaton Dix 77.

Goehunhor, John (Lizzie) 3 ch farming O 41a 1h 5c R8 Eaton Wash 61 Ind tel.

Goldsmith, Marie bds R1 Eaton Wash 81 Ind tel.

Goldsmith, Wm. A. (Mary) 2 ch farming O 21a 4h 9c R1 Eaton Wash 81 Ind tel.

Goldstein, Harry (Rose) 4 ch junk T 1h W Dayton St West Alexandria.

Good, Carl laborer bds W South St West Alexandria Ind tel.

Good, Ed. (Bertha) 6 ch conductor T W South St West Alexandria Ind tel.

Good, Harvey laborer bds W South St West Alexandria Ind tel.

Good, John (Ruth) 7 ch farmer T 5h 5c R4 Lewisburg Twin 32.

Goodlow, Albert (Violet) laborer O H&L Morning Sun Ind tel.

Goodman, Riley farming 1h bds R5 Eaton Jas 52 Ind tel.

GOODMAN, WM. (Ella) 1 ch farmer T 8h 23c R3 West Alexandria Twin 70 Ind tel.

Goodman, Zelma bds R2 Eaton Jack 30 Ind tel.

Goodwin, Alvia L. (Josephine) 2 ch grocer O H&L R2 Eaton Jack 30 Ind tel.

Goodwin, Geo. (May) farming T 1h R4 Eaton Wash 74.

Goodwin, Mrs. Jennie bds R2 Camden Isr 36 Ind tel.

Goodwin, John (Nellie) 2 ch farming T 6h 9c R4 Camden Gas 16 Ind tel.

Goodwin, Lert. (Mabel) farming O 29¼a 2h 5c R10 Eaton Wash 9.

Goodwin, Lin M. (Ellie) 1 ch farming O 53½a 2h 3c R5 Eaton Wash 32.

Gordan, Henry laborer bds S Main St West Alexandria Ind tel.

Graham, Josiah (Carrie) laborer T 1h 1c R1 New Paris Jef 3 Ind tel.

Graham, Lee (Sadie) farmer O H&L Morning Sun Ind tel.

Graham, Milton laborer O H&L Morning Sun Ind tel.

Graham, William R. (Laura) 1 ch farmer T 1h Franklin St Gratis Ind tel.

Grasshoff, Anna housekeeper bds R4 West Alexandria Lan 70 Ind tel.

Grasshoff, Frank farm hand bds R4 West Alexandria Lan 70 Ind tel.

GRASSHOFF, HENRY (Mary) 3 ch farmer O 53a 5h 3c R4 West Alexandria Lan 70 Ind tel.

Grasshoff, John farm hand bds R4 West Alexandria Lan 70 Ind tel.

Grasshoff, Kate housekeeper bds R4 West Alexandria Lan 42 Ind tel.

GRAY, ALBERT Eldorado.

Gray, Chas M. (Lucinda) farmer T 4h 7c R3 Camden Som 59.

Gray, Robert (Retta) farmer T 3h R2 Somerville Som 29 Bell tel

GREEN, JOHN (Cora) 5 ch farmer T 4h 2c R1 Eaton Jack 13.

Green, L. H. farm hand bds R3 West Alexandria Twin 21 Ind tel.

Green, Otis (Etta) 1 ch farming bds R8 Eaton Wash 69 Ind tel.

GREEN, THEODORE (May) 3 ch farming T 2h 1c R4 Camden Gas 15.

GREENFIELD, HARVEY farmer 1h bds R3 Camden Som 16.

Greenfield, Hollen M. (Harriet E.) ret O 3a H&L R3 Camden Som 16.

Gregg, Clarence E. (Vergy) 1 ch farming O 152a 6h 9c R4 West Alexandria Lan 88 Ind tel.

Gregg, Elizabeth ret bds R2 Somerville Grat 27 Ind tel.

Gregg, Mrs. Ella 4 ch O H&L S Smith St West Alexandria Ind tel.

Gregg, Noah farming bds R4 West Alexandria Lan 88 Ind tel.

Gregg, R. S. (Caroline) 6 ch farmer T 1h West Manchester Mon 36 Ind tel.

Greggerson, Chas. (Lydia M.) 1 ch farmer T 6h 3c R8 Kitchel Indiana Dix 9.

Green, Casper (Maggie) 1 ch farming O 80a 6h 12c R2 West Alexandria Lan 83 Ind tel.

Griffis, John (Carrie) 3 ch farming O 103a 3h 5c R2 Eaton Jack 32 Ind tel.

Griffith, Herman (Cordie) 1 ch bartender T Franklin St Gratis.

Griffith, Jacob (Emma) farming O 48a 5h 2c R1 Campbellstown Jack 30 Ind tel.

Griffith, James (Adile) prop Cliff Dale Auto Club T R3 New Paris Jef 19 Ind tel.

Grill, Edward R1 Lewisburg.

Grimes, Candus (Eva) 6 ch junk T 1h S Maple St Gratis.

Grimes, Charles D. (Selinda J.) 1 ch justice of peace O H&L Main St Gratis Ind tel.

Grimes, Mrs. Ella 4 ch ret O H&L Main St Gratis.

Grimes, Mrs. Emma ret O H&L Franklin St Gratis.

Grimes, John P. bds S Maple St Gratis Ind tel.

Grimes, Perry (Lottie) 1 ch livery O H&L 5h S Maple St Gratis Ind tel.

Grimes, Sarah P. bds S Maple St Gratis Ind tel.

Grimme, Henry farmer T 6h R9 Eaton Dix 61 Ind tel.

Grogan, Frank 2 ch farming O 5a 2h 2c R3 West Middletown Gratis 56.

Gross, Earl (Myrtle) 3 ch farmer T 2h 4c R1 Camden Som 33.

Gross, Mrs. Laura housekeeper O H&L Liberty St Camden.

Gross, Neal (Anna) farmer O H&L 1h N Main St Camden.

Grottle, J. A. (Lena) 5 ch farmer O 100a 9h 23c R1 West Manchester Mon 40 Ind tel.

Groves, Samuel (Edith) 1 ch farmer T 3h 3c R3 Camden Som 6.

Gruber, Jno. (Lucinda) 1 ch farmer O 67a 4h 12c R1 West Manchester Har 4 Ind tel.

Gruber, W. E. (Lizzie) 2 ch farmer T 4h 5c R1 West Manchester Mon 40 Ind tel.

Preble County is Noted for its Fine Horses.

Grushon, Geo. (Manet) real estate O Dayton St Lewisburg.

Grushon, Geo. (Maud) real estate & insurance O Main St Lewisburg.

Grushon, John (Catherine) 3 ch contractor O H&L Acton St Lewisburg.

Grushon, Waldo student bds Acton St Lewisburg.

Gruver, J. M. (Nancy M.) farmer O 10a 1h 1c R1 Eldorado Mon 53.

Gruver, Wm. farmer O 30a 2h bds R1 Eldorado Monroe 53.

Guckian, Ira (Eva) 3 ch farmer O 23a 3h 11c R4 Camden Gas 8.

Guckian, Pat. (Minerva) farmer O 140a 5h 14c R4 Camden Gas 8.

GUCKIAN, WILLIAM S. farmer O 30a bds R4 Camden Gas 8.

Guenther, J. A. (Mary) 3 ch farmer O 48a 4h 4c R1 Eldorado Mon 10 Ind tel.

Guenther, W. H. (Ermina) 3 ch farmer O 110a 4h 8c R1 West Manchester Mon 74 Ind tel.

GUESS, GREENBERRY B. (Adas A.) 8 ch farming O 32a 2h 3c R4 West Alexandria Lan 88 Ind tel.

Guess, Perry L. farming bds R4 West Alexandria Lan 88 Ind tel.

Guess, Wm. (Margaret) 3 ch farming bds R4 West Alexandria Lan 88 Ind tel.

Guiller, A. W. farmer T 3h R3 West Alexandria Twin 58 Ind tel.

GUILLER, LOUIS H. (Olive) farmer T 3h 2c R3 West Alexandria Twin 58 Ind tel.

Guiller, Michael (Eliza) farmer O 210a 7h 14c R3 West Alexandria Twin 65.

Gullet, Roy farmer bds R3 Eaton Dix 52 Ind tel.

Gullet, Wade farmer bds R3 Eaton Dix 52 Ind tel.

Gunn, John farming bds R6 Eaton Wash 82 Ind tel.

GUNTLE, CHAS. B. (Elsie E.) farming O 130a 4h 5c R4 West Alexandria Lan 68.

Guntle, Charles farm hand bds 1h R4 West Alexandria Lan 74.

GUNTLE, C. S. West Alexandria.

Guntle, Geo. W. (Aine A.) farming T 4h 5c R4 West Alexandria Lan 88 Ind tel.

Guntle, J. farm hand bds 1h R4 West Alexandria Lan 74.

Guntle, Mrs. Sara 8 ch housekeeper O 22a 1h 1c R4 West Alexandria Lan 74.

Guntle, William farm hand bds R4 West Alexandria Lanier 74 Ind tel.

Haas, Mrs. Etta 4 ch ret T Main St Gratis.

Habekost, Casper H. farmer O 205a 9h 24c R3 West Alexandria Twin 26 Ind tel.

Habekost, D. H. (Marguerite) ret farmer O 110a 1h R3 West Alexandria Twin 26 Ind tel.

Habekost, Fred. farmer bds 1h R3 West Alexandria Twin 24 Ind tel.

Habekost, Henry (Rebecca) farmer O 80a 4h 6c R3 West Alexandria Twin 24 Ind tel.

Habekost, Marie bds R3 West Alexandria Twin 26 Ind tel.

Haber, Arland auto service bds E Third St West Alexandria Ind tel.

Hackman, J. R. (Ruth) 1 ch depot opr T E Second St West Alexandria.

Haddix, D. L. (Lilly) 4 ch farmer O 50a 7h 6c R1 Lewisburg Har 74 Ind tel.

Haddix, Opal school teacher R1 Lewisburg Har 74 Ind tel.

Hadley, Mrs. Martha J. 1 ch ret bds R3 Germantown Grat 78.

Hager, Elmer (Nora) 2 ch section O H&L 1h Franklin St Gratis Ind tel.

Haitton, Ben (Ellen) 2 ch farmer O 53a 2h 1c R1 Lewisburg Har 46 Ind tel.

Halderman, Bert carpenter bds W Dayton St West Alexandria.

Halderman, Mrs. Catherine 4 ch ret O H&L W Dayton St West Alexandria.

Halderman, Charles ret W Dayton St West Alexandria.

Halderman, Mrs. Clara ret O H&L S Summit St West Alexandria.

Halderman, Harriet ret T N Main St W Alexandria.

Hale, Geo. (Mollie) 1 ch farming T R4 Eaton Wash 74 Ind tel.

HALL, H. W. (Ida) 4 ch farmer T RD 3 Richmond Indiana Jef 15.

Hall, Jack farmer bds R3 Eaton Dix 51 Ind tel.

Hall, Lincoln farmer T R2 Eaton Jack 34.

Hall, Vernard farmer 1h bds R4 Camden Dixon 25 Ind tel.

**Steam and Hot Water Heating**
**Plumbing and Gas Fitting**

**BERT. E. CARTER**
**Phone 124 EATON, OHIO**

Halsey, Cliff (Laura) 7 ch farming O 21a 2h 6c R5 Camden Grat 52.

Halsey, Grace housekeeper bds R1 Camden Grat 46 Ind tel.

Halsey, Robert H. (Rettie) night watchman O H&L W Second St West Alexandria.

Halsey, Wilbur farm hand bds R1 Camden Grat 68 Ind tel.

Hamilton, Ada farmer bds R3 College Corner Isr 47 Ind tel.

Hamilton, Bell farmer bds R3 College Corner Isr 47 Ind tel.

Hamilton, David 7 ch laborer T S Electric Ave West Alexandria Ind tel.

Hamilton, Ed. S. farmer O 120a 5h 6c R2 College Corner Isr 54 Ind tel.

Hamilton, Glenn N. bds Morning Sun Ind tel.

Hamilton, Harry farmer O 120a R2 College Corner Isr 54 Ind tel.

Hamilton, James E. (Treva) restaurant bds S Main St West Alexandria Ind tel.

Hamilton, James H. (Daisy Z.) 2 ch farmer T 1h R2 College Corner Isr 84 Ind tel.

Hamilton, John C. farmer O 120a R2 College Corner Isr 54 Ind tel.

Hamilton, Martha E. farmer O 120a R2 College Corner Isr 47 Ind tel.

Hamilton, Orpha student bds S Electric Ave West Alexandria Ind tel.

Hamilton, Robert (Mary) 1 ch carpenter T Lafayette St Camden.

Hamilton, Mrs. Sarah ret O H&L Lafayette St Camden.

Hamilton, S. F. (Mary E.) farmer T 4h 3c Eldorado Mon 52.

Hamilton, Thomas (Emma) 1 ch blacksmith O H&L West Elkton Ind tel.

Hamlin, Sidney (Laura) farming O 25a 2h 1c R2 Somerville Grat 53.

Hamm, C. E. (Adeline) farmer O 53½a 5h 5c R4 Lewisburg Twin 46.

Hammel, Frank S. (Susie) 4 ch farmer O 52a 4h 5c R3 West Alexandria Twin 26 Ind tel.

Hammon, Morton (Anna) 1 ch gas man O Twin & Horn Sts Lewisburg.

Hancock, David V. (Ella) farmer T 6h 4c R2 Camden Isr 33 Ind tel.

Hancock, Isaac grocer T R4 Camden Gas 8.

Handley, E. L. (Mabel) farmer T 1h 1c R4 Lewisburg Twin 70.

Handley, L. B. (Clara) 2 ch farmer O 52a 4h 9c R1 West Alexandria Twin 53 Ind tel.

Handley, Marion farming bds R10 Eaton Wash 32 Ind tel.

Hanger, Mrs. Catherine 5 ch ret O 77a R2 Somerville Grat 27 Ind tel.

Hanger, Ernest (Lillian) farmer bds 6h 6c R2 Somerville Grat 27 Ind tel.

Hanger, Leroy (Callie) farmer O 76a 3h 6c R2 Somerville Grat 27 Ind tel.

Hanin, Oscar (Dora) 7 ch farming T 3h 5c R2 West Alexandria Lan 60 Ind tel.

Hanley, Chas. farming bds R10 Eaton Wash 32 Ind tel.

Hapner, Chas. (Clara) 2 ch salesman T W Dayton St West Alexandria.

Hapner, Clarence (Mary L.) 2 ch farmer O 50a 4h 3c R3 Lewisburg Har 17.

Hapner, C. A. (Laura) 1 ch farmer O 48a 3h 4c R3 Lewisburg Har 16.

Hapner, Earl (Goldy B.) farmer T 1h 1c R1 West Manchester Mon 36 Ind tel.

Hapner, Elmer (Anna) farmer O 53a 4h 5c R2 Lewisburg Har 56.

Hapner, Jacob (Mary) 6 ch ret farmer O 68a R3 Lewisburg Har 16.

Hapner, John S. (Clara) 2 ch farmer O 160a 3h 8c R3 Lewisburg Mon 35 Ind tel.

Hapner, J. A. (Olive) 3 ch O 45a 5h 9c R1 Eldorado Mon 68 Ind tel.

Hapner, J. E. (Grace) 1 ch T 5h 10c R1 Lewisburg Har 75.

Hapner, Levi W. (Emma) farming T R6 Eaton Wash.

Hapner, Luther (Annie) 1 ch farmer O 2a 1h 1c R3 Lewisburg Har 16.

Hapner, Martin (Viola) 2 ch farmer T 2h R3 Lewisburg Har 16.

Hapner, Orla (Bevie) 1 ch farmer O 92½a 4h 7c R2 New Paris Jef 68 Ind tel.

Hapner, Raymond E. (Ruth) 1 ch operator T Main St Lewisburg.

Harbaum, Ben (Elizabeth) 5 ch T R2 Somerville Som 21.

Harbaum, Bernard (Minnie) dairyman O 220a 5h 45c R2 Somerville Som 21.

Harbaum, William farmer bds R2 Somerville Som 21.

Hardin, Mrs. Catherine 1 ch farming O 64a 6h 9c R7 Eaton Wash 18 Ind tel.

Hardin, Clyde farming bds R7 Eaton Wash 18 Ind tel.

Harkloo, Charles (Susie) 3 ch farmer T 6h 6c R3 West Middletown Grat 22 Ind tel.

Harkrader, Gladys housekeeper bds R4 West Alexandria Lan 76.

Harkrader, James (Amelia) 1 ch farmer O 62a 2h 3c R4 West Alexandria Lan 76.

HARKRADER, WM. P. (Nora B.) 5 ch farmer T 6h 10c R1 West Alexandria Lan 52 Ind tel.

Harlow, James farmer bds R2 Camden Som 47.

Harly, Earl farm hand R3 West Alexandria Twin 60 Ind tel.

Harmeyer, Harry O. (Nellie A.) farmer O 92½a 3h 4c R4 Camden Dix 17 Ind tel.

Harper, Samuel (Josie) 2 ch brakeman T N Main St West Alexandria Ind tel.

Harrigan, John L. farmer bds 4h 7c R4 Eaton Dix 77 Ind tel.

Harrigan, Patrick J. (Bridget A.) 6 ch farmer O 80a R4 Eaton Dix 77 Ind tel.

Harris, Angelina G. teacher O stock farm 88a R1 Camden Som 75.

Harris, Edd. (Bertha) 5 ch groceries O R3 New Paris Jef 31 Ind tel.

HARRIS, FRANK (Clarisa) 1 ch help Linerhorn T E Central Ave Camden.

Harris, G. W. shoemaker O bds Walnut St New Paris.

Harris, Hazel bds R7 Eaton Dix 40 Ind tel.

Harris, Henry J. (Orpah) 2 ch pressman T Liberty St Camden.

Harris, Lawson L. (Allie) farmer O 212a 7h 1c R3 Eaton Dix 46 Ind tel.

Harris, Minor (Maud) farmer O 80a 3h 7c R3 Eaton Dix 41.

Harris, Walter L. (Ethel) confectionery & restaurant T Main St Eldorado Ind tel.

Harrison, Luther (Maretha) 1 ch farmer T 3h 1c R9 Eaton Dix 79 Ind tel.

Harrison, Mac (Frances) 2 ch farmer T 5h 17c R2 College Corner Isr 15 Ind tel.

Harrison, Mary J. 7 ch ret bds R3 West Middletown Grat 24 Ind tel.

Harrison, Virgil farmer O 85a 4h 12c R2 College Corner Isr 14 Ind tel.

Harriss, LeRoy bds R1 Eaton Twin 51 Ind tel.

Harry, Perry broom maker T 1h R4 Lewisburg Har 29 Ind tel.

Harsh, Herbert bds railroader 1h West Sonora Har.

Harsh, Mrs. Mary ret T West Sonora.

HARSHBARGER, J. H. (Lydia) groceries & meat market O H&L 1h Main St West Manchester Ind tel.

Harshman, Clinton O. (Sallie) farming T 1h 8c R8 Eaton Wash 90 Ind tel.

HARSHMAN, ELMER (Lena) 1 ch grocery & meats O 3h Main St Eldorado Ind tel.

HARSHMAN, FRANK (Elsie L.) farming T 3h 5c R5 Eaton Gas 53 Ind tel.

Harshman, Goldie housekeeper O 92a R1 Eldorado Mon 68 Ind tel.

Harshman, Herbert (Mary ) 1 ch farming O 40a 5h 3c R2 Eaton Wash 3 Ind tel.

Harshman, Jess (Jane) 3 ch farming O 12a 1h 1c R8 Eaton Wash 6.

HARSHMAN, JOHN (Jennie) grocery & meats O 3h Main St Eldorado Ind tel.

Harshman, Sam (Hulda) farming O 2a 1h R6 Eaton Wash 89.

Hart, Alex. (Emma) ret O H&L Lafayette St Camden.

Hart, Chas. (Laura C.) farming O 60a 4h 11c R7 Eaton Wash 71 Ind tel.

Hart, Dora bds R9 Eaton Dix 30 Ind tel.

Hart, Dunham (Mary E.) farmer O 135a 3h R9 Eaton Dix 30 Ind tel.

Hart, Emma ret O H&L W Third St West Alexandria Ind tel.

Hart, Fred bds R1 Campbellstown Jack 52.

Hart, Homar L. (Hattie C.) 6 ch farmer T 4h 11c R3 Eaton Dix 42 Ind tel.

HART, HOWARD (Blanche) 1 ch farming T 5h 13c R2 Eaton Wash 70 Ind tel.

Hart, John (Arline) 1 ch farmer T 4h 5c R4 Camden Dix 23 Ind tel.

HART, J. H. R2 Eaton Wash 70.

HART, RALPH (Nellie) farmer T 4h 7c R4 Camden Dix 28 Ind tel.

Hart, R. A. (Maude) 1 ch professor O H&L Morning Sun Ind tel.

Hart, Sarah ret O H&L W Third St West Alexandria Ind tel.

HART, STANLEY S. (Nell) 3 ch farmer O 480a 18h R1 Campbellstown Jack 13 Ind tel.

Hart, Walter D. farmer bds 3h 11c R9 Eaton Dix 30 Ind tel.

Hartman, Amos (Gusta) 5 ch farming T R2 West Elkton Grat 54.

Hartman, Andy farmer O R2 Lewisburg Har 60.

Hartman, Bert H. (Effie) 1 ch quarryman bds Main St Lewisburg.

Hartman, Geo. (Elnora) 2 ch laborer T West Elkton.

Hartman, Guy (Anna) 1 ch cement worker Horn St Lewisburg.

Hartman, O. (Otta) 3 ch laborer O H&L Acton St Lewisburg.

Hartman, W. H. (Minnie) 12 ch farmer T 8h 9c R3 Lewisburg Har 21.
Hartrell, Mrs. Phoebe bds Greenville St Lewisburg.
Harvey, Chas. L. (Addie) 2 ch liveryman & farmer T 3h 2c R2 College Corner Isr 13 Ind tel.
Harvey, Warren farmer bds R2 College Corner Isr 13 Ind tel.
HASTON, J. L. (Laura) farmer O 111a 14a 9c R2 West Alexandria Lan 80 Ind tel.
Hathaway, C. V. (Elma) laborer T 1h 1c R1 Eldorado Mon 4.
HATHAWAY, G. A. (Emmie E.) 6 ch farming T 4h 2c R2 New Paris Jef 80.
Hattinger, J. H. (Sophia) blacksmith T E Second St West Alexandria.
Haukins, John (Ruth) 5 ch cattle dealer O H&L 3h 27c N Main St West Alexandria.
Hauley, John C. (Mayme) 6 ch farm hand T R2 College Corner Isr 13.
Hauley, Wm. (Annie) laborer T Liberty St Camden.
Haut, Chas. (Ruth) 1 ch school teacher O Main St Lewisburg.
HAVERTY, ORVILLE L. (Laura) 4 ch farmer O 160a 5h 13c R2 College Corner Isr 67 Ind tel.
Hawkey, Don (Laura) 2 ch blacksmith T Twin St Lewisburg.
Hawley, Albert J. (Hazel) 2 ch farming O 160a 5h 14c R8 Eaton Wash 62 Ind tel.
Hawley, Ayers (Minnie) farming T R8 Eaton Wash 62 Ind tel.
HAWLEY, J. G. R3 New Paris.
Hawley, Lawrence (Louise) 1 ch farmer T 5h 22c R1 New Paris Jef 58 Ind tel.
HAWLEY, S. S. (Bessie) 7 ch farmer T 7h 18c R1 Eaton Twin 51 Ind tel.
Hawley, W. A. (Linnia) farmer O 60a 2h 2c R3 New Paris Jef 34.
Hawvermale, Goldie bds R1 Farmersville Lan 32 Ind tel.
Hawvermale, John (Mary) 1 ch farming O 50a 2h 1c R1 Farmersville Lan 32 Ind tel.
Hayes, Henry ret O H&L Walnut St West Manchester Ind tel.
HAYS, ARTHUR Box 56 Fair Haven.
HAYS, CHAS. R1 West Manchester.
HAYS, CHAS. J. (Emma) 3 ch farming O 146a 5h 12c R2 Camden Isr 71 Ind tel.
Hays, Mrs. Elizabeth bds R4 Camden Isr 42 Ind tel.
Hays, Robt. M. (Frances) ret O College Corner.
Hays, Wm. A. (Laura W.) farmer O 174a 4h 16c R4 Camden Isr 42 Ind tel.
Hayslet, Harry (Nettie) 3 ch farming O 1a R4 West Alexandria Lan 67.
HAYWARD, SAMUEL A. (Mary K.) ret O H&L R2 Eaton Jack 30 Ind tel.
Heater, Charles 1 ch coal dealer O H&L Greenville St Lewisburg.
Heater, Mrs. Frank hotel O H&L Main St Camden.
Heater, Ora (Pearl) 2 ch farmer T 4h 3c R1 Lewisburg Har 85.
Heater, Otto (Anna) coal merchant O H&L Greenville St Lewisburg.
HEATH, H. C. (Rosa) 1 ch farmer O 75a 6h 4c R1 Eldorado Mon 4 Ind tel.
Heath, Milo (Settie) 6 ch farmer O 30a 2h 1c R2 New Paris Jef 84.
HEAVENRIDGE, JAMES (Fannie) 2 ch farmer O 40a 2h 12c R8 Kitchel Indiana Isr 2 Ind tel.
HECATHORN, ELMER (Libby) farmer O 40a 2h 2c R2 Lewisburg Har 77.
Hecathorn, Miss Fay R2 Lewisburg Har 76.
Hecathorn, Laura housekeeper R2 Lewisburg Har 76.
Hecathorn, R. E. (Minnie) 12 ch farmer O 144a 7h 17c R2 Lewisburg Har 76.
HECATHORN, SEYMOUR (Etta) 1 ch farmer T 6h 21c R1 Lewisburg Har 75.
Hecathorn, Silas (Manda) farmer O 3a 1h 1c R1 Lewisburg Har 41.
Heck, Alice clerk bds Main St Lewisburg.
Heck, Berry (Emaline) 5 ch laborer T R2 Lewisburg Har 58.
Heck, Claud (Wonda) 1 ch farmer T 2h 3c R4 Lewisburg Har 29.
Heck, Ernest (Nora) 3 ch motorman T E South St West Alexandria.
Heck, Howard (Lottie) 4 ch laborer T R4 Lewisburg Twin 37.
Heck, Jonas (Emma) 3 ch farmer T 3h 5c R4 Lewisburg Har 29.
Hecker, John (Edith) laborer O H&L Lewisburg.
HECKMAN, A. L. (Laura M.) 6 ch farmer stock & poultry O 117½a 4h 6c R4 Lewisburg Twin 67 Ind tel.
Heckman, Harley (Ollie) 1 ch farmer T 3h 3c R2 Lewisburg Har 78.
Heckman, Isaac farming T R10 Eaton Lan 61.
Heckman, Joel ret farmer bds R4 Lewisburg Twin 67 Ind tel.
Heckman, Julia A. bds R10 Eaton Lan 61.

Heckman, J. F. (Florrie) farmer O 90a 2h 10c R1 Eaton Twin 51 Ind tel.

Heckman, Sunnah bds R1 Eaton Twin 51 Ind tel.

Heckman, Walter (Jose) 2 ch farmer T 1h 1c R2 Camden Dix 22.

HEDDINGER, SAMUEL R1 Camden.

Heeter, Frank (Nellie) farmer T 3h 1c Cor Main & South Sts Lewisburg Ind tel.

Heeter, Hazel bds R3 Lewisburg Twin 38 Ind tel.

Heeter, Jacob (Mattie) 3 ch ret O H&L 1h W Third St West Alexandria Ind tel.

Heeter, Jesse carpenter bds R3 Lewisburg Twin 38 Ind tel.

HEETER, JOSEPH (Mary J.) farmer O 60a 4h 3c R3 Lewisburg Twin 37 Ind tel.

Heeter, Joseph T. (Barbara) 1 ch motorman T Main St New Paris Ind tel.

Heeter, Noah (Elizabeth) ret O 213a 1h 3c R4 Lewisburg Har 25 Ind tel.

Heeter, Samuel farmer bds R3 Lewisburg Twin 38 Ind tel.

Heffron, Alice bds West Elkton Grat 53.

Heffron, John 8 ch farming O ½a West Elkton Grat 53.

HEISMAN, CHAS. (Bertha) 4 ch farmer O 50a 3h 6c R4 Lewisburg Twin 47 Ind tel.

Heisman, William (Zora E.) 1 ch grocer & baker T Oak St West Alexandria Ind tel.

Heitsman, Jacob (Emma) 2 ch farmer O H&L Morning Sun Ind tel.

Helton, Emsley (Luella) 4 ch farmer O 16a 1h 2c R1 Camden Som 36.

Helton, Moses S. (Eva) engineer O 4a H&L 2h N Main St Camden.

Hemp, Elden D. farmer bds R2 Lewisburg Har 49.

HEMP, ELMER (Lilla) 2 ch farmer O 80a 7h 10c R2 Lewisburg Har 49.

Hemp, W. C. farmer bds R2 Lewisburg Har 49.

Henamire, Ben farming bds R7 Eaton Wash 11 Ind tel.

Henderson, Albert (Mollie) carpenter O H&L 1h R1 Eldorado Mon 60 Ind tel.

HENDERSON, C. C. (Bertha) 5 ch carpenter O H&L Mill St Eldorado.

Henderson, Jno. (Martha) farmer T 2h 1c R2 Lewisburg Har 57.

Hendricks, Frank (Martha) 1 ch farmer O 80a 3h 4c R1 West Manchester Mon 74 Ind tel.

Hendrickson, Mrs. Catherine ret bds R3 Lewisburg Twin 40.

Hendrickson, Charles (Maud) 3 ch farmer O 200a 4h 18c R1 Camden Grat 39 Ind tel.

Hendrickson, Clara schoolteacher bds Acton St Lewisburg.

Hendrickson, Ed. ret O Acton St Lewisburg.

Hendrickson, E. (Ella) 1 ch farmer T 3h 5c R3 Lewisburg Twin 40.

HENDRICKSON, JNO. A. R2 Lewisburg Har 8.

HEDRICKSON, WILLIAM (Edith) 2 ch farmer O 70a 4h 6c R4 West Alexandria Lan 42 B & Ind tels.

Hendrix, Dora bds R4 Eaton Wash 74 Ind tel.

Hendrix, John E. (Emma) 1 ch farming O 60a 2h 4c R4 Eaton Wash 74 Ind tel.

Henkel, Mrs. Catherine 3 ch ret bds R1 Camden Grat 39 Ind tel.

Henkrickon, Leo (Elvina) 2 ch farmer T 7h 6c R3 West Alexandria Twin 15.

Henmark, Samuel (Sarah A.) 2 ch laborer O H&L Rd C Richmond Indiana Jack 45.

Henne, Frank (Opal) 3 ch farmer T 1h R1 Eaton Twin 1.

HENNE, JOHN (Anna) 3 ch farming T 1h 2c R1 Eaton Wash 43 Ind tel.

Hennemyre, Frank (Ethel) 1 ch farming T Rd C Richmond Indiana Jack 45.

Hennemyre, Jerry (Rosa) laborer O H&L 1h Rd C Richmond Indiana Jack 45.

Henning, Anna housekeeper bds R4 Camden Dix 23 Ind tel.

Henning, Emma farmer O 82a R2 Camden Isr 36 Ind tel.

Henning, Eva farmer O 82a R2 Camden Isr 36 Ind tel.

HENNING, G. HENRY 5 ch farmer O 70a 6h 5c R4 Camden Dix 23 Ind tel.

Henning, Mary farmer O 82a 1h 8c R2 Camden Isr 36 Ind tel.

Henning, Rebecca farmer O 82a R2 Camden Isr 36 Ind tel.

HENRY, C. (Eugenia C.) 1 ch T 1c R4 Lewisburg Twin 68.

Henry, Ellsworth (Annetta) clerk O H&L S Summit St West Alexandria Ind tel.

Henry, Perry 5 ch conductor O 19a 3h 2c R4 West Alexandria Lan 42 Ind tel.

Henry, Rondo farm hand bds R4 West Alexandria Lan 42 Ind tel.

Henry, Mrs. Sarah housekeeper bds R4 West Alexandria Lan 42 Ind tel.

HENSEL, ROY (Goldie) 2 ch farmer T 4h 5c R1 Eldorado Mon 13 Ind tel.

Hensely, Clint farmer bds R8 Kitchel Indiana Dix 5 Ind tel.

HENSLEY, ABERT (Jane) farmer T 4h 5c R1 West Alexandria Twin 10 Ind tel.

Hensley James (Amanda) 6 ch farmer T 5h 13c R3 New Paris Jef 63.

HENSON, JOHN 3 ch farmer T 6h R9 Boston Jack 9½.

Hentzel, Michael (Elizabeth) farming O 43a 3h 3c R9 Eaton Wash 76 Ind tel.

HERBST, EDWARD farming bds R1 Eaton Wash 81.

Herbst, John (Mary) 6 ch farming O 62a 6h 6c R1 Eaton Wash 81.

Herrigan, Miss Margaret bookkeeper bds N Main St Camden.

Hess, B. E. (Gladys) farmer O 210a 10h 18c R2 College Corner Isr 62 Ind tel.

Hess, Warren K. (Edith) 2 ch baker T W Dayton St West Alexandria.

HETZLER, MRS. ISABELLA 1 ch farming O 120a 10c R3 West Middletown Grat 18 Ind tel.

Hetzler, Mary bds R3 W Middletown Grat 18 Ind tel.

HEVEL, JOHN E. (Cena) 1 ch farmer O 48a 4h 5c R4 Lewisburg Twin 50 Ind tel.

HEWITT, E. S. (Delora) 5 ch farmer T 8h 25c R1 West Alexandria Lan 3 Ind tel.

Hewitt, Mary housekeeper bds R1 West Alexandria Lan 3 Ind tel.

Hewitt, Ray farm hand bds R1 West Alexandria Lan 3 Ind tel.

Hewitt, Scott carpenter T Liberty St Camden.

Hickey, Bessie housekeeper bds R1 West Alexandria Lan 49 Ind tel.

Hickey, Charles (Emma) 3 ch farmer O 3½a 1h 1c R4 Eaton Gas 3.

Hickey, N. B. (Effie May) 3 ch farmer O 24a 2h 2c R1 West Alexandria Lan 49 Ind tel.

Hickman, Abel (Sarah J.) farmer O 10¾a 1h 2c R7 Eaton Dix 68 Ind tel.

HICKS, ADA C. (Ellie) 2 ch farming T 1c R5 Camden Grat 51 Ind tel.

HIGGS, HARRY E. chauffeur bds New Paris Ind tel.

HIGGS, J. F. R2 New Paris.

Higgs, J. T. (Jennie) 2 ch ret O H&L 1h New Paris Ind tel.

Hildebolt, Charles F. (Isabell) farmer O 144a 2h 4c R4 Eaton Gas 3 Ind tel.

Hildebolt, Harley (Ruth) farmer T 1h 18c R4 Eaton Gas 4.

HILDEBOLT, ORLANDO (Mary) farmer O 230a 7h 18c R4 Eaton Gas 4.

Hildebrand, Geo. W. justice of peace & notary public O Main St New Paris.

Hileman, Rena R2 College Corner Isr 57 Ind tel.

Hiler, Charley (Lottie) 2 ch farmer O 88a 6h 4c R3 Lewisburg Har 22.

HILL, ALVIN (Lydia) weaver O H&L Second & Sycamore Sts Lewisburg.

Hill, Ames (Mary) farmer O 80a 1h 6c R2 College Corner Isr 60 Ind tel.

Hill, Clifford farmer O 76a 4h 12c R2 College Corner Isr 60 Ind tel.

Hill, D. (Altie) 1 ch teacher T Main St Gratis.

Hill, Frank (Bertha) farmer T 1h 1c R4 Eaton Dix 63.

Hill, Frank (Minnie) 4 ch farming O 30a 2h 3c R5 Eaton Gas 32 Ind tel.

Hill, Leslie (Katherine) dairyman College Corner.

Hill, Lulu R2 College Corner Isr 60 Ind tel.

Hill, Lynn S. (Muriel) 1 ch farmer T 5h 10c R2 College Corner Isr 53 Ind tel.

Hill, Mary school bds N Main St West Alexandria Ind tel.

Hill, May bds R5 Eaton Gas 32 Ind tel.

The Best on the Tree.

Hill, Oliver (Emma) 1 ch farmer O 221a 7h 25c R1 New Paris Jef 56 Ind tel.

Hill, Raymond (Irene) farmer T 3h 5c R2 New Paris Jef 46.

Hill, Robert (Grace) 1 ch veterinarian O H&L 3c N Main St West Alexandria Ind tel.

Hillery, James E. (Victoria) laborer O H&L E Dayton St Lewisburg.

Hime, Harry (Ethel) laborer T N Pake St West Elkton.

Himes, Ed. (Mina) 6 ch teamster T West Elkton.

Hinds, Mary E. bds R2 Somerville Grat 11 Ind tel.

Hinds, Nathan farming O 1a 1h 3c R2 Somerville Grat 11 Ind tel.

Hinerman, R. B. (Meda) 2 ch farmer O 65a 4h 4c R2 New Paris Jef 40 Ind tel.

Hines, Esther housekeeper bds Liberty St Camden.

Hines, William F. farmer 3h bds R9 Eaton Dix 59 Ind tel.

Hines, William R. (Claretta B.) 1 ch farmer O 22a 1h 4c R9 Eaton Dix 59 Ind tel.

Hinkel, Fred (Lena) farmer O H&L Morning Sun Ind tel.

Hinkle, Benjamin (Ada) farming O 182a 4h 18c R2 West Alexandria Lan 87 Ind tel.

Hinkle, Eli farmer O 1½a 1h R4 Lewisburg Twin 46.

Hinkle, Geo. farmer O 40a R3 Lewisburg Har 22.

Hinkle, Geo. (Annie) 1 ch farmer O 40a 4h 4c R3 Lewisburg Har 24.

Hinnom, L. W. farmer O H&L Washington St New Paris.

Hitesman, John farm hand bds 1h R3 Camden Isr 32 Ind tel.

Hixson, Mrs. Meozna housekeeper R3 New Paris Jef 63 Ind tel.

Hobensack, Lincoln C. (Eva) clerk O H&L Lewisburg.

Hockersmith, Chas. H. (Maria) butcher College Corner.

Hockersmith, Robt. A. (Ella) 3 ch butcher College Corner Isr.

Hodson, Leonard farmer bds R5 Camden Somers 64.

Hoel, Chas. (Christena) 1 ch farmer O 130a 5h 7c Somerville Som 20.

Hoel, Geo. C. (Ruth) farmer O 80a 3h 8c R5 Camden Som 64.

Hoerner, Charlie (Julia) 3 ch undertaker O H&L Greenville St Lewisburg.

Hoerner, Frank (Julia) 2 ch undertaker Greenville St Lewisburg.

Hoerner, Geo. (Elizabeth) ret farmer Greenville St Lewisburg.

Hoerner, Wynn (Stella) 2 ch banker O Twin & Main Sts Lewisburg.

Hoff, Jacob (Ida M.) farmer O 41a 4h 7c R1 Lewisburg Har 72 Ind tel.

Hoffman, Calvin (Hazel) 1 ch farmer T 5h 6c R1 Eaton Twin 2 Ind tel.

Hoffman, Chester D. (Lena) 1 ch miller Greenville St Lewisburg.

Hoffman, F. E. R3 West Alexandria.

Hoffman, Harry (Ruth) teacher O H&L Main St Lewisburg.

Hoffman, Harry L. (Effie) 3 ch laborer O H&L Lewisburg.

Hoffman, Henry farmer T 6h 5c R3 West Alexandria Twin 22 Ind tel.

Hoffman, Mrs. J. A. R2 Box 65 New Paris.

Hoffman, Milton C. R1 West Middletown Grat 76.

Hoffman, Ora (Ella) 3 ch farmer T 3h 4c R1 Eldora Mon 68 Ind tel.

Hoffman, Rebecca A. ret farmer R3 West Alexandria Twin 22 Ind tel.

Hoffman, Rila housekeeper T Lewisburg.

Hoffman, Wm. O. (Eliza) carpenter O H&L Lewisburg.

Hoffman, Mrs. W. M. R3 Eaton.

Hogshead, Thos. K. (Anna) 2 ch farmer T R4 Eaton Gas 3.

Hogston, Floyd (Pearl) farmer T 1c R2 New Paris Jef 74.

Holland, Mrs. Julia ret bds W Dayton St West Alexandria.

Hollenbugh, Chester farm hand 1h bds R2 West Alexandria Lan 81.

Hollenbugh, J. F. (Mary) 9 ch farmer T 5h 6c R2 West Alexandria Lan 81.

Hollenbugh, William farm hand bds R2 West Alexandria Lan 81 Ind tel.

Hollinger, Amos R1 New Paris.

Holman, Joseph (Bessie) 2 ch conductor T W Second St West Alexandria.

Holmes, John D. (Bertha G.) farmer O 85a 9h 7c R4 Camden Som 2 Ind tel.

Holmes, Mrs. Susan ret bds R4 Camden Som 2.

Holoday, Elwood (Margaret) 2 ch doctor O H&L West Elkton Ind tel.

Holoday, Leon A. (May) 1 ch farming O 87a 4h 14c R1 Camden Grat 68 Ind tel.

Holp, Henry (Ola) 1 ch laborer T Liberty St Camden.

Holsinger, Andrew farmer O 48½a 2h 6c R1 Eldorado Mon 13 Ind tel.

Holsinger, Ebenezer (Elsie) 1 ch farmer O 80a 4h 9c R1 Eldorado Mon 59 Ind tel.

Holsinger, Elmer E. farmer O 33a bds R2 New Paris Mon 11 Ind tel.

Holsinger, Harry C. O 33a 5h 2c bds R2 New Paris Mon 11 Ind tel.

Holsinger, J. A. O 33a bds R2 New Paris Mon 11 Ind tel.

Holsinger, Mrs. Laura bds R2 New Paris Mon 11 Ind tel.

Holsinger, Maggie R2 New Paris Mon 11 Ind tel.

Holsinger, Mrs. Phoebe R. farming O 76a Rd C Richmond Indiana Jack 5.

Holsinger, Solomon farmer O 25a 2h R1 Eldorado Mon 7 Ind tel.

Holsinger, W. farmer O 38½a 1h 5c R1 Eldorado Mon 13 Ind tel.

Holtry, Mrs. Elizabeth O Main St Lewisburg.

Holtzmuller, H. L. (Inez) 1 ch farmer T 3h 9c R1 West Manchester Mon 49 Ind tel.

Holtzmuller, I. A. (Sarah C.) ret O 56a 1h 2c R1 West Manchester Mon 73 Ind tel.

Holtzmuller, S. C. (Sarah) farmer O 6¼a 1h 2c R1 West Manchester Mon 49 Ind tel.

Homan, Chas. (Edna) 2 ch farming T 3h 10c R5 Camden Grat 64 Ind tel.

Homan, John (Dora) 3 ch drayman O H&L College Corner.

Homan, Marks V. (Gertrude) 1 ch ret O H&L Main St Lewisburg.

Homan, Walter electrician bds Main St Lewisburg.

Homan, Wm. 7 ch engineer T Lewisburg.

Homsher, Geo. W. (Semantha) medical doctor O H&L W Central Ave Camden.

Hook, Joseph C. Rosa 6 ch farmer O 92½a 4h 7c R1 Camden Grat 29 Ind tel.

Hook, Lorrie (Zelma) farmer T 3h 1c R1 Camden Grat 32.

Hoops, Frank (Matilda) 6 ch farmer O 57½a 3h 6c R3 West Alexandria Twin 17 Ind tel.

Hoops, William (Luly) 3 ch farmer O 85a 3h 5c R4 West Alexandria Lan 90 Ind tel.

Hoover, Al. (Lillie) 2 ch farmer O 40a 4h 5c R4 Lewisburg Twin 31 Ind tel.

Hoover, Charley (Alda) farmer O 30a 3h 3c R1 Brookville Har 31.

Hoover, D. E. (Laura) 1 ch ret farmer O 150a 2h 5c R1 Eldorado Mon 19 Ind tel.

Hoover, Elmer (Myrta) farmer O 8a 1h 1c R2 New Paris Jef 73.

Hoover, Ethel bds R1 Eldorado Mon 19 Ind tel.

Hoover, John C. (Elizabeth) 1 ch farming T 6h 18c R8 Eaton Wash 50 Ind tel.

Hoover, J. H. (Bessie E.) 2 ch farmer O 82a 4h 11c R1 Eldorado Mon 66 Ind tel.

Hoover, Martin farming bds R8 Eaton Wash 50 Ind tel.

Hoover, Roy bds R4 Lewisburg Twin 31 Ind tel.

Hoover, Thomas M. (Mary O.) 3 ch farmer O 94a 5h 15c R8 Eaton Mon 20 Ind tel.

Hopping, E. (Elsie) 3 ch stock T 5c N Maple St Gratis Ind tel.

Horine, A. B. (Blanch) 3 ch carpenter T 1c R1 Eldorado Mon 58.

Horn, Alma cashier bds Main St Lewisburg.

Horn, B. Scott merchant O Main St Lewisburg.

Horn, C. J. (Hattie) 1 ch farmer T 3h 4c R4 Lewisburg Har 27.

Horn, Edgar 5 ch carpenter O H&L Lewisburg.

Horn, Frank (Junia) 3 ch farmer O 152a 8h 15c R3 Lewisburg Mon 35.

Horn, Geo. C. (Mildred) 2 ch contractor O Main St Lewisburg.

Horn, Mrs. Mary Greenville Lewisburg.

Horn, Wm. (Mary) ret O Main St Lewisburg.

Horn, Wm. D. 1 ch ret O H&L Lewisburg.

Hornbeck, Monica student bds E Dayton West Alexandria Ind tel.

Hornbeck, Raymond (Jennie) 1 ch painter & paperhanger T E Dayton St West Alexandria Ind tel.

Hornedy, Albert (Blanche) painter O H&L W Camden St West Elkton.

Horner, Ed. R. (Lizzie) 7 ch tinner O 10a 2h 4c R9 Eaton Dix 34 Ind tel.

Horner, Geo. Box 147 Lewisburg.

Horner, Winn (Stella) 2 ch banker O H&L Dayton & Union Sts Lewisburg.

Horning, Jonas R3 West Alexandria.

Horning, J. West Alexandria.

Horrigan, D. C. (Caroline) 4 ch farmer O 74a 5h 5c R3 New Paris Jef 34 Ind tel.

Horrigan, Pat (Biddy) farmer O 125a 2h 13c R1 New Paris Jef 6 Ind tel.

Houdeshell, Clara housekeeper R3 Lewisburg Har 24.

Houdeshell, Geo. (Anna) 8 ch farmer O 60a 4h 3c R3 Lewisburg Har 15.

Houdeshell, Raymond (Hallie) 2 ch farmer T 3h 5c R1 West Manchester Mon 39 Ind tel.

Houdeshell, W. M. 3 ch laborer T bds R3 Lewisburg Har 24.

Houpt, Alice housekeeper bds 1h 1c R5 Camden Som 70.

Houpt, Susana housekeeper O 20a 1h 1c R5 Camden Som 70.

House, Adam (Catherine) farming O 7a 1h 1c R10 Eaton Lan 17.

House Charles (May) 7 ch farmer T 4h 4c R5 Eaton Gas 40.

House, Chas. S. (Laura) 2 ch farming T 2h 1c R1 Eaton Wash 38 Ind tel.

House, Mrs. Clara B. ret O Dayton St Lewisburg.

House, Dan farming bds R1 Eaton Wash 43 Ind tel.

House, Daniel (Hattie) 7 ch farmer O 110a 6h 11c R4 Lewisburg Twin 50 Ind tel.

House, Ernest farm hand 1h bds R8 Eaton Wash 63 Ind tel.

House, Ezra C. (Eva) 2 ch farmer O 87a 5h 14c R6 Eaton Mon 23 Ind tel.

House, Frank (Rosa) 5 ch farming O 68a 4h 6c R1 Eaton Wash 43 Ind tel.

House, Harold V. bds R1 Campbellstown Jack 63 Ind tel.

House, Homer O. (Genette) 2 ch farmer T 12h 13c R6 Eaton Mon 24.

House, I. W. West Manchester.

House, Jacob 2 ch farming T 1h R6 Eaton Wash 88.

House, Jacob F. (Mattie) 2 ch farmer O 80a 6h 4c R1 Campbellstown Jack 63 Ind tel.

House, Jno. (Dora) 1 ch farmer T 2h 2c R1 West Manchester Mon 73 Ind tel.

House, J. W. (Catherine) 1 ch ret O 40a 1h 1c R1 West Manchester Mon 78 Ind tel.

House, Lawrence E. (Josie) farm hand T 1h R3 New Paris Mon 13.

House, Lottie bds Lewisburg.

House, Louis M. farming T 1h R6 Eaton Wash 45 Ind tel.

House, Mrs. Mary A. ret bds Lewisburg.

House, Michael H. (Julia) 6 ch farming O 4a 1h R2 Eaton Wash 65 Ind tel.

House, O. F. (Ama) 1 ch farmer O 40a 2h 7c R3 Lewisburg Har 21.

House, Ray (Ona) 2 ch carpenter O 2a R1 Eldorado Mon 58 Ind tel.

House, Robert R5 Eaton Gas 40.

House, Roy bds R4 Lewisburg Twin 50 Ind tel.

House, Russel (May) farmer O 8a 3h 2c R1 West Manchester Mon 78 Ind tel.

House, Simeon (Sevilla) ret Lewisburg.

House, Simon F. (Ada) 2 ch farmer T 5h 4c R9 Eaton Gas 41.

House, Verdona bds Lewisburg.

House, W. E. (Edith) 2 ch farmer O 45a 4h 5c R1 Eldorado Mon 4 Ind tel.

Houseman, J. R. R1 West Manchester.

Houseman, W. H. (Margaret) 5 ch farmer O 62a 1h 4c R2 Lewisburg Har 8.

Houser, Albert (Gertrude) 1 ch blacksmith T Main St Gratis.

Houser, John B. (Maggie E.) 4 ch blacksmith O H&L 1h Main St Gratis.

Houser, Norman farmer 1h R3 Eaton Dix 52 Ind tel.

Houser, Wm. (Mary) 2 ch farming T R2 Eaton Wash 68.

Hovatter, Orlie laborer bds R1 Eldorado Mon 65 Ind tel.

Howard, Clyde (Della) 1 ch cement T Lafayette St Camden.

Howard, Earl (Ella) 3 ch farmer T R7 Eaton Jack 23.

Howard, George W. (Emmace E.) 15 ch ret O H&L Main St Gratis.

Howard, Jim W. (Mary) 5 ch farming T 1h 2c R10 Eaton Lan 13.

Howard, Joshua ret T Liberty St Camden.

Howard, Perry (Myrtle) 4 ch teamster T 2h 3c Liberty St Camden.

Howell, Calvin (Rosa) 1 ch farmer O Main St West Manchester.

Howell, Charles (Carrie) 4 ch farmer O 78a 6h 8c R2 Lewisburg Har 55 Ind tel.

Howell, Chester (Ruth) farmer & thresher O Main St Lewisburg.

Howell, Cliff (Anna) 2 ch T 5h 3c R1 West Manchester Mon 74.

Howell, Dora E. (Jennie) 2 ch coal dealer O Acton St Lewisburg.

Howell, Emmett (Hazel) 1 ch farmer O H&L 1h Main St West Manchester.

Howell, Frank (Alice) 2 ch farmer O 72a 6h 4c R2 Lewisburg Har 55.

Howell, F. G. (Clara) farmer T 3h 4c Eldorado Mon 56 Ind tel.

Howell, Mrs. Harriett ret O H&L College Corner Ind tel.

Howell, Homer (Garnet) 1 ch farmer T 6h 9c R2 Lewisburg Har 7.

Howell, James (Rosa) 3 ch farmer O 169a 6h 15c R1 West Manchester Mon 37 Ind tel.

Howell, Loy E. (Ethel) 1 ch restaurant T Main St West Manchester.

Howell, M. F. (Clara) 8 ch farmer 1h 1c R1 Eldorado 68

Howell, Walter farmer T 4h 4c bds R1 West Manchester Mon 81 Ind tel.

Howell, W. A. (Anna) 3 ch farmer O 86a 5h 9c R1 West Manchester Har 12.

Howell, W. F. (Anna) 2 ch farmer O 124a 5h 12c R1 West Manchester Mon 39 Ind tel.

Howell, W. W. (Mary Jane) 4 ch farmer O 20a 2h 4c R1 West Manchester Mon 45 Ind tel.

HOWLETT, CLARENCE E. (Nora D.) farmer T R9 Eaton Dix 55.

Howser, Emery (Hattie) 3 ch farm hand T 1h 2c R2 Camden Isr 38.

Hoy, John W. (Lola B.) 2 ch farmer T 5h 8c R3 West Alexandria Twin 64 Ind tel.

Huber, Geo. (Emma) laborer bds E 2d St West Alexandria.

Huber, Mammie bds R3 Eaton Wash 72 Ind tel.

Huber, Robert (Lena) farming bds R3 Eaton Wash 72 Ind tel.

HUBER, WM. farming O 100a 3h 8c R3 Eaton Wash 72 Ind tel.

HUBLER, S. F. (Hattie) 4 ch road supervisor O 2h 3c R2 New Paris Jef 62 Ind tel.

HUDGEL, ARTHUR (Bessie) 2 ch farming T R2 West Alexandria Lan 82.

Huebner, Clyde E. (Edna) farmer T 1h 1c R3 Eaton Dix 51 & 52.

Huechting, Mrs. Hannah 2 ch O H&L Lewisburg.

Huechting, John (Margaretta) farmer O 61a 7c R3 West Alexandria Twin 60 Ind tel.

Huechting, John, Jr. 1h bds R3 West Alexandria Twin 60 Ind tel.

Huechting, Lena bds R3 West Alexandria Twin 60 Ind tel.

HUECHTING, WM. J. farmer 2h R3 West Alexandria Twin 60 Ind tel.

Huff, Bill (Edith) 1 ch farmer T 4h 5c R1 Lewisburg Har 72.

Huff, Homer (Anna) 2 ch farming T R5 Eaton Gas 51 Ind tel.

Huffman, Charles farmer T 4h 4c R5 Eaton Gas 42.

Huffman, Mrs. Christ ret O H&L Lafayette St Camden.

Huffman, Clifford (Hattie) 3 ch farmer T 4h 4c R5 Eaton Gas 42.

Huffman, Edd L. (Emma) 1 ch publisher O H&L Lafayette St Camden.

Huffman, Elbert (Jane) 3 ch farmer O 80 41-100a 3h 7c R5 Eaton Gas 48.

Huffman, Ernest W. (Lida M.) 2 ch farmer T 8h 14c R4 Eaton Dix 56.

HUFFMAN, E. L. Camden.

Huffman, Glenn (Beulah) 1 ch farming T 3h 4c R3 Eaton Wash 72 Ind tel.

Huffman, Mrs. Mollie housekeeper O H&L N Main St Camden.

Huffman, Noah ret farmer bds Main St Lewisburg.

Huffman, Samuel L. (Edna) 1 ch tobacco buyer O Main St Lewisburg.

Huffman, Wm. (Allie) farming T 3h 6c R3 Eaton Wash 14 Ind tel.

HUFFMAN, WM. C. farmer O 140a 4h 16c R5 Camden Som 64.

Hufford, George (Ida) 2 ch farmer T 2h 4c R2 New Paris Mon 7 Ind tel.

Hufford, William (Laura) 4 ch motorman T E Third St West Alexandria.

Hughes, J. V. (Ola) 1 ch farmer O 67a 7h 12c R1 New Paris Jef 2 Ind tel.

HUGHES, J. W. R1 New Paris.

Hunt, C. V. (Mary) 6 ch farmer O 31a 4h 4c R2 Lewisburg Har 8.

Hunt, Ernest (Myrtle) 3 ch farmer O 80a 5h 5c R2 New Paris Jef 53 Ind tel.

HUNT, N. R. R1 New Paris.

Hunter, Alexander C. (Edna) 1 ch doctor O H&L W Dayton St West Alexandria Ind tel.

Huntsinger, Henry farm hand bds R4 West Alexandria Lan 35 Ind tel.

Hurd, Pearl farming bds R3 Eaton Wash 15.

Hussey, Sherman (Kate) 3 ch contractor O H&L College Corner.

HUSTEAD, GEO. (Mabel) farmer T 5h 4c R1 Campbellstown Jack 62 Ind tel.

Hustead, John (Ella) farmer T R1 Campbellstown Jack 62 Ind tel.

Huwit, Oda C. farm hand bds R3 West Middletown Gratis 19 Ind tel.

**Study the records of the car and the company**
**EATON BUICK COMPANY, Eaton, Ohio** **Phone 44**

HYLTON, SAMUEL G. (Maggie) 3 ch farming O 90a 6h 19c R1 Eaton Wash 40 Ind tel.

Iler, Henry ret farmer O 135a 1h R1 Eaton Twin 2 Ind tel.

Iler, Wilbert 1h bds R1 Eaton Twin 2 Ind tel.

Imel, Jack (Eva J.) 2 ch machinist T Main St Lewisburg.

Imes, Mrs. Clara J. farmer O 74a R4 Lewisburg Twin 45 Ind tel.

Imes, Jos. P. T 5h 8c R4 Lewisburg Twin 45 Ind tel.

IMES, S. E. (Clara) 7 ch farmer O 80a 4h 5c R4 Lewisburg Twin 45.

Inire, Charles (Mary C.) painter O H&L Greenville St Lewisburg.

Inloe, Ethel housekeeper bds Liberty St Camden.

Inloe, Walter (Carrie) 1 ch cement man O H&L Liberty St Camden.

INMAN, BEUZ E. (Elizabeth) ret O 27a 1h 12c R2 Somerville Som 29 B tel.

INMAN, FRANK E. (Margaret) 4 ch farmer T 4h 8c R2 Somerville Som 27.

IRWIN, WALTER S. Morning Sun.

ISAACS, WM. B. (Sarah E.) 4 ch farmer T 3h 3c R3 West Alexandria Twin 58.

Izor, Bessie exchange girl bds R1 Eaton Wash.

Izor, Clarence telephone bds Franklin St Gratis Ind tel.

Izor, George W. (Mary E.) 2 ch carpenter O H&L Franklin St Gratis Ind tel.

Izor, Ira F. (Ida) farmer O 52a 3h 6c R1 Eaton Wash.

Izor, J. E. (Maud) 4 ch farmer O 30a 5h 4c R4 Lewisburg Twin 48.

Izor, Lee (Zelma) 1 ch farmer bds R1 Eaton Wash.

Jacks, Ed. (Mary E.) 2 ch farming O 102a 4h 6c R2 Eaton Jack 33 Ind tel.

Jacks, Wm. (Elizabeth) farming bds R2 Eaton Jack 33 Ind tel.

Jackson, Alex. E. farmer bds R2 Camden Isr 4 Ind tel.

Jackson, Mrs. Belle ret bds R5 Camden Gratis 3 Ind tel.

Jackson, Evert laborer bds Morning Sun Ind tel.

Jackson, Frank (Liddy) 1 ch farmer & tobacco buyer O 56a 2h 4c R4 West Alexandria Lan 76 Ind tel.

Jackson, Frank B. (Margaret) 1 ch veterinarian O H&L 1h S Main St Camden.

JACKSON, JAMES L. (Jennie) 2 ch farmer O 100a 7h 3c R2 Camden Isr 4 Ind tel.

Jackson, Lawrence (Ada) 2 ch painter O H&L College Corner.

Jackson, Mary F. clerk College Corner.

Jackson, Orlander (Maud) 2 ch farm hand T 1c R2 West Alexandria Lan 99.

Jackson, Ralph (Hazel) farming T 1h 1c R10 Eaton Lan 6.

JACKSON, SAMUEL (Susanna) 11 ch farmer O 23a 3h 1c R2 West Alexandria Lan 99.

Jackson, Vearn 2 ch laborer T R2 West Alexandria Lan 99.

Jackson, Wm. W. (Martha) ret O H&L College Corner.

James, Audrey P. milliner bds R1 West Alexandria Lan 45 Ind tel.

JAMES, CHARLES E. (Minnie A.) 3 ch farmer O 50a 3h 5c R1 West Alexandria Lan 45 Ind tel.

James, Clarence driver bds Lewisburg.

JAMES, C. H. (Lula) farmer O 47½a 4h 1c R4 West Alexandria Lan 72.

James, Mrs. Emma 2 ch housekeeper O H&L Lewisburg.

James, Grace A. bds R3 West Alexandria Twin 20 Ind tel.

JAMES, HARRY (Effie) 1 ch garage man O Main St Lewisburg.

James, John C. (Laura B.) 1 ch farmer O 55a 6h 8c R3 West Alexandria Twin 20 Ind tel.

JAMES, J. R. (Ida May) 1 ch farmer O 67 8-10a 6h 12c R4 Lewisburg Twin 31 Ind tel.

Jamieson, Ralph A. (Augusta) 3 ch preacher O H&L Morning Sun Ind tel.

JAQUA, HIRAM R1 New Paris.

JAQUA, S. R. (Lizzie E.) ret O 5a R2 New Paris Jef 46.

Jard, Rife H. (Mabel M.) farmer T 1h R3 Eaton Jack 14 Ind tel.

Jard, Warner W. (Eva R.) farmer O 163a 7h 12c R3 Eaton Jack 14 Ind tel.

**Pneumatic Systems, Gasoline Engines and Gas Plants** | **BERT. E. CARTER** Phone 124 EATON, OHIO

JEANS, J. F. (Hazel) 2 ch farmer T 2h 3c R2 Eaton Mon 17 Ind tel.

Jefferson, Allen (Elizabeth) farm hand T 1h R3 Camden Isr 28.

JEFFERSON, ED. B. (Minnie) 4 ch farming T 7h 20c R6 Eaton Wash 48 Ind tel.

Jefferson, Walter M. (Hattie J.) 3 ch farming O 35a 2h 3c R6 Eaton Wash 82 Ind tel.

Jellison, Edward S. (Josephine) 2 ch farmer O 87a 3h 8c R3 West Alexandria Twin 15 Ind tel.

JELLISON, HERBERT R3 West Alexandria.

Jenkins, Adessa school teacher bds R1 Campbellstown Jack 27 Ind tel.

Jenkins, Jacob (Lilla) 5 ch laborer T R2 West Alexandria Lan 77 Ind tel.

JENKINS, JAMES A. (Sarah C.) 1 ch farmer T 4h 5c R1 Campbellstown Jack 27 Ind tel.

Jenkins, John farm hand bds R2 West Alexandria Lan 65.

Jenkins, Lena bds R4 Eaton Dix 33 Ind tel.

Jenkins, Marion (Mary) storekeeper O College Corner.

Jenkins, Sandy farmer T R2 West Alexandria Lan 77 Ind tel.

Jewllison, Helen bds R1 West Alexandria Twin 55.

Jewllison, John (Alphietta) farmer O 39a 2h 3c R1 West Alexandria Twin 55.

Joh, Robert (Bertha) laborer bds R4 Camden Gas 8.

John, Carl M. (Edna) farming O 1a Campbellstown Jack 49 Ind tel.

Johnson, Aaron (Nina) 3 ch farming T 3h 3c R2 Somerville Grat 57.

Johnson, Andrew 2 ch farmer T S Maple St Gratis.

Johnson, A. B. (Rosia A.) 4 ch farmer T 1h 2c R3 West Alexandria Twin 64 Ind tel.

Johnson, Denver farm hand bds R6 Eaton Wash 89 Ind tel.

Johnson, Mrs. Elna housekeeper T S Main St Camden.

Johnson, Ethel bds R9 Eaton Dix 28 Ind tel.

Johnson, Eva glove factory bds R10 Eaton Wash 78 Ind tel.

Johnson, Frank E. farm hand R1 Campbellstown Jack 47 Ind tel.

How the Preble County Pumpkin Crop was Damaged.

Johnson, George (Stella) 1 ch laborer O H&L Lewisburg.
JOHNSON, HARLEY farm hand bds R6 Eaton Wash 48 Ind tel.
JOHNSON, ISAIAH M. (Julia) 4 ch farming T 4h 6c R10 Eaton Wash 78 Ind tel.
Johnson, I. (Liza F.) 3 ch farmer O 48a 3h 5c R3 Lewisburg Mon 20.
JOHNSON, JNO. R6 Eaton.
JOHNSON, JOS. E. farm hand 1h bds R8 Eaton Wash 56 Ind tel.
JOHNSON, LEN (Etta) farm hand T 1h R2 Somerville Grat 57.
Johnson, Louis (Clara) 1 ch farmer O 26a 4h 15c R9 Eaton Dix 28 Ind tel.
Johnson, Melva W. bds R2 West Alexandria Lan 86 Ind tel.
JOHNSON, MINFORD D. (Clara B.) 2 ch farming O 220a 8h 30c R2 West Alexandria Lan 86 Ind tel.
JOHNSON, MRS. MOLLIE R1 Camden.
Johnson, Wm. farming 2h bds R2 Somerville Grat 57.
JOHNSON, WILLIAM I. (Minnie) 1 ch farmer O 93a 3h 2c R7 Eaton Jack 15 Ind tel.
Johnson, Wm. S. (Elizabeth) 2 ch farming O 150a 10h 6c R6 Eaton Wash 86 Ind tel.
Johnston, Guy (Lola) 1 ch barber T College Corner Isr.
Johnston, Wm. (Bertha) ret O College Corner.
Jolliff, Charles S. (Minnie) 3 ch horse dealer T College Corner.
Jones, Charles (Maud) 5 ch lumber T E Third St West Alexandria.
Jones, C. L. (Jennie) 2 ch real estate O 10a 1c Rd C Richmond Indiana Jef 15 Ind tel.
Jones, C. P. (Nora) 1 ch farmer T 12h 17c R2 New Paris Jef 68 Ind tel.
Jones, Dan (Liza) 5 ch farming T 1h R8 Eaton Wash 69.
Jones, Frank farm hand bds R6 Eaton Wash 86 Ind tel.
Jones, Frank (Helen) 3 ch farming O 29a 1h 1c R2 Somerville Grat 6.
Jones, Frank (Jennie) 1 ch farming O 57½a 3h 1c R2 Somerville Grat 7 Ind tel.
Jones, George H. (Jessie) 1 ch preaching T Main St Gratis Ind tel.
JONES, HOMER (Mary) 2 ch farming T 7h 9c R7 Eaton Wash 18 Ind tel.
Jones, Jacob (Daisy) 4 ch laborer T S Main St Camden.
JONES, JAMES W. (Mina) 2 ch cement contractor O 9a 6h 3c R2 Somerville Grat 57 Ind tel.
JONES, JEFF (Lucy) 4 ch farmer O 160a 11h 14c R2 New Paris Jef 69 Ind tel.
Jones, Joseph ret farmer R7 Eaton Jack 19 Ind tel.
Jones, Josiah ret O H&L Main St New Paris Ind tel.
Jones, Mrs. Mary E. 1 ch ret O H&L S Maple St Gratis.
Jones, Milton (Emma) 2 ch cement contractor O L N Pike St West Elkton Ind tel.
Jones, Pearl (Myrtle) farming T 2h 1c R5 Camden Grat 5.
JONES, TOLEY farming T R1 Camden Grat 66.
Jones, Wallace (Hattie) 1 ch farmer T 7h 16c R3 New Paris Jef 67 Ind tel.
Jones, Walter T bds R2 Camden Som 4.
JONES, WALTER R3 West Alexandria.
JONES, WILLIAM M. (Leona) 1 ch farmer T 3h 12c R4 Eaton Gas 36 Ind tel.
Jonson, Jess (Hattie) 1 ch farmer O 110a 6h 7c R2 West Alexandria Lan 80 Ind tel.
Jonson, Stanley farm hand bds R2 West Alexandria Lan 80 Ind tel.
Jordan, Ernest painter bds R9 Eaton Dix 80 Ind tel.
Jordan, Mrs. Ellen ret O H&L E Dayton St West Alexandria.
Jordan, Harry (Jennie) 2 ch salesman T E Dayton West Alexandria.
JORDAN, HENRY R6 Camden.
Jordan, Jennie O H&L W Third St West Alexandria.
JORDAN, JOE farmer bds R9 Eaton Dix 80 Ind tel.
JORDAN, J. H. (Elnetto) farmer O 160a 9h 37c R3 West Alexandria Twin 64 Ind tel.
Jordan, Levi A. painter 1h bds R9 Eaton Dix 80 Ind tel.
JORDAN, O. E. (Ollie) 4 ch farmer O 159a 6h 26c R3 West Alexandria Twin 64 Ind tel.
Jordan, William farmer bds R9 Eaton Dix 80 Ind tel.
Jordan, William L. (Sarah J.) 4 ch farmer O 11a 2h 2c R9 Eaton Dix 80 Ind tel.
Jorden, Geo. B. (Nora) 1 ch farming O 82½a 4h 9c R5 Eaton Wash 32 Ind tel.
Jorden, John (Mary) 3 ch farming T 1h 1c R6 Eaton Wash 87.
Jorden, Skinner 1 ch barber O H&L W Camden St West Elkton Ind tel.
Jordon, Charles (Lulu) 1 ch machinist T Greenville St Lewisburg.

Jordon, Joseph D. (Ollie) 1 ch farmer O 80a 4h 5c R1 Camden Grat 72 Ind tel.

JUDAY, HARRY paperhanger bds R1 Eldorado Mon 59 Ind tel.

Juday, J. C. (Ida E.) 3 ch farmer T 6h 10c R1 Eldorado Mon 59 Ind tel.

JUDY, ELMER R1 West Alexandria.

Judy, Mrs. Victoria 3 ch ret bds E Third St West Alexandria Ind tel.

Judy, Mrs. Winnie 2 ch farmer bds R1 Eldorado Mon 57.

Kabler, Ernest (Ida J.) 4 ch farming O ½a 2c R4 West Alexandria Lan 67.

Kabler, Raymond farming bds R4 West Alexandria Lan 67.

KAIN, J. L. (Edith) farmer O 36a 2h 2c R4 West Alexandria Lan 76.

Kaper, Walter (Ada) 1 ch railroader T College Corner.

Kapler, Jake (Grace) farming T 7h 7c R4 Camden Gas 49.

Kapp, George Washington (Eva May) 2 ch farmer O 162a 9h 15c R3 Camden Som 14.

Karico, Callie bds R9 Eaton Dix 79 Ind tel.

KARICOFF, D. S. R3 Lewisburg.

KAROCOBE, J. V. R5 Eaton.

Kasserman, J. S. bds farmer West Sonora.

Kastens, John (Woody) 2 ch farmer T 7h 3c R4 Lewisburg Twin.

Kastens, Wilhelmina farmer O 45a 1h 2c R4 Lewisburg Twin Ind tel.

Katzenberger, Karl (Katherine) 3 ch electrcian O Main St Lewisburg.

KAUFFMAN, ERA C. (Mary) 3 ch farming T 6h 35c R2 West Alexandria Lan 82 Ind tel.

Kauffman, Hazel bds R2 West Alexandria Lan 82 Ind tel.

Kautz, Elmer (Luella) farming T 6h 10c R5 Eaton Wash 33 Ind tel.

KAUTZ, FRANK G. (Etta) 1 ch farmer T 4h 2c R5 Camden Som 70.

Kautz, Geo. W. (Rebecca) 1 ch farming T R9 Eaton Wash 77 Ind tel.

Kautz, Robert farming bds R5 Eaton Wash 33 Ind tel.

KAYLER, ESTIE W. R2 Eaton.

Kayler, John J. (Gertrude) 4 ch farming O 260a 9h 20c R6 Eaton Wash 85 Ind tel.

Kaylor, Geo. (Elizabeth) superintendent O Main St Lewisburg.

Kaylor, Mrs. Theresa 2 ch bds R1 Campbellstown Jack 30 Ind tel.

KEANER, JOHN W. (Hattie) 3 ch farmer T 3h 1c R4 West Alexandria Lan 72 Ind tel.

Keck, John (Julia E.) 3 ch farmer T 3h R4 Lewisburg Har 25 Ind tel.

Keck, R. B. poultry man R4 Lewisburg Har 25 Ind tel.

Keckler, C. A. (Ida B.) 3 ch farmer T 3h 4c R1 Eldorado Mon 19.

Keedy, Mrs. Emma 1 ch ret O H&L Main St Gratis.

Keller, Alex. (Hettie A.) farmer O 90a 7h 14c R2 Camden Som 4.

KELLER, BENJ. F. (Margaret) 5 ch farmer T 5h 8c R3 Camden Som 15.

Keller, Fred (Hazel) laborer T S Central Ave West Alexandria.

Keller, Geo. W. ret O 80a R3 Camden Som 15.

KELLER, MURRAY (Mag) 3 ch farmer O 117a 5h 6c R3 Camden Som 16.

KELLER, OLIVER (Nettie) 1 ch farmer O 157a 3h 8c R3 Camden Som 19.

Keller, Otha (Inez) farmer T 3h 8c R3 Camden Som 19.

Keller, Wm. (Minnie) 1 ch farmer T 3h 3c R1 West Manchester Mon 38 Ind tel.

Kelley, Henry V. (Emma L.) farming O 53½a 10h 8c R3 Eaton Wash 21 Ind tel.

Kelley, John (Emma) 1 ch teaming O H&L E Dayton St. West Alexandria Ind tel.

Kellum, Gertrude bds College Corner.

Kellum, Mildred bds College Corner.

Kelly, Mrs. Anna E. ret O H&L W Central Ave Camden.

Kelly, Dorothy bds Greenville St Lewisburg.

Kelly, Edward L. (Carrie) 1 ch farmer O 20a 3h 1c R4 Camden Gas 8.

Kelly, Mrs. Ella ret O 46a R4 Eaton Gas 3.

Kelly, Eugene bds Greenville St Lewisburg.

Kelly, Jesse M. (J. M.) 2 ch farmer T 1h 1c R4 Camden Grat 8.

Kelly, Lester (Salona) 2 ch carpenter O H&L Greenville St Lewisburg.

Kelly, Robert farmer bds R4 Camden Gas 8.

Kelly, Robert E. farmer T 2h 2c R4 Eaton Gas 3.

**There is class in a *"BUICK"*—call and be convinced**
**EATON BUICK COMPANY, Eaton, Ohio** **Phone 44**

Keloe, Geo. K. (Emma) 2 ch mail clerk T Horn St Lewisburg.

Keltner, Mrs. Ella housekeeper O H&L Lewisburg.

Keltner, Henry (May) 1 ch laborer T Main St Lewisburg.

Keltner, Homer clerk bds Lewisburg.

Kemper, Richard P. (Theresa) 1 ch farmer T S Maple St Gratis.

Kennedy, Ida housekeeper bds R2 Eaton Wash 68 Ind tel.

Kennedy, John (Mary) farming O 40a 2h 3c R4 Eaton Wash 74 Ind tel.

KENWORTHY, A. R. (Myrtle) 4 ch farmer T 5h 1c R3 New Paris Jef 63 Ind tel.

Kenworthy, B. M. (Ida) 6 ch farmer T 10h 11c R3 Lewisburg Mon 34.

Kenworthy, Curtis E. (Ida M.) 1 ch farmer T 8h 2c R4 Camden Som 51.

Kenworthy, David bds farmer R3 Lewisburg Mon 34.

Kenworthy, David (Della) ret O H&L 1h N Main St Camden.

Kenworthy, George (Gertrude) 2 ch farmer T 4h R3 Lewisburg Mon 30.

Kenworthy, Mrs. Gertrude 1 ch housekeeper O H&L S Second St Camden.

Kenworthy, Henry (Dora) 3 ch farming T 5h 6c R2 Somerville Grat 15 Ind tel.

KENWORTHY, JOHN W. (Mary A.) 3 ch farming O 50a 3h 4c R5 Camden Grat 3 Ind tel.

KENWORTHY, J. C. (Lona) 4 ch laborer T Lewisburg Har 24.

Kenworthy, Omer farmer bds N Main St Camden.

KENWORTHY, O. B. (Mary E.) 1 ch farmer T 3h 13c R4 Lewisburg Twin 34.

Kenworthy, Raymond (Anna) 3 ch farming O 90a 5h 7c R10 Eaton Gas 25 Ind tel.

Kenworthy, Retta ret O H&L W Camden St West Elkton Ind tel.

Kenworthy, Rosa R3 Lewisburg Mon 34.

Kenworthy, Zim (Anna) 1 ch laborer T W Camden St West Elkton Ind tel.

Kepler, Nellie R1 West Alexandria Twin 11 Ind tel.

Kepler, Samuel bds R2 Eaton Jack 28 Ind tel.

Keplinger, Joseph farming O 25a 5h 19c R2 Somerville Grat 21 Ind tel.

Keplinger, W. C. (Emma) 3 ch farmer O 80a 5h 10c R4 West Alexandria Lan 73 Ind tel.

Kerns, Albert H. (Bertha) 3 ch farmer O 14a 3h 2c R3 Eaton Gas 3 Ind tel.

Kerns, Chas. A. (Ida) 1 ch farming O 50a 3h 10c R5 Eaton Gas 32 Ind tel.

Kerns, Frank (Lottie) tobacco buyer O Main St Lewisburg.

Keselring, Earl R. (Katie) 2 ch postmaster Greenville St Lewisburg.

Keselring, Frank (Belle) ret Lewisburg.

KESELRING, OLIVER (Anna M.) farmer O 40a 9h 7c R1 Eaton Twin 1 Ind tel.

Keselring, Wm. E. bds Greenville St Lewisburg.

Keserling, Francis bds R4 Lewisburg Twin 45.

Keserling, Jane ret T R4 Lewisburg Twin 45.

Keserling, Sarah ret T bds R4 Lewisburg Twin 45.

Kesler, Edward farmer T 2h 1c R1 Eldorado 71.

Kesler, Mrs. Hannah ret farmer O 72a 5h 7c R1 Eldorado Mon 71.

Kesler, John (Emma) 1 ch farming O 45a 3h 2c R6 Eaton Wesh 48 Ind tel.

Kesler, John farmer T 1h 1c R1 Eldorado Mon 71.

Kesler, Lawrence farmer T 2h bds R6 Eaton Mon 22 Ind tel.

KESLER, L. B. (Elsie) 4 ch farmer T 4h 6c R2 Lewisburg Har 8.

KESLER, LESTER M. (Maude) 2 ch farmer O 83a 6h 9c R3 Lewisburg Mon 34 Ind tel.

Kesler, Mrs. Mary J. farming O 106a 5h 12c R6 Eaton Mon 22 Ind tel.

Kester, Bruce bds R1 West Alexandria Lan 46.

Kester, O. E. (Lottie) motorman T 2c R1 West Alexandria Lan 46.

Ketron, Jacob farm hand bds Rd C Richmond Indiana Jack 44 Ind tel.

Kidd, Wm. T. (Annie) 4 ch farm hand T R2 West Alexandria Lan 63 Ind tel.

Kiethley, Sam (Ada) 1 ch merchant O Railroad Ave Lewisburg.

Kilgallon, Fern teacher bds R7 Eaton Dix 65 Ind tel.

Kilgallon, James (Martha) farmer O 50a 4h 5c R7 Eaton Dix 65 Ind tel.

Killough, Catherine nurse O H&L W Central Ave Camden.

Killough, Mary dressmaker O H&L W Central Ave Camden.

Kimmel, Angela R3 New Paris Mon 13 Ind tel.

Kimmel, Eddie Leroy farmer bds R1 Eldorado Mon 59 Ind tel.

Kimmel, Elmer (Daisy) 2 ch farmer O 80a 6h 15c R1 Eldorado Mon 61 Ind tel.

KIMMEL, ESTEY (May) 2 ch farmer O 33a 3h 5c R2 New Paris Jef 40 Ind tel.

KIMMEL, ESTHER R2 New Paris.

KIMMEL, GARFIELD (Irene) farmer T 4h 5c R1 Eldorado Mon 51 Ind tel.

Kimmel, H. R. clerk O H&L bds Main St Eldorado.

KIMMEL, J. M. (Phenia) 1 ch clothier & furnisher Eldorado. See adv.

Kimmel, Louella bds R1 Eldorado Mon 59 Ind tel.

KIMMEL, NORMAN (Ada) 2 ch cashier O H&L Main St Gratis Ind tel.

Kimmel, Orla P. (Daisy L.) 2 ch farming T 3h 11c R9 Eaton Wash 76 Ind tel.

KIMMEL, O. F. (Clara V.) 6 ch farmer T 7h 23c R1 Eldorado Mon 59 Ind tel.

KIMMEL, PETER Eldorado.

KIMMELL, IRVIN (Maggie) 1 ch farmer O 118a 7h 8c R3 New Paris Mon 13 Ind tel.

KINCAID, FINLEY C. (Mary D.) 2 ch farming O 80a 2h 5c R9 Eaton Wash 73 Ind tel.

Kind, David (Kate E.) 4 ch farming O 63a 4h 13c R3 Eaton Wash 14 Ind tel.

Kinder, Lafe (Vergie) 1 ch thrashing T Franklin St Gratis Ind tel.

King, Elmer teacher bds W Dayton St West Alexandria.

King, Harry (Laura) farming O 60a 3h 7c R2 Eaton Jack 30 Ind tel.

King, Helen student bds W Dayton St West Alexandria.

King, John laborer bds Rd C Richmond Indiana Jack 45.

King, J. R. (Lilly) farmer T 2h R3 New Paris Jef 25.

King, Marsilles (Susie) 1 ch butcher O H&L W Dayton St West Alexandria Ind tel.

King, Ora (Verlie) 3 ch farmer T 4h 8c R5 Eaton Gas 47.

King, Ray (Christa) 3 ch tinner T W Dayton St West Alexandria.

King, Robert student bds W Dayton St West Alexandria.

KING, THOMAS (Abbie) 6 ch farmer T 7h 12c R3 Eaton Dix 46 Ind tel.

King, Walter J. (Harriett E.) public work O H&L N Main St Camden.

KING, WALTER S. (Daisey) 1 ch farmer O 106a 5h 4c R3 New Paris Jef 30 Ind tel.

Kingery, Carl R. (Cora) 3 ch farmer T 5h 4c Morning Sun Isr 63 Ind tel.

Kingery, Mrs. Marguerite College Corner.

Kingery, Riley (Lucille) farmer T 9h 50c R2 College Corner Isr 13 Ind tel.

KINGLEY, S. F. R3 Eaton.

Kingsley, Martin (Minnie) farmer T 1h R7 Eaton Dix 67 Ind tel.

Kinney, Joseph (Laretta) 1 ch laborer O 5a 1h 1c R1 West Alexandria Lan 45.

Kinsey, Aaron (Eva) 4 ch farming O 115a 4h 7c R4 West Alexandria Lan 26 Ind tel.

Kinsey, David (Idella) farming T 1c R4 West Alexandria Lan 26 Ind tel.

KINSEY, HARRY (Daisy) 1 ch cattle breeder O 162a 6h 15c R1 Germantown Grat 78 Ind tel. See adv.

Kinsey, Jennie bds R1 Germantown Grat 78 Ind tel.

KINSEY, JESSIE R4 West Alexandria.

Kinsey, Mrs. Mary A. ret bds R2 Somerville Grat 63 Ind tel.

Kinsey, Ruth bds R4 West Alexandria Lan 26 Ind tel.

Kinsey, Susie bds R4 West Alexandria Lan 26 Ind tel.

Kinsey, Wm. E. (Sally A.) 4 ch farming O 4½a 2h 2c R6 Eaton Wash 82 Ind tel.

KIRACOFE, CYRUS farming bds R1 Eaton Wash 80 Ind tel.

KIRACOFE, JAMES U. (Vinnie) 8 ch farming T 5h 12c R1 Camden Grat 46 Ind tel.

Kiracofe, John F. (Laura G.) 5 ch farmer O 133a 8h 9c R5 Camden Som 72.

Kiracofe, John V. (Anna C.) 6 ch farming O 16a 3h 3c R1 Eaton Wash 80 Ind tel.

KIRACOFE, LUTHER (Lucy) 7 ch farming O 74a 5h 4c R1 Camden Gas 71 Ind tel.

KIRACOFE, M. L. R1 Camden.

Kiracofe, W. C. (Agnes) farmer O 135a 5h 15c R2 Camden Som 47.

Kirk, Allen (Lillian) 3 ch printer T N Pike St West Elkton Ind tel.

Kirk, Chas. (Sophia) 4 ch salesman T West Elkton Ind tel.

Kirk, John (Mary) 2 ch farming O 100a 2h 3c R2 Somerville Grat 17 Ind tel.

KIRK, SAM (Carrie) farming T 1c R2 Somerville Grat 53.

KIRKER, JOHN R. (Marjorie) 2 ch farmer T 3h 5c R2 Camden Isr 5 Ind tel.

Kirkland, Alice O Lewisburg.

Kirkland, Edgar teamster Lewisburg.

Kirkland, John teamster Lewisburg.

Kirkof, James (Mary E.) 3 ch farming O 173a 2h 10c R6 Eaton Wash 86 Ind tel.

Kirkpatrick, Chas. farmer R2 College Corner Isr 57 Ind tel.

Kirkpatrick, Chelsea bds R2 College Corner Isr 57 Ind tel.

Kirkpatrick, Elmer farmer bds R2 College Corner Isr 57 Ind tel.

Kirkpatrick, Horace (Mary) farmer O 227a 16h 23c R2 College Corner Isr 57 Ind tel.

Kirkpatrick, Lora bds R2 College Corner Isr 57 Ind tel.

Kirkpatrick, Wm. bds R2 College Corner Isr 57 Ind tel.

Kirtland, G. R. (Edna) 2 ch farmer O 40a 2h 2c R3 Lewisburg Mon 71 Ind tel.

Kisling, Chas. (Versa) 2 ch farming T 6h 6c R6 Eaton Wash 82 Ind tel.

Kisling, Frank (Mary) 1 ch farming O 35a 2h 5c R6 Eaton Wash 82 Ind tel.

Kisling, Harry (Clara) 1 ch farmer T 2h R2 West Alexandria Lan 57 Ind tel.

Kisling, Harvey (Maud) 1 ch farming T 5h 7c R1 West Alexandria Wash 31 Ind tel.

Kisling, Irvin (Susie) 5 ch farming O 56a 2h 4c R6 Eaton Wash 84 Ind tel.

Kisling, John (Perthena) 7 ch farmer T 4h 6c R2 West Alexandria Lan 57 Ind tel.

Kisling, Mary housekeeper bds R2 West Alexandria Lan 57 Ind tel.

Kisling, Mason (Mina) 1 ch farming O 82a 5h 7c R6 Eaton Wash 48 Ind tel.

Kisling, Samuel (Martha) 1 ch farming O 60a 4h 8c R1 Eaton Wash 34 Ind tel.

Kitterman, Peter (Susan) 3 ch farming O 127½a 2h 10c R10 Eaton Lan 18 Ind tel.

Klepinger, O. (Mary) 5 ch grain & seed dealer O elevator Ingomar Lan 71 Ind tel.

Kline, Wm. B. (Iva J.) farming & stock raising O 120a 18h 45c R3 Camden Isr 65 Ind tel.

Klopp, Clay S. (Anna) 3 ch mgr grain & supply co T Lafayette St Camden.

Klopp, Mrs. Lena housekeeper T W Central Ave Camden.

Knabe, Henry (Lillie) 2 ch farmer T 1h N Maple St Gratis.

Knapp, Wm. (Ida) 4 ch farmer O 8a 2h R1 Eldorado Mon 71.

Knight, Mrs. B. C. M. R6 Camden.

Koffer, Christopher (Elizabeth) 3 ch farming O 83a 4h 7c R5 Eaton Gas 53.

Koffer, Frank C. (Liza) 3 ch farming O 83½a 3h 8c R5 Eaton Gas 53.

Koffer, Melva bds R5 Eaton Gas 53.

Koons, Charles farmer bds R1 Camden Grat 72 Ind tel.

Koons, Ruben S. 5 ch farmer O 100a 5h 5c R1 Camden Grat 72 Ind tel.

Koons, Thomas (Orpha) 1 ch farmer T 4h 4c R1 Camden Grat 74 Ind tel.

Koonts, John E. (Stella) 3 ch farming T 5h 4c R1 Camden Grat 66 Ind tel.

Koontz, Everett farming bds 3h R5 Eaton Gas 20 Ind tel.

Koontz, Irvin (Emma A.) 3 ch farming O H&L 1c R4 West Alexandria Lan 67.

Koontz, John W. (Katherine) farming O 65a 1h 6c R1 Eaton Wash 38 Ind tel.

Koontz, Lev T. (Bessie) 1 ch farming O 28a 4h 6c R1 Eaton Wash 38 Ind tel.

Koontz, Sylvia Camden.

Koontz, Wm. (Alice) 4 ch farming O 82a 3h 8c R5 Eaton Gas 20 Ind tel.

Kouts, Duard (Julia) 1 ch teamster Chestnut St Lewisburg.

Kouts, Ed. (Marie) farmer O 57a 3h 5c R4 Lewisburg Twin 37 Ind tel.

Krall, Bert fireman bds R2 Eaton Jack 35 Ind tel.

Krall, Deo E. (Mary) 2 ch farming T 4h 3c R2 Eaton Jack 34.

Krall, Estella bds R2 Eaton Jack 35 Ind tel.

Krall, Francis farming bds R2 Eaton Jackson 35 Ind tel.

Krall, Noah F. (Adellia) 8 ch farming T 6h 3c R2 Eaton Jack 35 Ind tel.

Krall, Ray farming bds R2 Eaton Jack 35 Ind tel.

Kramer, Clara bds R2 Eaton Jack 30 Ind tel.

Kramer, Conrad (Lucinda) 2 ch hardwood lumber O H&L R2 Eaton Jack 30 Ind tel.

Kramer, Fannie bds R2 Eaton Jack 30 Ind tel.

Kramer, Henry (Erna) 3 ch farming O 197a 6h 15c R8 Eaton Wash 56 Ind tel.

Kramer, Homer E. (Ruth) 1 ch farming T 4h 8c R6 Eaton Wash 90 Ind tel.

Kramer, Horace farming bds R8 Eaton Wash 90 Ind tel.

KRAMER, JOHN (Anna) 2 ch farming O 261a 12h 15c R8 Eaton Wash 90 Ind tel.

Kramer, Lizzie ret O H&L E Third St West Alexandria Ind tel.

Kramer, Minnie ret O H&L E Third St West Alexandria Ind tel.

Kramer, Wm. H. (Mary) merchant T W South St West Alexandria.

Krauss, Herald (Cora) 1 ch farmer T 3h 4c R3 Lewisburg Mon 27.

KREITZER, ARTHUR F. (Dora) 4 ch farmer T 6h 9c R3 West Alexandria Twin 21 Ind tel.

KREITZER, EDGAR (Grace) 3 ch farming T 4h 7c R10 Eaton Lan 8 Ind tel.

Kreitzer, Perry (Ada) 2 ch farmer T 4h 3c R4 West Alexandria Twin 16.

Krekler, Albert (Helen) 10 ch farming O 32a 10h 18c West Elkton Grat 53 Ind tel.

KRETZER, HENRY Gratis.

Krug, Wm. (Emma) 1 ch farming O 41a 3h 3c R3 Eaton Wash 72 Ind tel.

Kuch, Henry (Alice) farmer O H&L West Elkton Ind tel.

Kuhlman, Ben (Nora) farmer O 156a 11h 11c R1 Campbellstown Jack 46 Ind tel.

Kumler, Granville M. (Bessie) 3 ch editor O Horn St Lewisburg.

Kunce, Wm. (Minnie) 5 ch farmer T 7h 19c R3 Lewisburg Twin 40.

Kunkle, Arthur farming bds R1 Eaton Wash 36 Ind tel.

KUNKLE, OLIVER (Mary) 2 ch farming O 25a 2h 2c R1 Eaton Wash 36 Ind tel.

KUNS, WM. F. (Melvina) teamster O H&L Greenville St Lewisburg.

KUNTZ, CHARLES M. (Ethel) farmer T 3h 2c R1 Camden Grat 29.

Kurtz, David ret bds R4 Eaton Dix 35 Ind tel.

Kuth, Cass laborer T Rd C Richmond Indiana Jack 42.

Kuth, G. A. undertaker bds cor Washington & Walnut Sts New Paris Ind tel.

Kuth, Irma bds Rd C Richmond Indiana Jack 42 Ind tel.

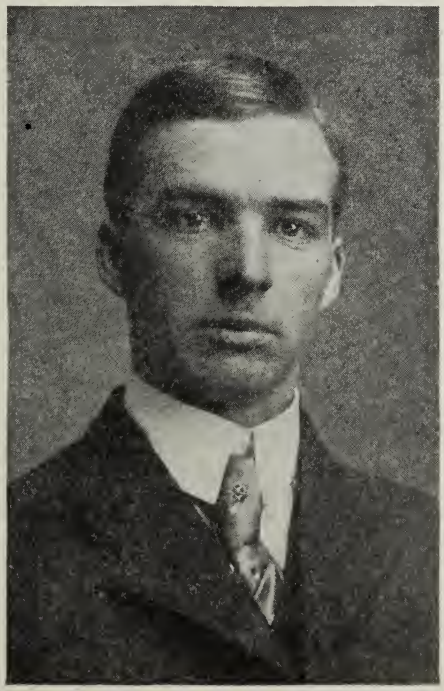

Thos. Donahoe, Manager South Side Lumber Co., Camden, Ohio.

KUTH, JAMES (Mae) 1 ch grocery & produce O H&L cor Wash & Walnut Sts New Paris Ind tel.

Kuth, Jennie bds Rd C Richmond Indiana Jack 41.

Kuth, John S. (Jennie) 1 ch farming O 75a 2h 1c Rd C Richmond Indiana Jack 42 Ind tel.

Kyle, E. T. (Belle) postmaster O H&L Main St Eldorado.

Lacey, Mrs. Ida housekeeper R3 Richmond Indiana Jef 15.

Lackey, Frank (Myrtle) 4 ch farmer T 1h 1c R3 Camden Som 19.

LACKEY, JAMES M. (Nora) stock dealer O H&L 10h 10c E Central Ave Camden.

LACKEY, TRUMAN A. (Emma) 1 ch farmer O 50 5h 2c R3 College Corner Isr 12 Ind tel.

Laer, John William (Grace) 2 ch farmer O 80a 4h 15c R2 New Paris Jef 77 Ind tel.

Laird, Albert M. (Laura J.) 4 ch farmer T 7h 2c R4 Camden Som 52.

Laird, Chas. F. (Carrie) 1 ch farmer O 118a 4h 6c R3 Camden Isr 69 Ind tel.

Laird, Geo. A. (Marjorie) 3 ch farming O 18a 1h 5c Rd C Richmond Indiana Jack 43 Ind tel.

Laird, Harry (Katherine) 1 ch runs cream wagon T 1h S Liberty St Camden.

Laird, Herman G. (Frances) farmer O 160a 4h R2 College Corner Isr 48 Ind tel.

LAIRD, HOMER (Mary) farmer T 4h 10c R4 Camden Isr 42 Ind tel.

Laird, Jacob N. (Elma) 2 ch farming O H&L Lewisburg.

Laird, James 1 ch carpenter O 2a R4 Camden Isr 42 Ind tel.

Laird, Jennie O H&L College Corner.

Laird, J. Wesley (Ella) 1 ch pianist O H&L 2h Liberty St Camden.

LAIRD, MUNNS (Mary) farmer O 122a 1h 2c R3 Camden Som 55.

Laird, Robt. S. laborer bds Cumberland St Lewisburg.

Laird, Ruth Fairhaven Isr 45 Ind tel.

Laird, Wm. G. (Olive L.) 3 ch farmer O 102a 4h 9c Fairhaven Isr 45 Ind tel.

Laird, Wm. H. (Dorothy O.) ret farmer O H&L Cumberland St Lewisburg.

Lamar, Arthur S. (Alma) 1 ch farmer T 1h 2c R3 Camden Som 53.

Lamar, Miss Iva housekeeper bds R3 Camden Som 53.

Lamar, Leona housekeeper bds R3 Camden Som 53.

LAMAR, WM. H. (Martha A.) farmer O Maple Front Farm 85a 4h 10c R3 Camden Som 53.

Lamb, Chester farming bds 1h R3 Eaton Wash 72 Ind tel.

Lambert, Chas. S. (Bertha) 1 ch farmer T 4h 4c R5 Camden Som 81.

Lambert, Lewis (Frances) basket maker & chair upholsterer T Second St West Manchester.

LAMBERT, WM. T. (Eliza) 2 ch farming O 134a 9h 4c Rd C Richmond Indiana Jack 44 Ind tel.

Lamm, Chester farmer bds R2 Somerville Som 68.

LAMM, JOHN H. (Anna) 1 ch farmer O 148a 5h 25c R2 Somerville Som 68 B tel.

Lamm, Wilber A. (Mary) 1 ch garage O H&L Liberty St Camden.

Lanbaugh, Charles (Della) 3 ch farmer T 3h 4c Farmersville Lan 34 Ind tel.

Lancaster, Harry (Grace) 3 ch farmer T 1c R3 New Paris Jef 21 Ind tel.

Landis, Ben (Della) carpenter Lewisburg.

Landis, Ben (Martha) 3 ch carpenter T West Elkton.

Landis, Chas. L. (Lulu) 4 ch farming T 4h 5c R2 Eaton Wash 70 Ind tel.

LANDIS, CHAS. M. (Blanche) 4 ch farming T 1h 2c R8 Eaton Wash 62 Ind tel.

Landis, Clair butcher bds West Elkton.

Landis, Geo. (Mary) drayman Greenville St Lewisburg.

LANDIS, LAIRD (Jennie) painter & teamster O 20a 3h 2c R2 New Paris Jef 86 Ind tel.

Landis, Roy (Lucil) farming T 2h 4c R6 Camden Gas 23 Ind tel.

Landis, Sam (Liza) ret O H&L West Camden St West Elkton.

Landis, Mrs. Sarah A. ret bds R5 Eaton Gas 31 Ind tel.

LANE, ALBERT K. farming bds R2 Somerville Grat 8 Ind tel.

LANE, A. E. (Anna R.) 1 ch farmer T 6h 15c R1 West Alexandria Lan 4 Ind tel.

**Steam and Hot Water Heating**
**Plumbing and Gas Fitting**

**BERT. E. CARTER**
**Phone 124 EATON, OHIO**

LANE, CURT C. (Vina) 4 ch farming T 5h 15c R1 Camden Grat 46 Ind tel.

Lane, Mrs. Francis E. ret T R7 Eaton Dix 67 Ind tel.

Lane, Geo. farming bds R2 Somerville Gratis 8 Ind tel.

Lane, Glenn farming bds R1 Camden Gratis 46 Ind tel.

Lane, John (Mary) 3 ch drayman T 1h W Third St West Alexandria Ind tel.

Lane, Joshua H. laborer bds 1h R7 Eaton Dix 67 Ind tel.

Lane, Marie I. housekeeper bds R1 West Alexandria Lan 4 Ind tel.

Lane, Sadie farming O 195a 6h 8c R2 Somerville Grat 8 Ind tel.

LANGE, HENRY (Cathrine) farmer O 80a 4h 11c R3 West Alexandria Twin 20 Ind tel.

Lange, Otto A. farmer bds R3 West Alexandria Twin 20.

Lange, Wm. E. farmer bds R3 West Alexandria Twin 20 Ind tel.

Langen, Walter A. (Catherine) 1 ch agricultural implements T S Main St West Alexandria.

Langford, Jesse (Mary) 1 ch farming T 6h 1c R5 Camden Grat 62 Ind tel.

LANGFORD, MARY R5 Camden.

Langford, Stanton (Anna M.) farmer bds R5 Camden Grat 62 Ind tel.

Langford, Walter farming T 5h 2c R2 Somerville Grat 64 Ind tel.

Langford, Wilbur farming bds R2 Somerville Grat 64 Ind tel.

Lanthrop, Clara R1 Lewisburg Har 80.

Lanthrop, Harry (Silvie) 2 ch farmer T 5h 6c R4 West Alexandria Lan 74 Ind tel.

Lanthrop, Henry (Mary) 2 ch farmer T 1h 2c R2 Lewisburg Har 8.

Lanthrop, Jno. (Goldie) 1 ch farmer O 55a 5h 4c R3 Lewisburg Har 14.

Lanthrop, L. farmer T bds R1 Lewisburg Har 80.

Lanthrop, William (Annie) 1 ch ret farmer O H&L 1h 1c W Dayton St West Alexandria.

Lantis, Edward L. farming bds R10 Eaton Wash 33 Ind tel.

LANTIS, ERNEST (Mary) 1 ch farmer T 4h 5c R1 Camden Grat 30 Ind tel.

LANTIS, HENRY Gratis.

Lantis, Henry S. (Drusilla) 2 ch farming O 80a 4h 10c R10 Eaton Wash 33 Ind tel.

Lantis, John (Lydia) 1 ch farming O 40a 2h 1c R1 Camden Grat 66 Ind tel.

LANTIS, LERTON farmer bds R2 Somerville Grat 27 Ind tel.

LANTIS, SAM West Elkton.

Lantis, Vern farmer bds R2 Somerville Grat 27 Ind tel.

Lantis, W. B. (Nettie) 4 ch farmer O 140a 7h 7c R2 Somerville Grat 27 Ind tel.

Lantis, Zelpha bds R10 Eaton Wash 33 Ind tel.

LARSH, EARL M. (Ada R.) 6 ch farmer T 5h 9c R4 Eaton Dix 56.

Larsh, Grant (Bertha G.) 5 ch farming O 70a 4h 20c Rd C Richmond Indiana Jack 5 Ind tel.

Latta, Agnes W. domestic science teacher bds College Corner.

Latta, John S. student bds College Corner.

Latta, Linton T. (Minnie I.) 2 ch clothier College Corner.

Lauers, Ed. M. (Elizabeth) farming O 62½a 1h 7c R10 Eaton Wash 32 Ind tel.

Lauver, Curten L. (Mary) 2 ch farming O 25a 3h 2c R2 Eaton Wash 65 Ind tel.

Lauver, Eva bds R2 Eaton Wash 65 Ind tel.

Lavender, Andrew (Lizzie) cream carrier O H&L Lewisburg.

LAWER, MRS. MARY R2 Eaton.

Lawrence, Samuel T. (Edith) 2 ch farming T R6 Eaton Wash 82 Ind tel.

LAWRENCE, V. M. Eldorado.

Lawrence, William (Lillian) 2 ch motorman T W Dayton St West Alexandria.

Layman, F. T. (R. B.) 3 ch farmer O 40a 5h 4c R1 West Alexandria Twin 54 Ind tel.

Leab, John (Margaret) ret O H&L College Corner.

Leach, Geo. L. farming bds R10 Eaton Wash 32 Ind tel.

Leach, Mrs. Margaret 2 ch farming O 45a 3h 5c R10 Eaton Wash 32 Ind tel.

Leach, Willard (Edith) 1 ch farming T 6h 19c R6 Eaton Wash 84 Ind tel.

Leaf, Norman (Noma) baker bds N Main St Camden.

Lear, David (Sarah Ann) farmer T 3h 4c R2 New Paris Jef 77 Ind tel.

Leary, Willis (Minnie) 2 ch farming O 50a 2h 3c R2 Eaton Jack 30.

Leas, Asa (Jennie) ret O H&L Cor Jefferson & High Sts West Manchester Ind tel.

Leas, Earl (Muriel) 5 ch agent J A Long Creamery Co High St West Manchester Ind tel.

Leas, Jno. (Bessie) 1 ch banker O H&L Main St West Manchester Ind tel.

Lecklider, D. D. (Mary) coal dealer Lewisburg.

Ledwell, Andrew ret bds R5 Camden Grat 4 Ind tel.

LEDWELL, RAYMOND (Amie) 2 ch farming O 160a 4h 7c R5 Camden Grat 4 Ind tel.

LEE, CHAUNCEY B. (Gertrude) 5 ch farmer O 80a 6h 2c R2 New Paris Jef 41 Ind tel.

Lee, E. M. (Ruth) farmer T 5h 8c R2 New Paris Jef 71 Ind tel.

Lee, John H. (Martha) 3 ch farmer O 80a 5h 8c R1 West Manchester Mon 76 Ind tel.

LEE, RAY (Verna) farmer T 9h 17c R1 Eldorado Mon 65 Ind tel.

LEE, SILAS (Mary Ann) 1 ch truck farming O 7a 1h R1 Camden Grat 32.

LEE, WILLIAM P. (Marguerite E.) farmer O 58a 3h 5c R2 New Paris Jef 52.

Leeby, Elizabeth bds R1 Eaton Twin 5.

Leeby, Samuel 1h bds Eaton Twin 5.

Leeby, Samuel (Catherine) 3 ch farmer O 148a 6h 14c R1 Eaton Twin 5.

Lehman, Wm. F. (Lena) carpenter bds W Dayton St West Alexandria.

Leiter, Earl (Anna) merchant O Main St Lewisburg.

Leiter, Harry (Susie) 3 ch merchant T Greenville St Lewisburg.

Leiter, Leonidas (Ohio) ret Greenville St Lewisburg.

LEITER, MILTON (Myrtle) 1 ch merchant O H&L Greenville St Lewisburg.

Leming, Mrs. Mary C. farming O 45a 1h 3c R1 Eaton Wash 36.

Lemon, Clement C. (Leila) 3 ch preacher bds Morning Sun Ind tel.

LEOH, CHAS. G. (Matie) 2 ch farmer O 83a 5h 8c R2 Somerville Som 23.

LESH, D. E. (Elixa) 2 ch farmer O 164a 4h 12c R1 West Alexandria Lan 5 Ind tel.

Lesh, Enious farmer T 5h R1 West Alexandria Lan 5 Ind tel.

Lesher, George E. (Susan) 2 ch farmer T 1c R3 West Middletown Grat 22.

Leslie, Carl farming bds R2 Somerville Grat 53 Ind tel.

Leslie, John (Rachel) 4 ch farming O 75a 5h 5c R2 Somerville Grat 53 Ind tel.

LEVERING, ALLEN New Paris.

Lewert, L. H. blacksmith bds S Main St Camden.

Lewis, Allen farming bds R1 Camden Grat 66.

Lewis, Catherine bds R6 Camden Grat 66.

LEWIS, JOHN C. (Julia) 9 ch farming T 3h 3c R1 Camden Grat 66.

Lidgard, Ora laborer bds R1 Eaton Twin 4 Ind tel.

Lightcap, Bernard (Carrie) 2 ch blacksmith Lewisburg.

Lightcap, Charles E. (Clara) 1 ch blacksmith O H&L Lewisburg.

Lilly, Charles P. (Mary H.) farmer T 1h 1c R1 Campbellstown Jack 62.

LINCOLN, CHELSA A. farming T 5h 6c R8 Eaton Wash 58.

Lincoln, John W. (Isabella) 6 ch ret O 76a bds R8 Eaton Wash 58.

Lincoln, Mrs. Lena 1 ch O H&L R1 Campbellstown Jack 30.

LINCOLN, MINOR A. (Clara) 3 ch farming O 45a 3h 4c R8 Eaton Wash 61.

Lincoln, Walter teacher bds R1 Campbellstown Jack 30.

Lindsay, Marvin (Mary) 3 ch farming T 2h 2c R5 Eaton Gas 17.

Line, Charles (Hattie) 2 ch farmer T 6h 8c R4 Eaton Dix 35 Ind tel.

LINE, EDW. (Sarah) farmer T 4h 17c R2 Camden Isr 37.

Line, Ernest (Delotia) 1 ch farmer T 4h 5c R2 Camden Dix 22.

LINE, EVERETT (Bertha) 1 ch farmer T 1h R3 College Corner Isr 12 Ind tel.

Line, John H. (Sarah) bds R2 Camden Isr 37.

Lineer, Mary L. student bds R2 West Alexandria Lan 83 Ind tel.

LINING, MERRIT K. (Edith) 1 ch laborer T Lafayette St Camden.

Linting, Everett laborer bds W Liberty St Camden.

Linting, Wm. (Maryllis) pool room O H&L W Central Ave Camden.

Lippert, Marie telephone operator bds College Corner.

Lipps, Geo. W. (Rebecca) 2 ch farming T R6 Eaton Wash 83 Ind tel.

Lipps, Harry bds laborer R1 Eldorado Mon 65 Ind tel.

Lipps, Ostand farm hand bds R6 Eaton Wash 88.

Lipscomb, Mrs. Elizabeth housekeeper bds Liberty St Camden.

Lipscomb, Ralph section hand O H&L Liberty St Camden.

LIST, HARRY B. (Aretta) 4 ch farmer T 2h 1c R2 Somerville Som 23.

Litehiser, Harry, Jr. farming T 65a 3h 5c R5 Eaton Gas 50 Ind tel.

Litehiser, Mrs. Sarah ret bds R5 Eaton Gas 50 Ind tel.

Littell, William H. (Margaret) 1 ch farmer O 100a 3h 5c R1 West Middletown Grat 76 Ind tel.

Litteral, Crincha bds R7 Eaton Jack 17 Ind tel.

Little, Joseph (Emma) 3 ch farming O 2a R4 West Alexandria Lan 67.

Litton, Scott (Ethel) 2 ch farmer T 1h 5c R2 Camden Isr 47 Ind tel.

Loan, Joseph (Minnie L.) farmer O 59a 4h 5c R1 Campbellstown Jack 65 Ind tel.

Lock, Clifford (Josephine) painter O H&L Lewisburg.

Lock, C. M. (Vertie) 1 ch farmer T 3h 3c R2 Lewisburg Har 8.

Lock, Freddie O. Box 207 Lewisburg.

Locke, D. A. (Mary M.) 2 ch cobbler O H&L 1h Main St West Manchester Ind tel.

Locke, Glen (Chelcia) 1 ch farming T 1h R2 New Paris Jef 51.

Locke, Henry tobacco raiser T 1h R8 Eaton Mon 20.

Locke, I. (Ann) laborer O H&L Main St West Manchester.

Locke, J. A. (Clara) 5 ch farmer T 9h 10c R4 Lewisburg Har 27 Ind tel.

Locke, Perry tobacco raiser T 1h R8 Eaton Mon 20.

Lodge, Mark H. (Minnie) 3 ch farming T 5h 18c R6 Eaton Wash 89 Ind tel.

Lohrer, John G. ret O H&L College Corner.

Lohrer, Mollie A. housekeeper O H&L College Corner.

Loman, David (Julia A.) 3 ch ret farmer O H&L R4 West Alexandria Lan 41.

Loman, Elizabeth housekeeper O H&L R4 West Alexandria Lan 41.

Loman, Henry (Mary) 3 ch gardener O 3a 1h R4 West Alexandria Lan 40.

Long, Albert (Nora) S Main St Camden.

Long, Chas. teamster bds S Main St Camden.

Long, Herman (Libby) farmer O 65a 1h 2c R3 Lewisburg Har 16.

Long, James (Grace) 1 ch motorman T W Second St West Alexandria.

Long, Mrs. Mary R1 Campbellstown Jack 13.

Long, Mike farmer O H&L Main St West Manchester.

Long, W. H. (India) 1 ch farmer T 2h 3c R1 Lewisburg Har 79.

Longenecker, C. C. (Mary) 5 ch farmer O 70a 6h 12c R1 West Manchester Mon 75 Ind tel.

Longenecker, Joseph (Anna) 1 ch ret farmer O 14a 1h R1 West Manchester Mon 75 Ind tel.

Longfellow, Mrs. Eliza ret T R4 Eaton Gas 4.

Longstreet, Mrs. Emma ret O 66a R3 Eaton Dix 41 Ind tel

Loop, A. R1 Camden.

Loop, Geo. (Julia) ret O H&L N Main St Camden.

Loop, Joseph (Louisa A.) ret O H&L E Central Ave Camden.

Loop, Osa (Mabel) 1 ch farming T 4h 3c R1 Camden Grat 47 Ind tel.

Lorurn, Ernest (Clara) laborer O H&L Lafayette St Camden.

Loser, Harry (Daisy) 3 ch farming T 1h 1c R7 Eaton Wash 12 Ind tel.

Lott, Lou (Myrtle) 1 ch laborer T Rd C Richmond Indiana Jack 45.

Love, E. B. R1 New Paris.

Love, Geo. (Mary) farming T R2 Eaton Jack 31.

Lowman, Joseph (Virgie) 1 ch farmer O 74a 5h 20c R1 Camden Grat 72 Ind tel.

Lowman, Mrs. Maria O H&L R4 West Alexandria Lan 67.

Lowman, Wm. C. (Cora) 1 ch farming T 7h 12c R2 West Alexandria Lan 82 Ind tel.

Loxley, Elmer (Esther) 1 ch farmer T 3h 2c R1 West Alexandria Twin Ind tel.

Loy, Angeline ret bds N Main St West Alexandria Ind tel.

Loy, E. H. (Bessie) painter O Main St Lewisburg.

Loy, Louis farming bds R1 Eaton Wash 35 Ind tel.

Loy, Mrs. Sarah housekeeper bds R4 West Alexandria Lan 42 Ind tel.

Loy, Mrs. Sarah 2 ch farming O 28a 2h 3c R1 Eaton Wash 35 Ind tel.

Loy, Wm. T. (Lydia) farmer T 2h 1c R1 West Alexandria Lan 44 Ind tel.

Lucas, Ira (Elizabeth) 1 ch farming O 63a 3h 8c R3 West Middletown Grat 20 Ind tel.

Lucas, J. B. (Edna) 4 ch doctor O H&L W Dayton St West Alexandria Ind tel.

Lucas, Paul farming bds R3 West Middletown Grat 20 Ind tel.

Lucas, Squire (Margaret) farmer O 2a 1h R3 Camden Isr 27.

Lucas, Wm. (Elizabeth) farming O 45a 1h 2c R2 Somerville Grat 6 Ind tel.

Lucus, John farmer O 1⅞a Camden Som 55.

Ludwick, Mary M. bds R3 West Alexdria Twin 64 Ind tel.

Ludy, Carl farming bds R4 West Alexandria Lan 67 Ind tel.

Ludy, Frank M. (Rachel) 6 ch farming O 10a 2h 2c R1 Eaton Wash 40 Ind tel.

LUDY, GEO. farming bds R1 Eaton Wash 40 Ind tel.

Ludy, George W. (Emma A.) 3 ch teacher O H&L 1h R4 West Alexandria Lan 41 Ind tel.

Ludy, Iva L. music teacher bds R4 West Alexandria Lan 41 Ind tel.

Ludy, Norma E. teacher bds R4 West Alexandria Lan 41 Ind tel.

Ludy, Perry J. (Mary) 2 ch farmer O 50a 4h 7c R4 West Alexandria Twin 18 Ind tel.

Ludy, Remona student bds R4 West Alexandria Lan 41 Ind tel.

LUDY, MRS. SARAH ret O 90a Walnut St West Manchester Ind tel.

LUDY, MRS. VIOLA 4 ch farming O 84a 5h 8c R4 West Alexandria Lan 67 Ind tel.

Ludy, Walter (Lizzie) 2 ch ret farmer O 3a 2h 1c Ingomar Lan 71 Ind tel.

Ludy, Zoa school teacher bds R4 West Alexandria Twin 18 Ind tel.

Luick, Mrs. Rosa housekeeper O H&L Lewisburg.

Luman, Lulu bds R4 West Alexandria Lan 26 Ind tel.

Lumley, James (Nora) 3 ch farming O 500a 10h 15c R1 Camden Grat 66.

Lutz, Albert grocery O H&L Greenville St Lewisburg.

LUTZ, CHELSIE (Edna) 3 ch farmer T 3h 2c R1 West Alexandria Twin 53.

Lutz, Ellie (May) 1 ch farmer O 30a 2h 2c R2 Eaton Jack 25 Ind tel.

Lutz, Isaac (Mary) ret O H&L Lewisburg.

Lutz, Perry (May) farming O 3a 1h R6 Eaton Wash 88.

LUTZ, MRS. S. W. R1 Camden.

Lutz, Wm. farming bds R8 Eaton Wash 68 Ind tel.

LYBROOK, HARRY (Nellie) 1 ch farmer O 140a 4h 6c R4 Camden Isr 78 Ind tel.

Lyday, Alton (Nora) 5 ch farmer & carpenter O 6a 1h 1c R3 West Alexandria Twin 66.

Lyons, Anderson (Liza Jane) 8 ch farmer O 185a 4h 5c R2 Lewisburg Har 3 Ind tel.

Lyons, B. F. (Liza) ret O 86a 1h 2c R2 New Paris Jef 68.

Lyons, Fred bds R4 Eaton Dix 35.

LYONS, MRS. LOUISA R2 New Paris.

Lyons, Mac (Alice) farmer O 92½a 4h 5c R4 Eaton Dix 35.

McBride, Delevan (Anna M.) farmer T 4h 14c R2 West Alexandria Lan 57 Ind tel.

McBride, Mary C. housekeeper O 159a R2 West Alexander Lan 57.

MCCABE, W. T. (Lusetta) farmer O 75a 6h 11c R1 Eldorado Mon Ind tel.

McCarty, Bessie farming O 40a 3c Rd C Richmond Indiana Jack 2 Ind tel.

McCarty, Jerry (Pearl) 5 ch farming O 56a 3h 7c Rd C Richmond Indiana Jack 2 Ind tel.

McCee, Clarence farm hand bds R1 Eldorado Wash 53 Ind tel.

McClain, James farming bds R2 Eaton Wash 67 Ind tel.

McClain, Milborn farming bds R8 Eaton Wash 69 Ind tel.

McClain, Wm. J. (Mary) 1 ch farming T 7h 12c R2 Eaton Wash 67 Ind tel.

McClanahan, T. F. (Ascie) ret O 2a 1h 2c R1 West Alexandria Lan 1 Ind tel.

MCCLELLAN, BENJAMIN farming bds R8 Eaton Wash 8 Ind tel.

MCCLELLAN, BENJAMIN (Catherine) 8 ch farming O 60a 5h 4c R8 Eaton Wash 8 Ind tel.

McClellan, Frank farming bds R8 Eaton Wash 8 Ind tel.

McClure, John A. (Della G.) 3 ch farmer O 208a 3h 8c R9 Boston Indiana Jack 8 Ind tel.

McClure, T. A. (Edith) 5 ch farmer T 4h 5c R1 Eldorado Mon 53 Ind tel.

MCCLURE, W. A. Box 38 Eldorado.

McCord, Mrs. Cora clerk bds Main St Camden.

McCord, J. E. (Reene) hdw Merchant O H&L S Second St Camden.

McCord, Lytton E. bds S Second St Camden.

McCoy, Emma housekeeper R3 New Paris Jef 36 Ind tel.

**The motor is the main thing in a motor car—*"BUICK"* has a real motor.** EATON BUICK COMPANY, Eaton, Ohio Phone 44

McCoy, Leroy farmer T 4h 10c R3 New Paris Jef 36 Ind tel.

McCoy, S. L. ret O 55a bds R3 New Paris Jef 36 Ind tel.

McCoy, Wm. Robert (Emma) farmer O 83½a 3h 3c R1 Campbellstown Jack 54 Ind tel.

McCracken, Dewey farm hand 1h R2 Eaton Jack 34.

McCracken, Ovid farm hand bds R2 Eaton Jack 34.

McCray, Elsie farmer bds College Corner.

McCray, Estella bds College Corner.

McCray, John mgr telephone co College Corner.

McCray, Paul farmer College Corner.

McCreary, Chas. C. (Bertha) 2 ch farmer O 160a 8h 12c R3 Camden Isr 22 Ind tel.

McCreary, Frank R3 Camden.

McCreary, Leroy (Lenore) 2 ch farmer T 11h 8c R3 Camden Isr 27 Ind tel.

McCreary, Margaret T Morning Sun Ind tel.

McCreary, Mary O H&L Morning Sun Ind tel.

McCreary, Ora E. (Lela) 1 ch farmer O 140a 9h 20c R3 Camden Isr 25 Ind tel.

McCullock, A. Harry (Vesta) 3 ch farmer T 6h 12c R4 Eaton Dix 32 Ind tel.

McDevitt, Samuel R. R2 Camden.

McDill, Martha bds R2 College Corner Isr 48 Ind tel.

McDill, Mrs. Mary ret O H&L Morning Sun Ind tel.

McDill, Zella bds Morning Sun Ind tel.

McDivitt, Clarence P. (Hattie F.) 2 ch farmer O 217a 9h 16c R2 Camden Dix 9.

McDivitt, Herschel farming bds R5 Eaton Gas 49 Ind tel.

McDivitt, Russell F. farmer bds R2 Camden Dix 9.

McDivitt, Samuel R. farmer bds R2 Camden Dix 9.

McDivitt, Wm. (Margaret) 6 ch farming T 7h 6c R5 Eaton Gas 49 Ind tel.

McDonald, Mrs. Abner H. O 60a 1h 3c R2 Camden Som 48.

McDonald, Claud elevator helper bds S Main St Camden.

McDonald, Claud F. farmer bds R2 Camden Som 48.

McDonald, Ellis P. (Bertha) 1 ch carpenter O 2a 1h R1 Campbellstown Jack 27.

McDonald, Grace farmer bds R4 Camden Som 48.

McDonald, Orria bds R4 Camden Som 48.

McDonald, Ralph machinist bds R2 College Corner Isr 52 Ind tel.

McDonald, Sam (Minnie) farmer T 5h 6c R6 Camden Som 42.

McDonald, S. Otto (Myrtle) 2 ch farmer T 1h R2 Camden Isr 70 Ind tel.

McDonough, Bertha bds R2 Camden Dix 20.

Threshing.

McDonough, Joseph farmer bds R2 College Corner Isr 13 Ind tel.

McDonough, Maria bds R2 College Corner Isr 13 Ind tel.

McDonough, Patrick (Mary) farmer T R2 Camden Dix 20.

McDonough, Patrick J. (Julia) 5 ch farmer O 80a 9h 10c R2 College Corner Isr 13 Ind tel.

McDonough, Victor farmer T 1h R2 Camden Dix 20.

McFall, Chas. E. (Nellie) lineman O H&L 5h E Central Ave Camden.

McFall, Miss Louise bds N Main St Camden.

McFall, Will (Lucele) 6 ch huckster T 3h N Main St Camden.

McGary, John gardener O College Corner.

McGee, Barney (Mary) 7 ch farming T 1h 2c R8 Eaton Wash 61 Ind tel.

McGee, James H. (Maggie) 7 ch farming O 48a 3h 5c R1 Eaton Wash 39 Ind tel.

McGill, Burley (Nanny) 2 ch farmer O 97a 5h 20c R2 New Paris Jef 62 Ind tel.

McGill, Geo. student R1 Campbellstown Jack 67 Ind tel.

McGill, John farmer bds R1 Campbellstown Jack 67 Ind tel.

McGill, John E. (Elizabeth) 2 ch farmer T 5h 10c R1 Campbellstown Jack 67 Ind tel.

McGill, Mary bds R1 Campbellstown Jack 67 Ind tel.

McGrew, A. W. (Laura) 3 ch farmer T 3h 2c R1 Lewisburg Har 80.

McGriff, Mrs. Elizabeth ret O H&L N Main St Camden.

McGriff, Harry J. pressman T S Main St Camden.

McGriff, Jacob (Prudence) 4 ch laborer O 1½a R2 Lewisburg Har 77.

McGriff, Ora R1 West Manchester.

McGriff, Roma West Manchester.

McGriff, Wilson (Daisey) farmer O 72a 4h 5c R2 Lewisburg Har 50.

McGriff, W. F. (Martha) 2 ch farmer O 80a 3h 4c R2 Lewisburg Har 76 Ind tel.

McGriff, W. I. (Kate) 1 ch farmer T 4h 4c R2 Lewisburg Har 75.

McGriger, Eli (Anna) 1 ch blacksmith T W South St West Alexandria Ind tel.

McGriger, Florence bds W South St West Alexandria Ind tel.

McIntosh, Charles (Alice) 1 ch editor T W Dayton St West Alexandria Ind tel.

McKean, Mrs. Elizabeth 1 ch ret T S Summit St West Alexandria.

McKee, Banford ret O 25a 2h 1c R2 New Paris Mon 43.

McKee, B. L. (Lizzie) grocery O H&L E Cherry St New Paris Ind tel.

McKee, Clem (Mattie) 2 ch farmer O 80a 5h 5c R1 West Manchester Mon 49 Ind tel.

McKee, Elmer (Lizzie) 4 ch farmer O 57a 6h 15c R1 Eldorado Mon 16 Ind tel.

McKee, Lucile student bds R2 West Alexandria Lan 60 Ind tel.

McKee, Omar (Barbara) 2 ch farming T 6h 3c R4 West Alexandria Lan 25 Ind tel.

McKee, O. J. (Alma) 5 ch farmer O 81a 4h 15c R3 Lewisburg Mon 71 Ind tel.

McKee, Washington farmer O 30a 4h 2c bds R3 New Paris Jef 36 Ind tel.

McKelligan, Pat farming O 44a 3h R4 Eaton Wash 74 Ind tel.

McKelligan, Thomas (Margaret) 1 ch farming O 40a 3h 4c R4 Eaton Wash 74 Ind tel.

McKelligan, Wm. (Mabel) 2 ch farming O 48a 3h 3c R4 Eaton Wash 74 Ind tel.

McKinley, Henry (Cleo B.) 3 ch minister T West Elkton.

McKnight, Bethel C. (Anna) 2 ch farming T 4h 10c R6 Camden Lan 14 Ind tel.

McLain, Johnson (Margaret) 2 ch traction agt O E Dayton St West Alexandria.

McLain, Samuel A. (Agnes) 1 ch farmer O 51a 4h 7c R3 Germantown Grat 79 Ind tel.

McLaughlin, John farming bds R6 Camden Gas 19 Ind tel.

McLaughlin, Walter farmer bds R1 Eaton Dix 61 Ind tel.

McMechan, Wilber (Bertie A.) 2 ch farmer O 86a 4h 12c R1 Campbellstown Jack 60 Ind tel.

McNair, Chas. R. (May) farmer T 4h 2c R3 College Corner Isr 6 Ind tel.

McNally, Anna bds R3 West Middletown Grat 24 Ind tel.

McNutt, Ed. (Katherine) engineer O Horn & Twin Sts Lewisburg.

McNutt, I. horseman bds Lewisburg.

McNutt, Lem (Gertrude) 2 ch farming T 4h 3c R2 Eaton Jack 33 Ind tel.

McNutt, Walter (Mary) 2 ch farmer O 49½a 2h 8c R4 Lewisburg Twin 37 Ind tel.

McNutt, Wm. (Cora) farmer O 80a 4h 7c R3 Camden Som 60.

McOrr, James (Martha B.) 1 ch farmer O 140a 4h 8c R3 College Corner Isr 10 Ind tel.

McPherson, H. R. (Elsie) 1 ch editor & publisher Eldorado Bee T Main St Eldorado Ind tel.

McPherson, J. O. (Mary E.) 2 ch farmer O 100a 9h 12c R3 New Paris Jef 18 Ind tel.

McPherson, Paul J. bds farmer R3 New Paris Jef 18 Ind tel.

McQueen, Daniel N. (Anna Sarah) doctor O H&L 1h 4c N Main St Camden.

McQuiston, Anna 90a R2 College Corner Isr 60 Ind tel.

McQuiston, Cora farmer O 17a 2c R3 Camden Isr 20½ Ind tel.

McQuiston, C. H. (Pearl) 2 ch farmer O 80a 6h 15c R3 Camden Som 13.

McQuiston, David C. (Clara) 2 ch farmer O 152a 12h 20c R2 College Corner Isr 76 Ind tel.

McQuiston, Hugh A. farmer 1h bds R3 Camden Isr 20½ Ind tel.

McQuiston, Marguerite school teacher R2 College Corner Isr 60 Ind tel.

McQuiston, Martha O 90a R2 College Corner Isr 60 Ind tel.

McQuiston, Mary B. O 90a R2 College Corner Isr 10 Ind tel.

McQuiston, Maytie farmer O 17a 2h 2c R3 Camden Isr 20½ Ind tel.

McQuiston, R. M. (Anna Belle) 4 ch farmer O 71a 3h 3c R2 College Corner Israel 61 Ind tel.

McShane, Chas L. railroad trackman O H&L Lafayette St Camden.

McShane, Ella dressmaker bds N Second St Camden.

McShane, Gertrude teacher bds N Second St Camden.

McShane, Mrs. Harriett ret O H&L N Second St Camden.

McShane, Harriett housekeeper O H&L Lafayette St Camden.

McShane, L. O. Camden.

McTurston, James (Clara) laborer O H&L Rd C Richmond Indiana Jack 45.

McVeigh, Eliza ret bds R3 Camden Som 6.

McWhinney, Clarence (Lizzie) 2 ch farmer O 186a 7h 10c R3 Eaton Dix 1 Ind tel.

McWhinney, Mrs. Cora bds Rd C Richmond Indiana Jack 44 Ind tel.

McWhinney, E. Elmer (Emma) 2 ch farmer O 217a 5h 5c R1 Campbellstown Jack 52 Ind tel.

McWhinney, Harvey (Sophia) 2 ch farmer O 30a 3h 5c R1 Campbellstown Jack 51 Ind tel.

McWhinney, Howard farming T 9h 10c Rd C Richmond Indiana Jack 44 Ind tel.

McWhinney, Jesse (Jennie) farmer O 58a 3h 3c R1 Campbellstown Jack 52 Ind tel.

McWhinney, John L. (Abbie) 4 ch farming O 213a 2h 10c Rd C Richmond Indiana Jack 2 Ind tel.

McWhinney, Mrs. Marcus farmer O 365a 1h 3c R1 Campbellstown Jack 55 Ind tel.

McWhinney, Mrs. Mary J. ret O H&L Main St New Paris.

McWhinney, Mrs. Miriam ret O 60a R1 Campbellstown Jack 51 Ind tel.

Mackey, J. H. (Febea) ret farmer O H&L 1h Mill St Eldorado.

Mackey, J. Ross (Lulu) 3 ch farmer T 2h Shellenbarger Hill Camden.

Mackey, W. E. (Pasha) laborer O H&L 2c W Central Ave Camden.

Macy, Alfred (Lizzie) 4 ch laborer T N Maple St Gratis.

Macy, Helen bds N Maple St Gratis.

Maddock, Althus T. farming O 160a 1h 3c R3 West Middletown Grat 16 Ind tel.

Maddock, Earl (Mildred) farmer T 5h 15c R3 Camden Isr 69 Ind tel.

Maddock, Miss Elzina housekeeper O H&L Liberty St Camden.

Maddock, Emma nurse O 43a R3 New Paris Jef 63 Ind tel.

Maddock, Fred. E. farmer bds R3 Camden Isr 79 Ind tel.

Maddock, Harvey (Myrtle) 1 ch farming T 5h 8c R1 Campbellstown Jack 38 Ind tel.

Maddock, John F. (Etta) ret O H&L N Main St Camden.

Maddock, Martha A. bds R3 West Middletown Grat 16 Ind tel.

Maddock, Oscar farmer O 42a 3h 1c bds R3 New Paris Jef Ind tel.

Magaw, Arthur B. (Mary) 1 ch farmer O 161a 7h 9c R3 Camden Isr 66 Ind tel.

Magaw, Mrs. G. C. ret O H&L Morning Sun Ind tel.

Magaw, Paul E. farmer T 3h 6c R2 Camden Isr 50 Ind tel.

Magee, Walter (Myrtle) 4 ch carpenter T West Elkton.

Magill, Edith bds R1 Eaton Wash 40 Ind tel.

Magill, Geo. (Sarah) 7 ch farming O 120a 5h 14c R1 Eaton Wash 40 Ind tel.

Magill, Ora farming bds R1 Eaton Wash 40 Ind tel.

Maiden, J. M. (May) 6 ch farmer T 5h 2c R2 New Paris Jef 39 Ind tel.

Main, Mrs. Liza 2 ch housekeeper bds R9 Eaton Dix 62 Ind tel.

Malett, Walter (Mary) 3 ch overseer stone quarry T Main St Lewisburg.

Malone, Mrs. D. S. music teacher bds Lafayette St Camden.

Malone, James (Anna) 5 ch farmer O 80a 8h 5c R2 College Corner Isr 14 Ind tel.

Malson, Charles farmer bds R4 Camden Gas 13.

Malson, John farmer O 40a 2h R4 Camden Gas 13.

Mann, Chas. E. (Emma) 5 ch laborer T West Elkton.

Mann, David (Mary L.) 5 ch farmer O 97a 6h 10c R9 Eaton Gas 7.

Mann, Elmer (Anna) 2 ch farming O 40a 3h 4c R10 Eaton Lan 11 Ind tel.

Mann, Everett (Bernice) farmer T 6h 5c R2 College Corner Isr 67 Ind tel.

Mann, James farmer O H&L Morning Sun Ind tel.

Mann, Kate retired O H&L Morning Sun Ind tel.

Mann, Levi (Clara) 1 ch farming O 80a 4h 10c R5 Eaton Gas 53 Ind tel.

Mann, Mrs. Nell 1 ch bds Morning Sun Ind tel.

Manning, Morton (Jenette) 2 ch carpenter T Main St Gratis.

Manns, Samuel (Julia) 1 ch teamster O H&L New Paris Ind tel.

Marchtz, Geo. farming O 50a bds R8 Eaton Wash 61 Ind tel.

Marchtz, Geo. (Anna) farming T 4h 4c R8 Eaton Wash 61 Ind tel.

Marker, Mrs. Ardell 1 ch ret T W Dayton St West Alexandria.

Marker, Chas. (Halley) 1 ch farming O 85a 5h 9c R1 Eaton Wash 43 Ind tel.

Marker, Ephraim (Rebecca J.) 4 ch farming O 77a 4h 7c R1 Eaton Wash 43.

Marker, Frank (Lydia) 1 ch farmer O 82a 2h 5c R4 West Alexandria Lan 40 Ind tel.

Marker, George (Flory) T 2h 5c R4 West Alexandria Lan 40 Ind tel.

Marker, Grace ret T W Dayton St West Alexandria.

Marker, Harry (Nellie) farming T 3h 2c R1 Eaton Wash 36 Ind tel.

Marker, J. L. (Mary) farmer O 50a 3h 11c R1 Eaton Twin 4 Ind tel.

Marker, Mary bds R1 West Alexandria Twin 52 Ind tel.

Marker, Michael W. (Catherine) 4 ch farmer O 40a 1h 2c R1 Camden Grat 72.

Marker, Ora (Daisy) 1 ch farmer O 50a 2h 4c R1 Camden Grat 74.

Marker, Orange A. (Martha M.) farming T 3h 3c R1 Eaton Wash 36 Ind tel.

Marker, Perry (Marguerite) farmer O 141a 2c R1 West Alexandria Twin 52 Ind tel.

Marker, Raymond farmer bds R1 West Alexandria Twin 52 Ind tel.

Marker, Rilla bds R1 Camden Grat 72.

Marker, Thomas (Martha J.) 4 ch farming O 72a 3h 6c R1 Eaton Wash 36.

Marker, Walter (Edith) farmer T 10h 12c R1 West Alexandria Twin 52 Ind tel.

Marker, Wash (Carrie) 2 ch farmer O 80a 4h 4c R3 Eaton Wash B & Ind tels.

Markey, Amos (Anna) 1 ch salesman O H&L S Main St West Alexandria Ind tel.

Markey, Clarence W. (Frances) 1 ch farmer T 9h 44c R1 Campbellstown Jack 61 Ind tel.

Markey, Daniel (Myrtle) farmer O 78a 6h 6c R1 West Manchester Mon 73 B & Ind tels.

Markey, Ethel bds R5 Eaton Gas 52 Ind tel.

Markey, Mrs. Ida 7 ch farming O 107a 8h 25c R5 Eaton Gas 52 Ind tel.

Markey, I. R. student bds R3 West Alexandria Twin 60 Ind tel.

Markey, James R1 West Manchester.

Markey, John H. (Emma) 2 ch farming O 65a 7h 20c R8 Eaton Wash 58 Ind tel.

Markey, Jonas (Julia) farmer O 448a 9h 48c R1 Campbellstown Jack 49 Ind tel.

Markey, Joseph (Barbara) ret O H&L S Main St West Alexandria Ind tel.

Markey, Lawrence student bds R6 Eaton Wash 86 Ind tel.

Markey, Leonard school teacher bds R1 West Manchester Mon 73 Ind tel.

Markey, Milton H. (Josephine) 3 ch implement dealer O Lewisburg.

Markey, Ray farming bds R5 Eaton Gas 52 Ind tel.

MARKEY, ROSS (Neoma) farming T R3 New Paris Jack 40 Ind tel.

Markey, Ruth bds R5 Eaton Gas 52 Ind tel.

Markey, Ruth bds R3 West Alexandria Twin 60 Ind tel.

MARKEY, S. I. (Anna Mary) farmer O 110a 5h 12c R3 West Alexandria Twin 60 Ind tel.

Markey, Thomas F. 1 ch laborer T 2h R2 Eaton Jack 30.

Markley, Leo farmer bds R9 Eaton Gas 34.

Marr, Lawrence (Myrtle) 1 ch farming T 2c R2 Somerville Grat 8.

MARRS, ELMER L. (Stella R.) 2 ch farmer T 1c R2 Camden Dix 9.

Marrs, Mrs. Mary J. ret bds R2 Camden Dix 9.

Marsh, Ed. tailor bds W Central Ave Camden.

Marsh, Mrs. Emma housekeeper bds W Central Ave Camden.

Marsh, Ira (Bertha) farmer O 50a 3h 3c R1 West Manchester Mon 39 Ind tel.

MARSHAL, HOMER V. (Rosa) 4 ch farming O 60a 3h 12c R2 Eaton Wash 2 Ind tel.

Marshal, Logan (May) 1 ch laborer T R1 Eldorado Mon 60.

Marshal, Nellie D. bds R2 Eaton Wash 2 Ind tel.

Marshall, A. C. (Lina) 2 ch farmer O 45a 4h 4c R3 New Paris Jef 35 Ind tel.

Marshall, Charles (Edna) 3 ch undertaker O H&L 2h Morning Sun Ind tel.

Marshall, Charles B. (Eva M.) machinist O H&L Hendric St Camden.

Marshall, Charles H. (Myrtle) 1 ch postmaster O Washington St New Paris Ind tel.

Marshall, Edward (Ada) carpenter O H&L Hendric St Camden.

Marshall, Ella housekeeper T S Second St Camden.

Marshall, Flare housekeeper bds R8 Kitchel Indiana Dix 6.

Marshall, Fred C. farmer T 5h 11c R8 Kitchel Indiana Dix 6.

Marshall, James (Eva) farmer O 71a 6h 10c R1 Eldorado Mon 67 Ind tel.

Marshall, Jennie housekeeper bds Lafayette St Camden.

Marshall, Joe S. O 120a 1h bds R2 or R4 Camden Isr 71 Ind tel.

Marshall, John (Reva) farmer O 30a R3 New Paris Mon 14 Ind tel.

Marshall, Lizzie housekeeper bds Lafayette St Camden.

Marshall, Mary boarding house T S Second St Camden.

MARSHALL, PAUL J. farming bds R2 Eaton Wash 2 Ind tel.

Marshall, Mrs. Rebecca ret O H&L Lafayette St Camden.

Marshall, Robert (Adelaide) chief of police O H&L Main St Camden.

Marshall, Wells (Elizabeth) 3 ch farming O 40a 2h 5c R6 Eaton Wash 44 Ind tel.

MARTIN, C. W. R1 New Paris.

Martin, Mrs. Emma ret bds R4 Eaton Gas 3 Ind tel.

Martin, H. C. (Lucy) 1 ch farmer O 17a 3h Main St Eldorado Ind tel.

Martin, Mrs. Martha A. bds R6 Eaton Wash 89.

MARTIN, ORION E. farming T 3h 6c R6 Eaton Wash 89.

Martz, Chester farming 2h bds R8 Eaton Wash 58 Ind tel.

MARTZ, GEO. R8 Eaton.

MARTZ, JACOB (Sophia B.) 6 ch farming T 2h 6c R8 Eaton Wash 58 Ind tel.

Martz, Lester farming 2h bds R8 Eaton Wash 58 Ind tel.

Mastein, John (Anna E.) farming O 20a 2h 3c R7 Eaton Wash 12 Ind tel.

Mastein, Rosa bds R7 Easton Wash 12 Ind tel.

Matchett, Alonzo (Linnie) 1 ch merchant T 4h N Main St West Alexandria.

Matheny, Clarence (Gertrude) 5 ch school supt T S Smith St West Alexandria Ind tel.

Mathews, Charles (Bertha) paperhanger bds Lewisburg.

Mathews, Ethel bds R7 Eaton Wash 11 Ind tel.

Matix, LeRoy (Pearl) 1 ch farmer T 3h 2c R4 Camden Dix 21.

Matix, Squire (Mattie) ret O H&L College Corner.

Matix, Wm. (Edith) 6 ch laborer O H&L College Corner.

MATTIX, AMOS (Elizabeth) 1 ch farmer T 4h 4c R1 Campbellstown Jack 63 Ind tel.

Mattix, Chas. (Elsie) 1 ch carpenter O H&L College Corner

Mattix, James F. (Carrie) 3 ch farming T 8h 14c R6 Eaton Wash 92 Ind tel.

Mattix, John (Caroline) 6 ch farming O 1a 2h Rd C Richmond Indiana Jack 45.

Mattix, Roy (Emma) 5 ch farming T 3h 3c R2 West Alexandria Lan 59 Ind tel.

Maud, Chas. farm hand R3 Camden Isr B tel.

Mause, Chas. B. (Georgie E.) laborer O L S Summit St West Alexandria.

May, Harry (Ola) meat market T 1h N Main St Camden.

May, Margaret pianist bds N Main St Camden.

May, Will (Myrtle) laborer T Lafayette St Camden.

May, Wm. S. (Mary A.) ret O H&L N Main St Camden.

Mayne, Virgil B. (Lydia) 2 ch minister T R1 Campbellstown Jack 27 Ind tel.

Medecke, Wm. farm hand bds 1h R4 Camden Isr 42 Ind tel.

Meehan, Thomas (Aletha) 5 ch farming O 50a 2h 4c R5 Camden Grat 5 Ind tel.

Meeker, Mrs. Ellen bds Greenville St Lewisburg.

Meeks, Dorothy housekeeper bds R1 West Alexandria Lan 48.

Meeks, John (Jane) 2 ch farmer T 3h 1c R1 West Alexandria Lan 48.

Meeks, Mary housekeeper bds R1 West Alexandria Lan 48.

Meeks, Wm. (Anna) 2 ch farming O 104a 7h 12c R2 Eaton Jack 33 Ind tel.

Mehaffie, Earl (Rosa) 3 ch conductor T W South St West Alexandria.

Meier, Hazel school teacher bds E Dayton St West Alexandria B & Ind tels.

Meier, Jeanette clerk bds E Dayton St West Alexandria Ind tel.

Melling, John W. (Anna) 1 ch farming O 2a 1h 1c R1 Campbellstown Jack 30 Ind tel.

Mendenhall, Arthur C. (Susie) farming O 190a 2h 2c R1 Somerville Grat 14 Ind tel.

Mendenhall, Ben (Nellie) 1 ch farming T 1c R2 Eaton Wash 67 Ind tel.

Mendenhall, Bert (Rossie) 5 ch farmer T 2h 2c R2 West Alexandria Lan 99 Ind tel.

Mendenhall, Charles (Flory) 7 ch farmer T 6h 7c R4 West Alexandria Lan 81 Ind tel.

Mendenhall, Charles (Laura) 5 ch farmer T 6h 7c R2 West Alexandria Lan 80 B & Ind tels.

Mendenhall, Charles A. farm hand bds R4 West Alexandria Lan 89 Ind tel.

Mendenhall, Mrs. Deliah 2 ch farming O 190a 2h 2c R1 Somerville Grat 14 Ind tel.

Mendenhall, Edward (Minnie) butcher O H&L West Elkton Ind tel.

Mendenhall, Mrs. Julia A. bds R2 Somerville Grat 54 Ind tel.

Mendenhall, Lula housekeeper bds R4 West Alexandria Lan 81 Ind tel.

Mendenhall, L. C. R1 Camden.

Mendenhall, Raymond farm hand bds R2 West Alexandria Lan 80.

Mendenhall, Theodore S. farming bds R1 Somerville Grat 14 Ind tel.

Mendenhall, William (Enie) farmer O 52a 2h 9c R2 Camden Som 78.

Menke, Carl farm hand bds 1h Ingomar Lan 33.

Menke, Dora housekeeper bds Ingomar Lan 33.

Menke, Fred. (Elizabeth) 4 ch farmer O 60a 2h 6c Ingomar Lan 33.

Menke, Lewis 6 ch farm hand bds Ingomar Lan 33.

Merchant, Watson D. (Grace) 2 ch grocery T W Dayton St West Alexandria.

Merrill, Susan housekeeper bds Twin St Lewisburg.

Metler, Adrian ret O 154a 1c R5 Camden Som 79.

Mettler, Mrs. C. R5 Camden.

Meyer, Catherine bds S Main St West Alexandria Ind tel.

Meyer, Mrs. Catherine ret O H&L S Main St West Alexandria Ind.

Meyer, Chas. R. farming bds R5 Eaton Gas 31 Ind tel.

Meyer, Christopher H. (Laura) 1 ch farmer 65a 5h 9c R5 Eaton Gas 31 Ind tel.

Meyer, Florence bds R4 West Alexandria Twin 16 Ind tel.

Meyer, Frank (Ida) 3 ch farmer T 12h 14c R2 West Alexandria Lan 59 Ind tel.

Meyer, Henry (Anna) fencing O H&L 1h 1c N Main St West Alexandria Ind tel.

Meyer, Lucile bds R3 West Alexandria Twin 16 Ind tel.

Meyer, Wm. B. (Della) 2 ch huckster O 5a 3h R4 West Alexandria Twin 16 Ind tel.

Meyers, Chas. (Myrtle) 2 ch warehouse T W Dayton St West Alexandria.

MEYERS, E. F. West Alexandria.

Meyers, Forest (Mabel) motorman T E Dayton St West Alexandria.

Meyers, Fred. student bds W Dayton St West Alexandria.

Meyers, Henry farm hand bds R2 West Alexandria Lan 59 Ind tel.

Meyers, John (Elizabeth) 2 ch lumberman O Twin St Lewisburg.

Meyers, Orange (Nettie) 1 ch driver T S Main St West Alexandria.

MICHAEL, CHAS. E. (Dora E.) 2 ch farming O 150a 10h 25c R6 Eaton Wash 82 Ind tel.

MICHAEL, OTHO V. (Blanche) farmer T 3h 8c R6 Camden Som 37.

MIDDLESWORTH, L. GRANT (Linda) 3 ch farmer T 7h 1c R3 Eaton Dix 46.

MIKEL, CLIFFORD R3 West Alexandria.

Mikesell, Chas. farm hand bds R1 Eaton Twin 8 Ind tel.

Mikesell, Chas. E. (Daisy) 3 ch farmer O 70a 5h 9c R5 Camden Som 64.

Mikesell, Cornelius (Ina) trackman RR O H&L N Main St Camden.

Mikesell, Edward F. (May) 1 ch farming T 5h 12c R2 Eaton Wash 65 Ind tel.

Mikesell, Ella housekeeper R1 New Paris, Jef 56 Ind tel.

MIKESELL, ELMER A. (Ida) 18 ch farmer T 9h 35c R3 Camden Som 62.

MIKESELL, E. F. R2 Eaton.

MIKESELL, G. C. (Ruth) 2 ch farmer O 3a 3h 2c R1 West Alexandria Lan 1.

Mikesell, Leander (Rachel) ret O H&L Liberty St Camden.

Mikesell, Perl farmer bds 1h R1 Eaton Twin 9.

Mikesell, P. H. (Grace) 2 ch farmer T 1h 1c R1 New Paris Jef 6 Ind tel.

MIKESELL, REED (Mary E.) farmer O 125a 3h 13c R1 New Paris Jef 54.

MIKESELL, WM. (Mary) 3 ch farmer T 8h 9c R1 Eaton Twin 9.

Milam, Wm. H. farming bds 1h R6 Eaton Wash 86 Ind tel.

Miles, Charles farm hand R1 Campbellstown Jack 24 Ind tel.

MILES, CHAS. S. (Minnie) farming T 2h 2c R8 Eaton Wash 57 Ind tel.

MILES, EDWARD P. (Sue A.) 4 ch farming O 45a 1h 3c R8 Eaton Wash 6 Ind tel.

MILES, ISAAC (Nannie) farmer O 103a 5h 11c R7 Eaton Dix 36 Ind tel.

A Fine Herd of Holstein Cattle.

Miles, Ralph (Percilla) 3 ch farming T 6h 10c R8 Eaton Wash 6 Ind tel.

Miles, Wm. A. (Bertha) 3 ch farming T 3h 2c R8 Eaton Wash 8 Ind tel.

Miles, W. J. (Clara) 2 ch farmer T 3h 3c R2 Lewisburg Har 5 Ind tel.

Miley, Joe E. (Anna) 3 ch farming O 4a 1h 1c R8 Eaton Wash 94 Ind tel.

Miley, Lola farming bds R8 Eaton Wash 94 Ind tel.

Miley, S. C. (Maggie) 1 ch farmer O 25a 2h 3c R1 West Alexandria Twin 12 Ind tel.

Miley, William (Estella) 3 ch farmer O 73½a 4h 5c R1 West Alexandria Lan 2 Ind tel.

Miller, Albert (Laura) 1 ch farming O 30a 3h 3c R2 Eaton Jack 71.

Miller, Alley farmer O H&L 2h 2c West Manchester Ind tel.

Miller, Andrew (Annie) 5 ch farmer O 107a 5h 2c R1 Eldorado Mon 62 Ind tel.

Miller, Mrs. Annie farmer O 60a 3h 7c R1 West Manchester Mon 76 Ind tel.

Miller, Arthur (Sarah B.) sexton Lewisburg.

Miller, A. A. (Dora) 5 ch farmer O 95a 4h 8c R2 New Paris Jef 42 Ind tel.

Miller, A. B. (Elizabeth) 1 ch insurance director & agent R1 Eldorado Mon 57 Ind tel. See adv.

Miller, Calvin C. (Melvy) 2 ch farming T 7h 10c R4 West Alexandria Lan 29 Ind tel.

Miller, Carl (Bessie) 4 ch farmer T 4h 6c R4 Lewisburg Twin 37 Ind tel.

Miller, Carl farmer bds R1 Campbellstown Jack 68 Ind tel.

Miller, Carrie Main St West Manchester Ind tel.

Miller, Chas. (Nora) 3 ch driver T N Maple St Gratis.

Miller, Chas. farmer bds R3 West Alexandria Twin 24 Ind tel.

Miller, Chas. E. (Hattie) 1 ch farmer T 2c R2 New Paris Jef 73 Ind tel.

Miller, Chas. F. (Lulu) 2 ch farmer O 180a 8h 4c R1 Campbellstown Jack 68 Ind tel.

Miller, Chas. N. (Louise) farmer T 4h 9c R1 Eldorado Mon 66 Ind tel.

Miller, Chas. O. farming bds 2h 2c R6 Eaton Wash 44.

Miller, Chas. W. R2 Lewisburg.

Miller, Col. M. (Laura) 1 ch farmer O 63¼a 4h 6c R2 Camden Som 78.

Miller, Cora bds R10 Eaton Lan 20 Ind tel.

Miller, C. C. (Martha) farmer O 38a 2h 3c R1 West Manchester Har 5.

Miller, C. H. (Jennie L.) 2 ch stock buyer O 28a 4h 4c Eldorado Mon 57 Ind tel.

Miller, D. D. (Elizabeth) farmer O 12a 2h 1c R4 West Alexandria Lan 41 Ind tel.

Miller, D. E. (Ida) farmer & stockman breeder Jacks & Percheron horses, O 160a 40h 4c R3 West Alexandria Twin 21 Ind tel.

Miller, D. K. (Amanda) 2 ch farmer O 125a 8h 18c R1 Eldorado Mon 63 Ind tel.

Miller, Earl (Minnie) 6 ch farmer T 1h 1c R3 West Middletown Grat 75 Ind tel.

Miller, Edward L. (Della) 1 ch farming T 5h 4c R3 West Middletown Grat 20.

Miller, Edward W. (Mabel) steel working O 132a 5h 13c R1 Germantown Grat 78 Ind tel.

Miller, Mrs. Elizabeth farming O 8a 1c R5 Eaton Gas 32 Ind tel.

Miller, Mrs. Emily C. bds R6 Eaton Wash 44.

Miller, F. D. (Mattie) 5 ch farmer O 93a 3h 3c R2 New Paris Mon 43.

Miller, George (Olive) 2 ch farmer O 183a 7h 16c R1 Eldorado Mon 66 Ind tel.

Miller, Geo. P. (Emma) farmer O 128a 4h 13c R2 Camden Isr 34½ Ind tel.

Miller, Geo. W. (Etta) O 35a 1h 1c R2 College Corner Isr 52 Ind tel.

Miller, Grace student bds R10 Eaton Wash 33 Ind tel.

Miller, Harry (Lulu) 2 ch packer O H&L Lewisburg.

Miller, Harry farming bds R10 Eaton Lan 20 Ind tel.

Miller, Harry (Flora) 1 ch farming T 4h 4c R4 West Alexandria Lan 25 Ind tel.

Miller, Henry (Lyda) 3 ch day hand T 1h R2 College Corner Isr 57.

Miller, Henry N. (Lilly May) 1 ch farmer O 81a 9h 9c R1 Eldorado Mon 67 Ind tel.

Miller, H. (Rachel) 3 ch farmer T 3h 3c R3 Lewisburg Twin 38 Ind tel.

Miller, Irene R1 Eldorado Mon 66 Ind tel.

Miller, Isaiah (Elizabeth) 2 ch laborer T W Second St West Alexandria.

Miller, I. D. (Amanda) 6 ch farmer T 5h 5c R4 Lewisburg Twin 33 Ind tel.

Miller, Jacob (Emeline) 6 ch farming O 160a 7h 14c R10 Eaton Lan 20 Ind tel.

Miller, Jesse farmer bds R7 Eaton Dix 43 Ind tel.

Miller, Joe S. (Ada A.) 5 ch farmer O 160a Walnut Hill Farm 7h 18c R3 Camden Som 53.

Miller, John packer O H&L Lewisburg.

Miller, John (Lurty) 2 ch farmer T 2h 4c R3 Lewisburg Twin 37 Ind tel.

Miller, John (Jean) 1 ch minister T E South St West Alexandria Ind tel.

Miller, John E. (Maggie) 3 ch farmer O 78a 6h 13c R10 Eaton Wash 33 Ind tel.

Miller, John H. (Frances) 2 ch farming O 50a 3h 6c R5 Eaton Gas 32 Ind tel.

Miller, John M. (Mary) 3 ch farmer T 1h 1c R3 West Alexandria Twin 64 Ind tel.

Miller, J. E. (Cora) farmer O 81a 7h 7c R3 West Alexandria Twin 24 Ind tel.

Miller, J. Wm. (Cora B.) farming T 5h 5c R1 Camden Grat 47 Ind tel.

Miller, Lathias 10 ch farming bds R3 West Middletown Grat 75.

Miller, Lawrence (Elsie) 1 ch farming T 2h 2c R6 Eaton Wash 86 Ind tel.

Miller, Lewis P. (Elizabeth) farmer T 8h 11c R3 West Alexandria Twin 21 Ind tel.

Miller, Lula R1 Campbellstown Jack 13 Ind tel.

Miller, Marion R. (Grace) farmer T R2 New Paris Jef 86 Ind tel.

Miller, Martin O. (Grace) 1 ch farmer T 13h 30c R1 Eldorado Mon 19 Ind tel.

Miller, Matilda librarian O H&L N Main St Camden.

Miller, Morris farmer T 14h 2c bds R2 New Paris Jef 43 Ind tel.

Miller, M. S. (Verna) 2 ch laborer T R3 New Paris Jef 13.

Miller, Mrs. N. R. ret O 245a R2 New Paris Jef 43 Ind tel.

Miller, Owen R3 West Alexandria.

Miller, Peter ret farmer O 110a 1h R3 Lewisburg Twin 38 Ind tel.

Miller, Price (Mary) ret farmer O Main St Lewisburg.

Miller, Riley I. furniture & undertaking College Corner. See adv.

Miller, Mrs. Rose milliner O W Dayton St West Alexandria.

Miller, R. A. (Ella) 7 ch agr implements Eldorado. See adv.

Miller, Samuel (Lydia) 1 ch ret farmer O 200a 2h 5c R1 Eldorado Mon 19 Ind tel.

Miller, Samuel (Margaret) ret farmer O 160a 1h R3 West Alexandria Twin 21 Ind tel.

Miller, Samuel J. (Ida M.) 2 ch farmer O 2½a 1h 1c W Main St Gratis Ind tel.

Miller, Mrs. Sarah ret O 135a R1 Eldorado Mon 57 Ind tel.

Miller, Si 1 ch ret O H&L Main St West Manchester Ind tel.

Miller, Stanley K. farmer T 1h R1 Eldorado Mon 66 Ind tel.

Miller, Wesley (Abbie) 2 ch farmer T R1 West Manchester Mon 40.

Miller, Wm. H. painter O H&L N Second St Camden.

Miller, Wm. H. (Izora) 7 ch farming T 4h 9c R5 Eaton Gas 55.

Miller, Wm. H. 7 ch farming O 40a 4h 3c R2 West Alexandria Lan 24 Ind tel.

Miller, Wm. H. (Eliza E.) 1 ch farmer O 53a 8c R3 Germantown Grat 78 Ind tel.

Miller, Wm. N. (Minnie) teamster O 14a 2h 1c R3 Camden Som 55.

Miller, W. T. (Mary) farmer O 115a 5h 4c R2 New Paris Jef 86 Ind tel.

Milliken, Mrs. Mary E. ret bds R2 Camden Dix 9.

Millikin, C. R. R3 West Alexandria.

Mills, H. L. (Gertrude) 4 ch farmer T 12h 10c R3 New Paris Jef 29 Ind tel.

Mills, Sherman (Susie) 1 ch cashier O H&L N Main St West Alexandria Ind tel.

Milstead, Edith 1h 1c bds R4 Lewisburg Twin 34 Ind tel.

Milstead, Joseph (Mattie) 3 ch farmer T 9c 11c R4 Lewisburg Twin 34 Ind tel.

Milton, John (Emma) cigar mfg O H&L S Smith St West Alexandria.

Minerman, Fred laborer O H&L W Second St West Alexandria.

Mings, Wm. F. farming T Campbellstown Jack 49 Ind tel.

Minix, Chas. 3 ch farming T 5h 6c R10 Eaton Lan 16 Ind tel.

Minix, Samuel (Elnora) farmer O 40a 3h 4c R9 Eaton Grat 34.

Minnick, Clarence (Elizabeth) 2 ch farmer O 83a 4h 8c R1 Eldorado Mon 4 Ind tel.

Minnick, Jerry (Sarah) ret T 1h Mill St Eldorado Mon Ind tel.

Mitcheall, Francis (Liza) 1 ch farming O 80a 6h 6c R7 Eaton Wash 16 Ind tel.

Mitcheall, Robert farming bds R7 Eaton Wash 16 Ind tel.

MITCHELL, C. M. (Emma B.) 3 ch farmer & truck man O 15a 2h 2c R3 New Paris Jef 21 Ind tel.

MITCHELL, MRS. DORA R3 Eaton.

MITCHELL, HUGH C. (Inez) 1 ch farming O 79a 4h 3c R4 Eaton Wash 74 Ind tel.

Mitchell, Leola teacher O H&L S Main St Camden.

Mobley, D. S. (Maud) 1 ch farmer T Main St Gratis.

Mobley, James farmer bds R3 Eaton Dix 80 Ind tel.

MOCK, HARRY farmer 5h 20c bds R1 Camden Grat 30 Ind tel.

Mock, Sarah 3 ch farming O 202a 5h 20c R1 Camden Grat 30 Ind tel.

Moffett, Louie (Jewel) 2 ch ditcher T Franklin St Gratis.

Moffett, Mrs. Zelma music teaching bds Main St Gratis Ind tel.

Mogle, Frank (Carrie) 4 ch farmer O 45a 2h 2c R1 New Paris Har.

Monebrake, Eunice bds R2 Eaton Wash 4.

MONEBRAKE, GUS farming O 51a 2h 5c R2 Eaton Wash 4.

Monebrake, Hattie bds R2 Eaton Wash 4.

Monebrake, Henry farming bds R2 Eaton Wash 4.

Monebrake, John (Ann) 3 ch farming O 40a 3h 3c R2 Eaton Jack 71.

MONOSMITH, BRUCE (Emma) 1 ch harness O H&L E Second St West Alexandria. See adv.

Montgomery, Cleveland (Martha) farming O 80a 6h 10c R6 Eaton Wash 89 Ind tel.

Montgomery, Mason (Maud) 3 ch farming O 92½a 7h 30c R6 Eaton Wash 82 Ind tel.

MOOK, JOSEPH H. (Lerana) farming O 48½a 3h 3c R1 Campbellstown Jack 28 Ind tel.

Mook, Joseph I. (Esther M.) 1 ch fireman T R2 Eaton Jack 28.

Mook, Ora (Emma) 4 ch farming T Campbellstown Jack 49 Ind tel.

Moore, Blanche milliner T S Main St Camden.

MOORE, CHAS. (Sarah) farmer T R1 Campbellstown Jack 10½.

Moore, Chas. M. farmer 1h bds R2 Camden Isr 33 Ind tel.

Moore, Cliston 3 ch cigar mfg T 1h S Maple St Gratis.

MOORE, MRS. C. E. Box 67 Verona.

Moore, David C. (Sarah) farmer O 5a R2 Camden Isr 33 Ind tel.

MOORE, EARL S. (Martha E.) 1 ch farmer T 1h R7 Eaton Dix 66 Ind tel.

Moore, Elbert (Nannie) 4 ch farmer T 5h 4c R7 Eaton Dix 68 Ind tel.

Moore, Frank (Grace) 3 ch farming T 3h 6c R7 Eaton Wash 18 Ind tel.

Moore, Mrs. Gertrude 2 ch undertaking & furniture T Main St Eldorado Ind tel.

Moore, Joe farmer T 4h 3c R8 Kitchel Indiana Dix 5 Ind tel.

Moore, John W. (May) farmer T 4h 3c R9 Eaton Dix 59 Ind tel.

Moore, J. Henry (Nancy J.) 1 ch farmer T 4h 6c R3 Camden Som 62.

Moore, Miss Lillie housekeeper bds R3 Camden Som 62.

Moore, Luella bds R4 Eaton Dix 72 Ind tel.

Moore, Mrs. Mary O Main St Lewisburg.

Moore, Milligan J. (Alta) farmer O 56a 3h 5c R3 West Middletown Grat 22.

Moore, Stanley farming bds R7 Eaton Wash 18 Ind tel.

Moore, Vernon (Blanche) school teacher T Railroad Ave Lewisburg.

Moore, Vesta bds R7 Eaton Dix 68 Ind tel.

Moore, Waldo (Imo) banker Greenville St Lewisburg.

MOORE, Z. A. (Edna) farmer O 80a 4h 7c R2 West Alexandria Lan 56 Ind tel.

More, Marie housekeeper bds R4 West Alexandria Lan 38 Ind tel.

More, Walter (Adie) 5 ch farmer O 100a 6h 9c R4 West Alexandria Lan 38 Ind tel.

Morehead, John liveryman O 104a 1h Rd C Richmond Indiana Jack 42.

MOREHEAD, JOHN J. (Alma) 4 ch farm hand T 1c R2 Camden Isr 47.

Morgan, Anna ret T R4 Eaton Gas 3.

Morgan, Martha A. T R4 Eaton Gas 3.

Moris, Palmer (Carrie) O H&L S Second St Camden.

Morlatt, Jennie housekeeper O H&L W Central Ave Camden.

Morningstar, Clarence (Lydia M.) 5 ch painter & farmer T R4 Camden Gas 8.

Morningstar, Clifford laborer bds Franklin Gratis.

Morningstar, George M. (Minnie) 4 ch day laborer O H&L 1h Franklin St Gratis.

Morningstar, Mrs. Rachel ret O H&L S Maple St Gratis.

Morningstar, Solomon (Anna) 1 ch farmer O 112a 3h 5c R3 Germantown Grat 80 Ind tel.

Morris, Clarence farmer bds R3 Eaton Dix 80 Ind tel.

Morris, Charles (Maggie) 3 ch general store T Main St West Manchester Ind tel.

Morris, Eli H. (Rosa) 5 ch merchant O H&L W Main St Gratis Ind tel.

Morris, E. E. West Manchester.

Morris, Geo. (Catherine) 4 ch farming O 103a 6h 11c R1 Eaton Wash 43.

Morris, John farming bds R1 Eaton Wash 43.

Morris, John H. (Catherine) clerk T W Main St Gratis Ind tel.

Morris, O. E. meat cutter bds May & Jefferson Sts West Manchester Ind tel.

Morris, William O. (Julia) 2 ch farmer O 120a 6h 12c R3 Eaton Dix 80 Ind tel.

Morrison, Homer bds farmer T 1h 1c R1 New Paris Jef 82 Ind tel.

Morrison, J. E. farmer bds T R2 New Paris Jef 84 Ind tel.

Morrison, J. V. bds R1 New Paris Jef 3 Ind tel.

Morrison, Lon (Lena E.) 4 ch farmer O 80a 5h 13c R1 New Paris Jef R3 Ind tel.

Morrow, Asa R. (Georgina) 2 ch farmer O 174a 15h 16c R3 Camden Som 7.

Morrow, Clayton farmer bds 1h 1c R3 Camden Som 7.

Morrow, Clyde farmer bds 2h 2c R3 Camden Som 7.

Morrow, Isaac N. (Hattie E.) farmer & stock raiser O 171a 28h 8c R3 Camden Isr 32 Ind tel.

Morrow, Milton farming bds R1 Campbellstown Jack 47 Ind tel.

Morrow, Ralph (Carmel) 1 ch farming T 2h 2c R5 Eaton Gas 32.

Morrow, Richard B. farming bds R1 Campbellstown Jack 47 Ind tel.

Morrow, Richard E. (Martha) farming O 179a 6h 15c R1 Campbellstown Jack 47 Ind tel.

Morrow, Robert L. (Marie) 1 ch farmer T 9h 23c R3 Camden Som 8.

Morse, Everett T. (Lulu) 4 ch farming T 4h 3c R2 Eaton Jack 33 Ind tel.

Morse, Walter farming bds R2 Eaton Jack 33 Ind tel.

Morton, Arthur H. (Anna) 2 ch farmer O 109a 5h 8c R2 Camden Isr 34½ Ind tel.

Morton, Mrs. Ella housekeeper O H&L N Main St Camden.

Morton, Samuel E. (Grace) farmer & stock raiser O 107a 4h 11c R2 Camden Isr 33 Ind tel.

Mosbaugh, Robt. P. (Nina) dentist O College Corners.

Moses, Almus farmer bds R3 Germantown Grat 78 Ind tel.

Moses, Chester (S. Anna) 2 ch farmer O 35a 4h 3c R4 West Alexandria Lan Ind tel.

Moses, Clarence farmer bds R3 Germantown Grat 78 Ind tel.

Moses, George (Lizzie) 6 ch farmer O 36a 3h 3c R2 West Alexandria Grat 36 B tel.

Moses, John (Carrie) farming O 40a 5h 3c R4 West Alexandria Lan 25 Ind tel.

Moses, John H. C. (Clara) 4 ch farming O 44a 3h 3c R1 Farmersville Lan 32 Ind tel.

Moses, Levi (Mary) 5 ch farmer O 31a 3h 4c R3 Germantown Grat 78 Ind tel.

Moses, Lucy bds R3 Germantown Grat 78 Ind tel.

Moses, Roy (Isabelle) farming bds R1 Farmersville Lan 32 Ind tel.

Moses, Wilbur (Nora) 3 ch farming T 5h 6c R4 West Alexandria Lan 67 Ind tel.

Moss, Chas. V. (Georgia) laborer bds E Dayton St West Alexandria.

Moss, Mrs. Mary 3 ch bds E Dayton St West Alexandria.

Moss, Willard (Alice) 3 ch farmer T 3h 16c R4 or R2 Camden Isr 71 Ind tel.

Mossman, Jos. farmer O Lewisburg.

Motter, J. E. (Ida C.) 1 ch farmer O 68a 1h 12c R4 West Alexandria Lan 42 Ind tel.

Motter, J. R., Jr. R4 West Alexandria.

Mount, Frank 2 ch farmer bds R9 Eaton Gas 35.

Mt. Castle, Chas. R. (Luca) 6 ch farming T 6h 10c R4 West Alexandria Lan 88.

Mt. Castle, I. C. R4 Lewisburg.

Mowen, Eli H. (Lillian) 1 ch farmer T R1 Camden Som.

MOYER, BERT (Ella) 6 ch farmer O 116a 5h 12c R1 Camden Grat 30.

Moyer, Clifford farmer bds 1h R3 Germantown Grat 79 Ind tel.

Mullen, Mrs. Vina 4 ch ret O H&L Main St Gratis.

Mullendora, Anna bds R3 Germantown Grat 80 Ind tel.

Mullendora, George (Mary) 5 ch farmer O 162a 3h 10c R3 Germantown Grat 80 Ind tel.

Mullendora, Jacob laborer bds R3 Germantown Grat 80 Ind tel.

Mullendora, Mabel bds R3 Germantown Grat 80 Ind tel.

Mullendora, Noah ret O H&L R3 Germantown Grat 80.

MULLENDORE, RAYMOND Gratis.

Mullirix, Lou (Onda) farmer T 5h 4c R1 Lewisburg Har 40.

Mummert, John H. (Bessie) 2 ch farmer T 5h 5c R3 Eaton Dix 42 Ind tel.

Mund, Louis (Hamalie) music teacher T S Main St West Alexandria Ind tel.

Munhank, William 1 ch farmer T R7 Eaton Dix 67 Ind tel.

Mundhenk, Mrs. Mary bds E Dayton St West Alexandria Ind tel.

Murphy, Vinnedge (Ethel) farmer bds R9 Eaton Dix 62 Ind tel.

Murphy, Will E. (Nanny I.) 1 ch farmer O 160a 7h 5c R9 Eaton Dix 62 Ind tel.

MURRAY, ALFRED (Frances) 3 ch farmer O 163a 7h 15c R3 New Paris Jef 16 Ind tel.

MURRAY, ELLWOOD laborer bds R2 New Paris Jef 86 Ind tel.

MURRAY, HENRY M. (Lucy) 4 ch farmer O 160a 11h 27c R3 New Paris Jef 30 Ind tel.

Murray, Joe farm hand bds R2 West Alexandria Lan 64 Ind tel.

Murray, Mrs. Margaret L. ret T Washington St New Paris.

Murray, Miley farming bds Rd C Richmond Indiana Jack 44 Ind tel.

Murray, Phillip (Alice) 3 ch farmer O H&L 2h 2c Morning Sun Ind tel.

Murray, Rose bds Morning Sun Ind tel.

Murray, Mrs. Ross housekeeper O H&L W Central Ave Camden.

Murray, Roy (Jessie) 2 ch mail clerk T Main St New Paris.

MURRAY, MRS. SARAH L. farming O 3a R2 West Alexandria Lan 21.

Murry, Elmer (Flora) 4 ch farming T 1h 1c R1 Eaton Wash 36 Ind tel.

Murry, Mrs. Lizzie farmer ret O 45a 1h R7 Eaton Jack 15 Ind tel.

Mustard, Henry (Mary) farmer T 4h 6c R5 Camden Som 65.

Myers, Ada bds W Dayton St West Alexandria.

MYERS, A. J. (Nettie) Tile Manufacturing Co. O H&L West Manchester Ind tel.

Myers, Carrie bds R3 West Alexandria Twin Ind tel.

MYERS, CHAS. A. (Julia B.) farming T Rd C Richmond Indiana Jack 42.

Myers, Ed. (Alice) farmer T 3h 3c R1 Campbellstown Jack 65 Ind tel.

Myers, Ethel bds R3 West Alexandria Twin 17 Ind tel.

Myers, Frank farmer bds T 7h 5c R2 Lewisburg Har 57.

Myers, Geo. (Anna) farmer T 1h R1 West Manchester Har 4.

Myers, Irvin (Christina) 1 ch farmer O 60a 3h 6c R3 West Alexandria Twin 17 Ind tel.

Myers, Mrs. Jane 5 ch housekeeper T R2 Lewisburg Har 57.

Myers, Jessie (Sarah) 1 ch carpenter O H&L W Dayton St West Alexandria.

Myers, John (Carrie) 2 ch farmer O H&L W Second St West Alexandria.

Myers, Joseph farm hand bds R4 Lewisburg Twin 31 Ind tel.

Myers, Mrs. Mary 6 ch ret O H&L E Dayton West Alexandria Ind tel.

Myers, Mrs. Mary bds R3 West Alexandria Twin 17 Ind tel.

Myers, Mrs. Nettie bds O 47a 3h R1 Eaton Twin 1.

Myers, Oscar (Ella) manager O H&L W Dayton St West Alexandria.

Myers, Perry 3 ch farmer O 18a 2h R4 Lewisburg Twin 36.

Myers, Raymond 1h bds R1 Eaton Twin 1.

Myers, Mrs. Susan dressmaker T S Maple St Gratis.

MYERS, THURMAN farmer T bds R2 Lewisburg Har 57.

MYLER, ROBT. (Louisa) farmer T 1h R2 College Corner Isr 67.

NADE, CLARENCE West Alexandria.

**Pneumatic Systems, Gasoline Engines and Gas Plants** | **BERT. E. CARTER** Phone 124 EATON, OHIO

Naeff, Aaron carpenter bds R4 West Alexandria Lan 67 Ind tel.

Naudascher, August (Anna) 3 ch live stock T 6h 35c W Dayton St West Alexandria Ind tel.

Naudascher, August, Jr. bds W Dayton West Alexandria.

Naudascher, Florence bds West Alexandria.

Neal, Fanny bds R2 Camden Isr 71.

Neal, Mrs. Mary A. 1 ch farming O 95a 4h 1c R10 Eaton Wash 32 Ind tel.

NEAL, ROBT. A. (Marguerite) farmer T 1h R2 Camden Isr 71.

Neal, Roi bds R2 Camden Isr 71.

Neal, Roy farm hand 1h R2 College Corner Isr 48 Ind tel.

NEAL, WM. M. (Maggie) 1 ch farm hand T 1h 1c R3 Camden Isr 30 Ind tel.

Neanover, Robert S. (Maggie) 5 ch farmer T R7 Eaton Dix 66.

Neaves, Geo. W. (Lida) 8 ch farming T 6h 2c R5 Eaton Wash 26 Ind tel.

Neff, A. C. (Caroline) ret O H&L N Central Ave Camden.

Neff, Mrs. Celia 6 ch ret bds N Maple St Gratis.

Neff, Chas. R. (Ella) silo mfr T N Central Ave Camden.

Neff, Clifford (Grace) farming O 54a 2h 5c R5 Eaton Gas 17 Ind tel.

Neff, Fred M. (Martha) 4 ch restaurant O H&L N Main St Camden.

NEFF, GRACE bds Horn St Lewisburg.

Neff, Isaac (Catherine) 3 ch laborer T N Maple St Gratis.

Neff, Jacob H. (Mary) 4 ch farming O 159½a 8h 37c R5 Eaton Gas 53 Ind tel.

NEFF, LOUIS M. (Timy L.) farming O 21 3-10a 3h 2c R6 Camden Lan 13 Ind tel.

Neff, Pearl operator bds R5 Eaton Gas 53 Ind tel.

Neff, Wilber butcher bds N Maple St Gratis.

Nelson, Chas. farming bds R5 Eaton Gas 53 Ind tel.

NELSON, DAN J. (Lydia) 5 ch farming T 8h 10c R5 Eaton Gas 53 Ind tel.

Nelson, Wess (Minnie) 3 ch farming T R5 Eaton Gas 51.

Netherland, Leonard laborer bds Gratis.

Netherland, Ollie laborer bds Franklin St Gratis.

Netherland, Ruric (Cornelia) 3 ch farmer T 1h 2c Franklin St Gratis.

Nevin, Edwin (Elizabeth M.) laborer O H&L College Corner.

NEWBERN, OLLIE (Gertrude) 2 ch farmer T 7h 11c R3 New Paris Jef 31 Ind tel.

Newburn, Mrs. Mildred 1 ch bds R7 Eaton Jack 15 Ind tel.

NEWKIRK, EUGENE A. (Myrtle B.) farmer T 4h 4c R7 Eaton Dix 40 Ind tel.

Newman, Eugene (Marie) 1 ch farming T 2h 3c bds R6 Eaton Wash 87 Ind tel.

Mrs. Oliver E. Brown, R. D. 1, Camden, Ohio.

Newman, John (Almerta) 1 ch farming O 87a 4h 7c R8 Eaton Wash 6 Ind tel.

Newman, J. F. (Margaret) farmer O 13a 2h 1c R1 West Manchester Mon 76 Ind tel.

Newman, J. H. (Edith E.) farmer O 40a 3h 2c R3 Lewisburg Mon 35 Ind tel.

Newman, Marsh ret farmer O H&L Main St West Manchester.

NEWMAN, RALPH R. (Ruth) farming O 20a 3h 1c R8 Eaton Wash 54.

Newman, Ray (Katherine) 1 ch farmer T 3h 2c R3 Lewisburg Mon 39 Ind tel.

Newport, Mary bds E South St West Alexandria.

Newport, Wm. 3 ch laborer T W South St West Alexandria.

Newton, E. C. (Katie L.) 3 ch farmer O 122a 11h 14c R3 Camden Isr 30 Ind tel.

Newton, Isaac 7 ch carpenter O H&L 1h R2 Eaton Jack 30 Ind tel.

Newton, James (Emma) 1 ch farmer T 5h 8c R3 Camden Isr 32 Ind tel.

Newton, Paul farming 1h 2c bds R5 Eaton Gas 31 Ind tel.

Newton, Robert F. (Malinda) ret O 61a 4h 4c R3 Camden Som 55.

Newton, Wm. A. (Bertha) O H&L 1h N Main St Camden.

Neye, Clem laborer O H&L W Second St West Alexandria.

Niccum, Cloe O 12¾a 1h 1c R4 Eaton Dix 33 Ind tel.

Niccum, Elyira O 12¾a 1h 1c R4 Eaton Dix 33 Ind tel.

Nicewander, Lois bds R2 Eaton Jack 30 Ind tel.

Nicewander, Ruth bds R2 Eaton Jack 30 Ind tel.

Nicodemus, Catherine ret O H&L S Maple St Gratis.

Nicodemus, Mrs. Catherine bds Campbellstown Jack 49.

Nicodemus, James farming T Campbellstown Jack 49 Ind tel.

Nicodemus, Lert. J. (Lula) 1 ch farmer O 50a 3c R10 Eaton Grat 40 Ind tel.

Nicodemus, Sailor (Carrie) 1 ch farmer O 55a 4h 4c R1 West Alexandria Lan 5 Ind tel.

NICODEMUS, WIN Gratis.

Nieman, Henry (Minnie) 2 ch farmer O 52a 4h 5c R1 Farmersville Lan 34 Ind tel.

NISBET, BURCHELL (Hazel) 1 ch stock T N Maple St Gratis Ind tel.

Nisonger, Charles (Clara) 1 ch painter O 2a R1 West Manchester Mon 45 Ind tel.

NISWANDER, FRANK (Lilly B.) 3 ch farming O 40a 1h 3c R2 Eaton Jack 30 Ind tel.

NOAKES, J. W. (Emma) 1 ch farmer O 145a 4h 14c Rd C Richmond Indiana Jef 15 Ind tel.

NORRIS, ROY E. (Zella) 2 ch farmer T 8h 9c R1 New Paris Jef 3 Ind tel.

Northrop, C. A. (Minnie) 5 ch carpenter O H&L Cherry St New Paris.

NOSSETT, ISRAEL grocer O 1a 1h R10 Eaton Lan 6 Ind tel.

O'Connell, Olive bds Lewisburg.

O'Conner, Mrs. Emma T Greenville St Lewisburg.

O'Conner, Helen school teacher bds Greenville St Lewisburg.

Oda, Anga housekeeper R2 Lewisburg Har 48.

Oda, Peter (Jane) 8 ch farming O 80a 6h 9c R2 Lewisburg Har 48.

Oda, Samuel (Ida) 4 ch farming T 2h 1c R10 Eaton Gas 25.

O'DEA, JOHN J. (Irene) farmer O 237a 8h 35c R3 New Paris Jef 67 Ind tel.

O'Dea, Mary school teacher bds R3 New Paris Jef 67 Ind tel.

O'Dell, Emiline (Lydie) 2 ch farmer O 80a 8h 4c R1 Lewisburg Har 73.

Odell, Jess farming bds R8 Eaton Wash 61 Ind tel.

ODELL, JOHN (Alice) 6 ch farmer O 31a 5h 3c R3 Camden Som 62.

ODELL, O. H. R1 New Paris.

Odell, Roy farming bds R8 Eaton Wash 61 Ind tel.

Odell, Thomas (Sarah J.) 8 ch farmer O 80a 3h 4c R3 Camden Som 60.

Odell, Wm. (Jose) 5 ch farming O 35a 5h 3c R8 Eaton Wash 61 Ind tel.

O'den, Mrs. Emmie ret bds R5 Camden Som 64.

Ogden, David D. ret bds R6 Camden Grat 44.

Ogden, Wm. M. (Armina) 4 ch farming O 43a 3h 7c R6 Camden Grat 44.

**Don't let the maker experiment at your expense—get a *"BUICK."*** EATON BUICK COMPANY, Eaton, Ohio Phone 44

O'Hara, Mrs. Catherine T R1 Campbellstown Jack 30 Ind tel.

O'Hara, Chas. B. (Edith) 1 ch farming T 1h 4c R2 Eaton Jack 29 Ind tel.

O'Hara, John W. (Virgie) 3 ch mail carrier O 4a 2h 2c R1 Campbellstown Jack 68 Ind tel.

O'Hara, Pat (Zelfa) doctor O Greenville St Lewisburg.

Ohr, Geo. J. (Bertha) 5 ch farming O 25a 1h R1 Eaton Wash 38.

Oiler, Mrs. Emeline 3 ch ret T N Main St West Alexandria.

Oiler, Ruth bds N Main St West Alexandria.

Oldfather, Marion (Ida) 1 ch laborer O H&L S Maple St Gratis Ind tel.

Oldfather, Samuel (Mary Elizabeth) ret O H&L Greenville St Lewisburg.

O'Leary, Tom (Jennie) 3 ch farmer O 160a 8h 12c R5 Eaton Gas 45.

Oler, Clem S. (Emmie) 1 ch farmer T 3c R1 Campbellstown Jack 58 Ind tel.

Oler, Earl B. bds R1 Campbellstown Jack 58 Ind tel.

Oler, Gilbert (Josia) 2 ch farmer T 5h 9c R9 Eaton Gas 35.

Oler, Homer S. (Ida E.) 1 ch farmer T 3h 4c R5 Eaton Grat 45.

Oler, Laura bds R4 Lewisburg Twin 65.

Oler, L. M. (Anna) 1 ch farmer O 50a 3h 4c R4 Lewisburg Twin 65.

Oler, Ora R2 Box 70 New Paris.

Oler, Robert bds R4 Lewisburg Twin 65.

Oler, Sadie bds R1 Campbellstown Jack 58 Ind tel.

Oliver, R. W. (Sadie) 3 ch farmer T 3h 3c R1 Eldorado Mon 52 Ind tel.

Olspaugh, Charles (Manda) 2 ch O H&L 1c West Alexandria Lan 42 Ind tel.

Olt, Geo (Cora) 2 ch laborer O 1a 1h R1 Eldorado Mon 57.

O'Neal, Arthur L. (Jathnia E.) 8 ch farmer T 6h 23c R4 Lewisburg Har 27 Ind tel.

O'Neil, Everett (Matilda) 3 ch farmer O 225a 9h 10c R3 Eaton Dix 47 Ind tel.

O'Neil, Mrs. Ida O H&L Campbellstown Jack 49 Ind tel.

O'Neil, Mrs. Nancy bds R7 Eaton Wash 12 Ind tel.

Orebaugh, Earl (Marie) farmer T 2h 14c R5 Camden Som 64.

Orebaugh, Mrs. Elvira housekeeper O 60a 1h 2c R5 Camden Som 64.

Ormsby, D. H. R2 Eaton.

Orr, Amos farming O 1a R3 West Middletown Grat 58.

Orr, Boyd farmer bds R2 Camden Isr 75 Ind tel.

Orr, Frank farmer bds R2 Camden Isr 75 Ind tel.

Orr, James M. (Helen) 1 ch farmer O 125a 6h 8c R2 Camden Isr 75 Ind tel.

Orr, John E. (Bell) farmer 160a 6h 4c R2 College Corner Isr 48 Ind tel.

Orr, John P. farmer O 106a 3h 8c Fairhaven Isr 75 Ind tel.

Orr, Mary farmer O 106a Fairhaven Isr 75 Ind tel.

Orr, N. M. (Barbara) ret O H&L 1h Liberty St Camden.

Osterhaus, B. L. (Susan E.) ret farmer O 83a 1h 4c R2 Lewisburg Har 8.

Oswald, D. W. (Clara) 1 ch farmer O 54 32-100a 5h 7c R3 West Alexandria Twin 25 Ind tel.

Oswalt, Emma R3 West Alexandria Twin 60.

Oswalt, Harry baker bds E Third St West Alexandria Ind tel.

Oswalt, M. T. (Anna) 2 ch farmer O 107½a 3h 6c R1 Eaton Twin 4 Ind tel.

Oswalt, Oliver (Myrtle) 1 ch traction barn T E Third St West Alexandria Ind tel.

Oswalt, W. H. (C. S.) 12 ch farmer day laborer T 1h 1c R3 West Alexandria Twin 60.

Ott, Beulah bds R8 Eaton Wash 51 Ind tel.

Ott, Elijah (Lucetta) 7 ch farming O 125a 10h 10c R8 Eaton Wash 51 Ind tel.

Ott, Roy farming bds R8 Eaton Wash 51 Ind tel.

Ott, Stanley farming bds R8 Eaton Wash 51 Ind tel.

Overholls, Mrs. N. R5 Camden.

Overholser, J. R. laborer O H&L Main St West Manchester.

Overholts, Edith bds R2 Somerville Grat 63 Ind tel.

Overholts, Frank (Cora) 4 ch bds O H&L West Elkton Ind tel.

Overholts, Mellie bds R2 Somerville Grat 63 Ind tel.

Overholts, Scott (Mattie) 7 ch farming O 84a 3h 8c R2 Somerville Grat 63 Ind tel.

Overholtz, Lon (Maggie) 5 ch cement contractor O H&L Lafayette St Camden.

Overholtz, Mrs. Marie R5 Camden.

Owen, E. B. (Sarah A. 2 ch farmer T 1h 1c R1 Eldorado Mon 62.

Owens, Leslie H. farmer O 6½a 2h R3 Camden Som 55.

Owens, Wm. J. traveling man & poultry raiser O 1a 1h R2 Camden Isr 40 Ind tel.

Owsley, Geo. C. (Maranda) farmer O 32a 1h 6c R5 Camden Som 81.

Oyler, Harry (May) farming O 38a 4h 4c R6 Camden Gas 17.

Ozias, Edwin (Leona) 3 ch farmer T 11h 15c R1 West Alexandria Twin 70 Ind tel.

Ozias, Ezra (Leora) 2 ch dealer in leaf tobacco O Main St Lewisburg Ind tel.

Ozias, E. F. (Ella M.) farmer O 85a 5h 8c R4 Lewisburg Twin 36 Ind tel.

Ozias, James M. farming bds R2 West Alexandria Lan 64 Ind tel.

Ozias, John bds R4 Lewisburg Twin 36 Ind tel.

Ozias, R. J. W. (E. J.) ret farmer O 200a 3c R1 West Alexandria Twin 70 Ind tel.

Ozias, Thomas bds R4 Lewisburg Twin 36 Ind tel.

Paddack, Mrs. Matilda ret bds R1 Campbellstown Jack 62 Ind tel.

Paddock, C. A. R2 Eaton Wash 67.

Paddock, Sherley (Bertie) farming O 109a 2h 14c R2 Eaton Wash 67 Ind tel.

Page, Lawrence L. (Bertha) 3 ch laborer T S Main St Camden.

Paris, Charles M. farmer O 80a 5h 4c R3 Eaton Dix 70 Ind tel.

Paris, Harry W. farmer O 80a 5h 5c R3 Eaton Dix 70 Ind tel.

Park, John R1 West Manchester.

Parker, Clarence farmer bds T West Manchester Mon 45.

Parker, C. O. (Elizabeth) farmer T 4h 6c R4 Lewisburg Twin 67 Ind tel.

Parker, E. C. R2 Eaton.

Parker, Mrs. Harriett ret R7 Eaton Jack 19 Ind tel.

Parker, John farm hand 1h R3 Eaton Jack 20 Ind tel.

Parker, John (Rena) farmer O 268a 2h 12c R7 Eaton Jack 19 Ind tel.

Parker, Leroy (Clara) farming T 4h 10c R2 Campbellstown Jack 30.

Parker, Omer D. (Luciele M.) 1 ch farmer T 7h 12c R4 Camden Som 52.

Parker, Orien (Almira) 3 ch farmer O 30a 2h 3c R1 West Alexandria Lan 48 Ind tel.

Parker, Richard R. (Amie) ret O H&L N Main St Camden.

Parker, Wm. (Ettie) 3 ch ret O H&L Campbellstown Jack 68 Ind tel.

Parker, W. D. (Maggie) 2 ch farmer T 4h 4c West Manchester Mon 45.

Parks, Clement farmer R3 Eaton Dix 38 Ind tel.

Parks, Mrs. Estella 1 ch housekeeper R3 Lewisburg Mon 71 Ind tel.

Parks, Ettie bds R4 Eaton Dix 54 Ind tel.

Parks, Frank (Flossie) 2 ch barber O H&L West Manchester.

Parks, Gladys teacher bds R3 Eaton Dix 52 Ind tel.

Parks, Harry (Melia) 4 ch farmer O 80a 5h 4c R3 Lewisburg Mon 35 Ind tel.

Parks, John farmer foreman R4 Eaton Dix 54 Ind tel.

Parks, John C. (Mabel) 3 ch farmer T 8h 7c R1 West Manchester Mon 37 Ind tel.

Parks, J. M. (Maud) 3 ch farmer T 7h 5c R2 College Corner Isr 72 Ind tel.

Parks, Lee (Livicie M.) farmer O 145a 6h 18c R9 Eaton Dix 55.

Parks, Lot (Julia) 4 ch farmer T 6h 10c R3 Eaton Dix 38 Ind tel.

Parks, Mary bds R4 Eaton Dix 54 Ind tel.

Parks, Pete ret farmer O 100a H&L Main St West Manchester.

Parks, Simon 3 ch ret O 160a 10h 40c R4 Eaton Dix 54 Ind tel.

Parks, Sylvia housekeeper R3 Lewisburg Har 16.

Parmerlee, Mrs. Joan F. housekeeper O H&L Greenville St Lewisburg.

Parrish, Amos (Elizabeth) 2 ch farming T 3h 2c R2 West Alexandria Lan 64 Ind tel.

Parrish, Edna housekeeper R3 New Paris Jef 21 Ind tel.

Parrish, Frank (Jennie) 1 ch teamster O 3a H&L R5 Camden Som 62.

Parrish, Virgie R4 West Alexandria.

Parrish, Wm. (Jennie) 1 ch farming T 2h 2c R2 West Alexandria Lan 21.

Parry, Daniel carpenter O H&L W Second St West Alexandria.

**Steam and Hot Water Heating**
**Plumbing and Gas Fitting**

**BERT. E. CARTER**
**Phone 124 EATON, OHIO**

Parsons, W. H. (Blanch) 3 ch farming T 3h 1c R2 New Paris Jef 62.

Parvis, Clint (Elsina) 2 ch farmer T 3h 3c R2 College Corner Isr 62 Ind tel.

Patdorf, Daniel 7 ch farming T R10 Eaton Wash 32.

Patterson, Ben I. (Susana) 4 ch confectionery T S Main St Camden.

Patterson, Carl (Thelma) chef T E Central Ave Camden.

Patterson, Donald live stock dealer bds 1h R5 Camden Som 63.

Patterson, Eunice millinery bds R5 Camden Som 63.

Patterson, James F. (Silva) 1 ch teamster T 2c R5 Camden Som 63.

Patterson, Oria (Harriet) 1 ch barber O H&L S Maple St Gratis.

Pattison, Georgia teacher bds S Liberty St Camden.

Pattison, John Ross tinner bds Liberty St Camden.

Pattison, Lewis C. (Helen) ret T S Liberty St Camden.

Pattison, Malvina trained nurse bds S Libery St Camden.

Patton, Austie ret bds N. Main St Camden.

Patton, Harry teacher bds N Main St Camden.

Patton, Homer electrician bds N Main St Camden.

Patton, Roy traveling salesman bds N Main S Camden.

Patton, Wm. (Jeane) minister T Main St Camden.

Paul, Edwin T. (Mary) 5 ch manager stone quarry Main St Lewisburg.

Paullus, John H. (May) 3 ch carpenter T Horn St Lewisburg.

Paullus, Valentine (Lolla) farming T R4 West Alexandria Lan 67.

Paxson, Charles (Elizabeth) 1 ch farmer O 60a 6h 8c R2 West Alexandria Lanier 53 Ind tel.

Paxson, Claud farm hand bds R2 West Alexandria Lan 77 Ind tel.

Paxson, Cora school teacher bds R2 West Alexandria Lan 77 Ind tel.

Paxson, Goldie) housekeeper bds R2 West Alexandria Lan 77 Ind tel.

Paxson, Martin M. (Mary J.) 8 ch farmer O 116a 6h 8c R2 West Alexandria Lan 77 Ind tel.

Paxson, Nimrod farm hand bds 3h R2 West Alexandria Lan 77 Ind tel.

Paxson, Treava student bds R2 West Alexandria Lan 77 Ind tel.

Paxton, Annie E. bds R3 Camden Isr 22 Ind tel.

Paxton, Chas. (Pearl) 3 ch farmer T 3h 6c R4 Camden Isr 43 Ind tel.

Paxton, Cleveland (Grace) contractor T S Main St West Alexandria.

Paxton, Emma O. 190a R2 College Corner Isr 54 Ind tel.

Paxton, Harold H. bds R3 Camden Isr 22 Ind tel.

Paxton, John M. (Millie) 7 ch farmer O 193a 6h 10c R2 College Corner Isr 53 Ind tel.

Paxton, Mary E. bds College Corner.

Paxton, Mina farmer O 206a 6h 8c R2 College Corner Isr 54 Ind tel.

Paxton, Robt. bds R3 Camden Isr 22 Ind tel.

Paxton, Robt. S. (Mary G.) M.D. O College Corner.

Paxton, Samuel M. (Margaret E.) farmer O 120a 7h 25c R3 Camden Isr 22 Ind tel.

Paxton, Wilbur E. farmer O 206a 6h 8c R2 College Corner Isr 54 Ind tel.

Paxton, Rev. Wm. E. preacher O 206a R2 College Corner Isr 54 Ind tel.

Paxton, Wm. M. farmer O 190a 3h 7c R2 College Corner Isr 54 Ind tel.

Paxtson, Weldon (Golda) farmer T 4h 8c R1 West Alexandria Twin 13.

Payne, Cora housekeeper bds W Central Ave Camden.

Payne, Dan (Minnie) implements O H&L E Central Ave Camden.

Payne, Mrs. Lucy housekeeper O H&L W Central Ave Camden.

Peas, Clarence W. (Bertha) 2 ch farmer T 6h 5c R3 Lewisburg Mon 23.

Pease, David (Martha) farmer O 29a 2h 3c R4 Lewisburg Twin 34.

Pease. Earl N. (Daisy) farmer T 3h 1c R2 Lewisburg Har 50.

Pease, Ernest (Onda) farmer T 5h 3c R1 West Manchester Mon 39 Ind tel.

Pease, Jno. (Mary) farmer T 2h 1c R2 Lewisburg Har 48.

Pease, J. C. (Annie) 2 ch farmer T 6h 5c R3 Lewisburg Mon 23.

Peelle, H. A. (Flora) 1 ch farmer T 5h 10c R1 Eldorado Mon 57 Ind tel.

Pence, Alma nurse bds Main St Gratis.

Pence, Alma (Clara) 4 ch pump O H&L 1h Main St Gratis.

Pence, Ben W. (Pearl) 3 ch farming O 125a 6h 14c R1 Eaton Wash 43 Ind tel.

Pence, Cooper (Alice) 3 ch farmer & carpenter day laborer T 1c R7 Eaton Jackson 15 Ind tel.

Pence, Daniel (Adda) 1 ch farming O 125a 7h 10c R8 Eaton Wash 51 Ind tel.

Pence, Ernest pump business bds Main St Gratis.

Pence, Francis (Jennie S.) 1 ch farmer O 60a 3h 3c R3 New Paris Mon 14 Ind tel.

Pence, Frank (Andora M.) 1 ch farming O 94a 4h 14c R6 Eaton Wash 88 Ind tel.

PENCE, HENRY, JR. (Clara E.) 2 ch farming O 84a 2h 9c R1 Eldorado Wash 53 Ind tel.

Pence, Hugh, farming bds R6 Eaton Wash 89 Ind tel.

Pence, Jacob (Jane) 1 ch threshing O H&L 1h Main St Gratis Ind tel.

PENCE, JAMES (Mary) 2 ch farming O 187a 8h 28c R6 Eaton Wash 88 Ind tel.

Pence, John (Nevada) machine shop T E Third St West Alexandria Ind tel.

Pence, John M. (Ida) 4 ch farming O 206a 6h 26c R6 Eaton Wash 89 Ind tel.

Pence, Mrs. Myrah 2 ch ret bds Main St Gratis.

Pence, Mrs. Nancy Ann ret O 55a R1 Eldorado Mon 16 Ind tel.

Pence, Orange fireproofing bds Main St Gratis.

Pence, O. E. (May) laborer T R3 New Paris Jef 35 Ind tel.

Pence, Raymond H. farming bds R6 Eaton Wash 88 Ind tel.

Pence, Samuel (Maggie J.) farmer O 97a 3h 10c R3 New Paris Mon 12 Ind tel.

Pence, William (Sally) farmer O 52a 2h 3c R3 New Paris Jef 36 Ind tel.

Pence, W. H. farmer bds T 2h 2c R1 Eldorado Mon 16 Ind tel.

Pendland, Geo. H. (Alice) 1 ch farming O 27a 3h 4c R1 New Paris Jef 3.

Penland, James H. ret T Lafayette St Camden.

PENLAND, R. D. groceries & notions bds T cor Washington & Main Sts New Paris Ind.

Penland, William H. (Mary) 2 ch farmer O 80a 6h 11c R9 Eaton Dix 62 Ind tel.

Penrod, Anna school teacher R4 Lewisburg Har 28.

Penrod, Jno. (Sarah) 5 ch farmer O 75a 5h 14c R4 Lewisburg Har 28.

Perch, Jess E. (Clara M.) 2 ch blacksmith O H&L R4 West Alexandria Lan 67 Ind tel.

Perrott, Dilbert farming bds 1h R6 Camden Gas 21 Ind tel.

Peter, James C. farmer bds T R1 Eldorado Mon 60 Ind tel.

PETERS, CHAS. A. farming 5h bds R7 Eaton Wash 12.

PETERS, DAVID E. (Cora F.) 2 ch farming T 7h 17c R8 Eaton Wash 64 Ind tel.

Peters, Ely N. (Ida) farmer O 60a 1h 5c R7 Eaton Dix 40 Ind tel.

Peters, Mrs. Hannah 2 ch ret O H&L E Second St West Alexandria.

Peters, Hiram farming bds R1 Eaton Wash 37.

Peters, Hiram (Johanna) minister T Greenville St Lewisburg.

Peters, James H. (Francis C.) farming O 56a 2h 8c R7 Eaton Wash 12.

Peters, Michael M. (Maude) 1 ch farming T 8h 16c R2 West Alexandria Lan 83 Ind tel.

Peters, Rebecca housekeeper O 58a 1c R3 Camden Som 19.

Peters, Sarah housekeeper O 58a 1c R3 Camden Som 19.

Peters, Wm. (Hollie) 4 ch farming T 3h 3c R1 Eaton Wash 37.

Petro, Silar R. (Etta) 3 ch farmer O 70a 6h 10c R2 College Corner Isr 52 Ind tel.

Petry, Allen L. (Ruth) 1 ch farmer T 3h R6 Eaton Mon 70 Ind tel.

Petry, Amos (Della) 5 ch farmer O 110a 3h 10c R2 Lewisburg Har 8.

Petry, Andrew (Iva) farmer O 20a 8h 8c R1 Eldorado Mon 65 Ind tel.

Petry, Benjamin F. (Jennie) 3 ch farming O 16a 1h 4c R10 Eaton Lan 19 Ind tel.

Petry, Civilla bds R1 West Manchester Mon 41 Ind tel.

PETRY, CLARENCE E. (Ethel M.) farmer T R2 Eaton Jack 23.

Petry, Earl (Elizabeth) 2 ch tobacco raiser T Eldorado Mon 56 Ind tel.

Petry, Esther bds R1 West Manchester Mon 41 Ind tel.

Petry, Esther B. R1 Eldorado Mon 65 Ind tel.

PETRY, FRANK (Liddy S.) farmer O 113a 1h 2c R1 Eldorado Mon 65 Ind tel.

PETRY, F. M. (Armina) 3 ch farmer O 22a 2h 1c R2 New Paris Jef 40 Ind tel.

Petry, Harley C. (Berzie) farmer T 5h 6c R1 Eldorado Mon 68 Ind tel.

Petry, H. A. (Sarah A.) farmer O 31a 3h 20c R1 Eldorado Mon 62.

Petry, Jennie B. housekeeper R1 Eldorado Mon 68 Ind tel.

Petry, Jno. M. (Mary E.) ret farmer O 90a 1h 4c R1 Eldorado Mon 68 Ind tel.

PETRY, J. ELMER (Bessie) 4 ch farming T 1h 1c R8 Eaton Wash 52 Ind tel.

PETRY, J. S. (Kate) 3 ch ret farmer O 9a 2h 2c R1 West Manchester Mon 41 Ind tel.

Petry, Mrs. Katherine ret O 103a R1 Eldorado Mon 60 Ind tel.

Petry, Mrs. Katie C. carpet weaver R2 New Paris Mon 7 Ind tel.

Petry, Levi (Rachael) farming O 35a 2h 2c R8 Eaton Wash 8 Ind tel.

Petry, Lucy nurse bds R1 Eldorado Mon 60 Ind tel.

Petry, Luther (Kate F.) pattern maker T R1 Eldorado Mon 60.

Petry, Mandilla bds R1 West Manchester Mon 41 Ind tel.

Petry, Mrs. Polly ret O 154a 1h 3c R1 Eldorado Mon 62 Ind tel.

Petry, Samuel A. farmer O 80a 5h 4c R1 Eldorado Mon 62 Ind tel.

PETRY, THOMAS J. (Liddy C.) 1 ch farmer T 5h 11c R1 Eldorado Mon 60 Ind tel.

Petry, Walter V. (Mary E.) 5 ch farmer T 4h 13c R1 West Manchester Mon 77 Ind tel.

Petry, Wm. bds R8 Eaton Wash 52 Ind tel.

Petry, W. A. (Kate) 3 ch farmer O 40a 6h 7c R1 Eldorado Mon 69 Ind tel.

Petters, Daniel (Mattie) ret farmer O Greenville St Lewisburg.

PHARES, C. W. (Carrie) 1 ch grocery & bakery T S Main St Camden.

Phares, Earl (Fern) farming bds R2 Somerville Grat 54 Ind tel.

Phares, Edmond minister O H&L S Second St Camden.

Phares, Elmer J. (Lizzy) ret O H&L N Main St Camden.

Phares, Geo. W. (Catherine) 1 ch farming O 72a 3h 6c R2 Somerville Grat 54 Ind tel.

Phares, Lawrence P. (Mary) farmer O 1½a 2h R4 Camden Gas 8.

Phares, Lewis H. (Flo) farmer T 1h 2c R2 Camden Isr 33 Ind tel.

PHARES, MRS. LERT R2 Camden.

Phares, Mrs. Maria O. housekeeper T S Second St Camden.

Phares, May Helen bds N Main St Camden.

Phares, Samuel I. dealer in musical instruments T S Second St Camden.

Pheanis, Abe M. (Mary A.) farmer O 80a T 5h 14c R2 Camden Som 50.

Pheanis, Geo. W. farmer bds 1h 2c R2 Camden Som 48.

Pheanis, Isaac mail carrier 1h bds R2 Camden Som 50.

PHEANIS, SIMEON farmer bds R2 Camden Som 50.

Pheanis, Wm. T. (Blanche) 1 ch teacher T W Camden St West Elkton Ind tel.

Pheris, Everett (Hazel) 1 ch taxi business T Hendric St Camden.

PHILLABAUM, JESSIE S. (Bertha) 5 ch farmer T 1h 3c R1 Camden Grat 30.

Phillips, Almeda bds R2 Somerville Grat 26 Ind tel.

Phillips, Charles (Cora) 3 ch laborer T New Madison.

PHILLIPS, ELIOUTT R1 West Manchester.

Phillips, Eva B. teacher bds R2 Somerville Grat 25 Ind tel.

Phillips, Fred (Mary) farmer O 21a 2h 2c R3 Lewisburg Mon 35 Ind tel.

Phillips, George (Kate) 1 ch farmer T 4h 5c R2 Lewisburg Har 3 Ind tel.

Phillips, Geo. W. (Margaret) farmer T 2h R3 Camden Som 59.

Phillips, Homer farmer bds R2 Somerville Grat 25 Ind tel.

Phillips, James E. (Bena) 10 ch farmer O 160a 5h 15c R2 Somerville Grat 25 Ind tel.

Phillips, Mrs. Lillie 1 ch T Lewisburg.

Phillips, Mary A. bds R2 Somerville Grat 25 Ind tel.

PHILLIPS, R. H. (Vada) 1 ch farmer T 3h 3c R1 West Manchester Mon 75 Ind tel.

Chores.

PIATT, OLIVER B. (Irene) farming O 56a 3h 3c R2 Eaton Wash 8 Ind tel.
Pickett, T. H. (Rosa) 1 ch farmer O 85a 4h 8c R1 New Paris Jef 56 Ind tel.
Piehe, Geo. (Cora) 2 ch farming O 8a 1h R2 Eaton Wash 8 Ind tel.
Pierce, Chas. (Reddie) farmer O 240a 1h 12c R6 Camden Som 42.
PIERCE, FRANK W. Fair Haven.
Pierce, James F. (Laura R.) 1 ch farmer O 318a 2h 23c R4 Camden Som 76.
Pierson, Charles (Isola) 6 ch county contractor T E Second St West Alexandria.
Pierson, Clark (Sarah) 1 ch barber O H&L S Liberty St Camden.
Pierson, Frank E. (Mollie) 2 ch farming T 3h 1c R6 Eaton Wash 44.
Pierson, Geo. E. (Ella) 1 ch farmer T 3h 1c R2 Lewisburg Har 50.
Pierson, Joe farmer bds R1 Camden Grat 35.
Pierson, Mrs. Mary J. bds R5 Camden Grat 3 Ind tel.
Pierson, Vernon farmer bds R2 Lewisburg Har 50.
Pierson, Wm. (Susa) teamster O H&L 4h 2c White Water Ave New Paris Ind tel.
Pikett, Lester farm hand 1h bds R8 Eaton Wash 58 Ind tel.
PIPER, CLEM (Irene) farming T 1h 2c R1 Camden Grat 46.
PITMAN, MOLLIE West Manchester.
PITZINGER, RAYMOND E. (Pearl) 2 ch farming T 1c R7 Eaton Wash 18.
Pitzinger, Reese (Bertha) 1 ch farming bds R5 Eaton Gas 55.
Pitzinger, Riley farming bds R3 Eaton Wash 72 Ind tel.
PITZINGER, ROBERT L. (Lottie) 10 ch farming T 11h 25c R3 Eaton Wash 72 Ind tel.
PLACK, GEORGE farmer O 100a 4h 7c R1 R1 Germantown Grat 78 Ind tel.
Plack, Orian 2 ch farmer 2h 1c bds R1 Germantown Grat 78.
Plessinger, Walter C. (Maggie) 1 ch farmer T R2 Camden Isr 3.
Plumber, Albert (Delfa) 1 ch farming T 5h 14c R8 Eaton Wash 69 Ind tel.
Plumer, Chas. farming bds R9 Eaton Wash 76 Ind tel.
Plumer, Martha bds R9 Eaton Wash 76 Ind tel.
PLUMER, WINFIELD S. (Mary) 4 ch farming O 190a 5h 15c R9 Eaton Wash 76 Ind tel.
Pocock, Oscar D. (Cara) ret O H&L N Main St Camden.
Poe, L. R. (Susan) jeweler T Main St Lewisburg.
POFFENBARGER, LOUIS (Ada) 1 ch farming O 90a 8h 12c R7 Eaton Wash 18 Ind tel.
Poffenberger, Mrs. Catherine ret O 131a 1h 8c R1 Eldorado Mon 16 Ind tel.
Poffenberger, Herb student bds R8 Eaton Wash 61 Ind tel.
POFFENBERGER, RAY (Ida) farmer T 9h 3c R1 Eldorado Mon 16 Ind tel.
Poffenberger, Samuel farming bds R7 Eaton Wash 18 Ind tel.
POGUE, GEO. farmer O 82a 2h 4c R2 Somerville Som 25.
Poiner, Dave ret farmer O 80a H&L 1h Walnut St West Manchester Ind tel.
POINTUS, L. M. West Alexandria.
Polhemus, Chas. farming bds R5 Camden Grat 62.
POLHEMUS, ELMER (Eva) 1 ch farming T 1h 2c R1 Camden Grat 66 Ind tel.
Polhemus, Tobis farming 3h bds R1 Camden Grat 66 Ind tel.
Pollock, Allen farming bds Rd C Richmond Indiana Jack 44 Ind tel.
Pollock, Chelsea A. (Marie) school teacher O H&L N Main St Camden.
POLLOCK, EARL (Mata) 1 ch farming T 2h 6c R5 Eaton Gas 49 Ind tel.
Pollock, Harry mail carrier bds Liberty St Camden.
Pollock, John (Lilly) 3 ch farming O 103a 5h 15c Rd C Richmond Indiana Jack 44 Ind tel.
Pollock, Ode D. (Emma) 5 ch laborer O H&L 2h Liberty St Camden.
Pollock, Ralph farming bds Rd C Richmond Indiana Jack 44 Ind tel.
PONTIUS, C. W. Lewisburg.
Pontius, Edna bds Main St Lewisburg.
PONTIUS, JOHN (Ida) 1 ch farmer T 5h 11c R4 Lewisburg Twin 69 Ind tel.
Pontius, Levi (Mary) ret O H&L W South St West Alexandria Ind tel.
Poorman, John laborer T Greenville St Lewisburg.
Poos, Everett farmer bds R9 Eaton Grat 35.
Poos, Henry (Eliza) 2 ch farmer O 84½a 5h 2c R9 Eaton Grat 35.
PORTER, STEVE E. (Mardie) 1 ch farmer T 8h 6c R7 Eaton Dix 37 Ind tel.
Poston, Eleanor seamstress bds Morning Sun Isr Ind tel.
Poston, J. E. (Nan B.) 5 ch farmer O 27a 1h 2c R4 Lewisburg Twin 37 Ind tel.
POSTON, MRS. MARY A. ret O H&L Morning Sun Ind tel.

Poston, Wm. B. 4 ch farm hand T 1h 1c R3 Camden Isr 22 Ind tel.

Pottenger, Dan (Frances) ret O H&L Lafayette St Camden.

Pottenger, Fred hotel bds W Central Ave Camden.

Pottenger, Geo. W. (Irene) 1 ch paperhanger O H&L 1h N Main St Camden.

Pottenger, Harvey (Anna) farming O H&L West Elkton.

Pottenger, Mrs. Isabella ret O 2a H&L R6 Camden Som 76.

Pottenger, Lily ret T R9 Eaton Dix 30.

Pottenger, Maggie ret T R4 Eaton Dix 30.

Pottenger, Mrs. Margaret E. housekeeper O Hotel W Central Ave Camden.

Pottenger, Mrs. Mary M. housekeeper O H&L Lafayette St Camden.

Pottenger, Sarah nurse bds N Main St Camden.

Pottenger, Vade hotel bds W Central Ave Camden.

Potter, Wm. M. (Mary) farming T 4h 5c RD Eaton Wash 16 Ind tel.

Potterf, Bernard (Agnes) 1 ch farming O 160a 4h 5c R5 Eaton Gas 55.

Potterf, Bertha bds S Main St West Alexandria Ind tel.

Potterf, Frank (Addie) 1 ch farmer O 90a 5h 14c R3 Eaton Dix 39 Ind tel.

Potterf, Harry (Treva) farmer T 5h 6c R9 Eaton Gas 41.

Potterf, Herman (Gussie) 1 ch farming O 160a 7h 30c R5 Eaton Gas 51 Ind tel.

Potterf, James E. (Emma J.) farmer O 79a 5h 6c R9 Eaton Gas 34.

Potterf, John H. (Isadora) 1 ch farming O 102a 2h 8c R1 Eaton Wash 35 Ind tel.

Potts, Wm. (Florence) 2 ch farming T 5h 8c R10 Eaton Lan 18 Ind tel.

Powell, Mrs. Lucinda O Main St Lewisburg.

Powell, Mrs. Sarah bds R2 Eaton Wash 68 Ind tel.

Poyne, Mrs. Tissue bds R10 Eaton Lan 17 Ind tel.

Poyner, David (Emma Jane) ret farmer O H&L 1h Walnut St West Manchester Ind tel.

Poyner, Louis farming O 89a 3h 10c R10 Eaton Lan 17 Ind tel.

Poyner, Minnie bds R10 Eaton Lan 17 Ind tel.

Price, Andrew fireman & thrasher bds Lewisburg.

Price, Mrs. Anna housekeeper O H&L S Main St Camden.

Price, A. carpenter bds R3 Lewisburg Har 22.

Price, Mrs. Barbara ret bds W Dayton St West Alexandria.

Price, Chas. (Marinda) 4 ch farmer T R6 Camden Som 76.

Price, Curtiss farmer T 2h R4 Camden Gas 10.

Price, David (Mary A.) farmer O 109a 3h 2c R3 West Alexander Twin 64 Ind tel.

Price, Deliah O H&L Lewisburg.

Price, Edwin C. farmer bds R4 Eaton Dix 72 Ind tel.

Price, Mrs. Elizabeth ret bds R3 Lewisburg Mon 27 Ind tel.

Price, Emery (Roseana) 1 ch farming O 8a 3h 3c R15 Camden Grat 52 Ind tel.

Price, Esther bds W Dayton St West Alexandria.

Price, Everett farm hand bds R2 Somerville Grat 57 Ind tel.

Price, Franklin ret O 36a bds R3 Lewisburg Har 22.

Price, Harry L. (Anna) 3 ch farmer O 240a 8h 43c R4 Eaton Dix 72 Ind tel.

Price, Harvey N. (Arinda) 1 ch grocer O H&L W Dayton St West Alexandria.

Price, Henry (Alma) laborer T Twin & Horn Sts Lewisburg.

Price, Henry (Margaret) farmer O 80a 1h 1c R3 West Alexandria Twin 27 Ind tel.

Price, Herbert (Elsie) 2 ch farmer T 6h 8c R3 Lewisburg Mon 32 Ind tel.

Price, Lemerl (Iva) 3 ch farming O 1a R2 Somerville Grat 6.

Price, Rebecca farming O 60a R3 Lewisburg Mon 27.

Price, R. E. (Ada) farmer O 16a 3h 6c R3 Lewisburg Har 22.

Price, Wallace farmer T 2h R4 Camden Gas 10.

Price, Wilbur farm hand bds R2 Somerville Grat 57 Ind tel.

Price, William farming bds R3 Eaton Wash 21 Ind tel.

Price, Wm. H. (Daisy) 1 ch farming O 7¼a 2h 2c R2 Eaton Jack 30 Ind tel.

Priddy, H. W. farmer T 5h 8c bds R1 West Manchester Mon 36 Ind tel.

Priser, Rolland (Bessie) 3 ch auto service T E Third St West Alexandria.

Prugh, A. C. (Genie) farmer O 380a 8h 8c R1 Camden Som 35.

Prugh, Paul farmer bds R1 Camden Som 35.

Prugh, R. C. (Myrtle) ret O 377a 4h 41c R6 Camden Som 36.

PRYFOGLE, ALEXANDER (Alice) farming O 6a Rd C Richmond Indiana Jack 45 Ind tel.

PRYFOGLE, MALVIN Campbellstown.

Pryfogle, Wm. F. (Grace) 2 ch farmer T 5h 3c R1 Campbellstown Jack 9 Ind tel.

Pryor, Wm. E. (Anna) 2 ch doctor O H&L N Main St Camden.

PUCKETT, JIM (Mary) 6 ch farming O 1a 1h 1c R2 Somerville Grat 6.

PUCKETT, RHOADES (Grace A.) 7 ch farmer O 20a 3h 1c R4 Camden Som 49.

Pugh, Charles W. (Etta M.) 3 ch farmer T 7h 3c R4 West Alexandria Grat 36 Ind tel.

Pugh, Hiram (Isolina) farmer O 90a 3h 10c R3 West Middletown Grat 22 Ind tel.

Pugh, John 3 ch farmer O 160a 1h 10c R2 Somerville Grat 60 Ind tel.

Pugh, Sam J. farmer 2h bds R2 Somerville Grat 60 Ind tel.

Pulce, Samuel farm hand bds West Alexandria Lan 78 Ind tel.

Puls, Chas. farming bds R4 West Alexandria Lan 88 Ind tel.

Pults, Belle bookkeeper O H&L College Corner.

Pults, John D. 4 ch barker O H&L College Corner.

Pults, Wm. L. (Belle) banking O H&L College Corner.

Purnhagen, C. H. farmer bds R3 West Alexandria Twin 63 Ind tel.

Purnhagen, John F. farmer bds R3 West Alexandria Twin 63 Ind tel.

Purnhagen, John H. (Lizzie) 2 ch farmer O 121¾a 10h 13c R3 West Alexandria Twin 63 Ind tel.

PURVIANCE, ERNEST R3 New Paris.

Purviance, J. A. (Flora) 1 ch machinist O 149a 2h 10c R3 New Paris Jef 16 Ind tel.

Puvogel, John (Sophia) 4 ch ret farmer O H&L 2h 1c R4 West Alexandria Lan 42 Ind tel.

Pyles, Mrs. Mary housekeeper O H&L Greenville St Lewisburg.

Pyles, Maude clerk bds Greenville St Lewisburg.

Quesenberry, Arthur (Daisy) 2 ch farmer T R1 Campbellstown Jack 52.

Quick, H. L. (Clara) farm hand T R2 College Corner Isr 14 Ind tel.

QUILLEN, EUGENE (Dona) farmer T R2 College Corner Isr 51.

Quincline, Geo. (Myrtle) 4 ch farming T 4h 5c R8 Eaton Wash 58.

QUINN, JOSEPH E. (Clara L.) 3 ch farming T 6h 8c R1 Eaton Wash 37.

Rabenstein, Chas. L. (Augusta M.) 2 ch stock dealer O H&L 3h Cottage St Camden.

RABENSTEIN, JOHN (Cora) 5 ch farmer T 3h 2c R2 Camden Isr 33 Ind tel.

Radabaugh, John (Zelma) 1 ch liveryman Main St Lewisburg.

Radabaugh, Otto (Bertha) 2 ch lumberman O H&L Lewisburg.

Radford, Earl O. (Iona) 1 ch farmer T 1h 1c R2 New Paris Jef 83.

Railsback, Alva (Mildred) 1 ch farmer T 5h 6c R7 Eaton Dix 66 Ind tel.

Railsback, Effie bds R3 Eaton Dix 53 Ind tel.

Railsback, Myrtle bds R3 Eaton Dix 53 Ind tel.

Railsback, Suzan 6 ch ret O 160a 6h 10c R3 Eaton Dix 53 Ind tel.

RAMSEY, ALBERT C. (Anna) 4 ch farmer T 5h 7c R2 Camden Dix 22 Ind tel.

Ramsey, Alice ret bds N Main St Camden.

Ramsey, Earl bds R2 Camden Isr 71 Ind tel.

RAMSEY, MRS. EMMA R2 Camden.

Ramsey, Fay bds R2 Camden Isr 71 Ind tel.

RAMSEY, FRANK (Esta) farmer T 6h 6c R2 Camden Isr 70 Ind tel.

RAMSEY, GEO. A. (Eva) 5 ch farmer T 2h 4c R3 Camden Isr 69 Ind tel.

RAMSEY, MRS. HANNA 1 ch housekeeper O 40a 2h 4c R3 Lewisburg Har 16 Ind tel.

Ramsey, H. Lee (Pearl) 2 ch contractor O H&L Lafayette St Camden.

Ramsey, Inez bds R2 Camden Dix 22 Ind tel.

Ramsey, Leu carpenter bds R2 Camden Isr 70 Ind tel.

Ramsey, Margaret housekeeper bds Morning Sun Ind tel.

Ramsey, Mrs. Margaret L. ret O H&L Morning Sun Ind tel.

Ramsey, Mrs. Marguerite O College Corner.

Ramsey, Mrs. Mary E. farmer O 100a R3 Camden Isr 66 Ind tel.

**The *"BUICK"* is the pioneer valve-in-head motor car**
**EATON BUICK COMPANY, Eaton, Ohio** **Phone 44**

RAMSEY, NATHAN H. farmer O 100a 5h 8c R3 Camden Isr 66 Ind tel.

Ramsey, Neal carpenter bds R2 Camden Isr 70 Ind tel.

RAMSEY, M. L. R3 Camden.

Ramsey, Robt. (Phoebe) 2 ch farmer O 130a 10h 14c R2 College Corner Isr 76 Ind tel.

Ramsey, Mrs. R. H. ret O 60a 1h 1c R3 Lewisburg Har 22 Ind tel.

Ramsey, Samuel L. (Emma) farmer O 100a R2 Camden Isr 70 Ind tel.

Ramsey, Mrs. Sarah R. ret O H&L Morning Sun Ind tel.

Ramsey, Simia (Fannie) 6 ch farmer T 1c 1 hog R2 Camden Isr 47 Ind tel.

Ramsey, Wm. A. (Lizzy J.) post office clerk T Lafayette St Camden.

RAMSEY, WM. L. (Lydia) farmer O 123a 7h 12c R2 Camden Isr 71 Ind tel.

Randall, Dan farmer bds R2 Somerville Grat 23 Ind tel.

RANDALL, DEWITT C. (Lucy) 4 ch farmer O 147a 6h 8c R2 Somerville Grat 23 Ind tel.

Randall, Franklin T. (Sophronia) traveling salesman O H&L N Main St Camden.

Randall, Leslie W. (Nellie K.) 1 ch farmer O 100a 16h 6c R2 Somerville Som 22.

Raney, D. A. printer bds N Washington St New Paris Ind tel.

Rape, Aner R1 Lewisburg Har 85.

Rape, Emeline R1 Lewisburg Har 85.

Rape, G. E. farmer R4 Lewisburg Twin 34.

Rape, J. W. (Alice) farmer O 25½a 2h 3c R4 Lewisburg Twin 34.

Rape, Mary housekeeper R4 Lewisburg Har 85.

Raper, Chas. (Ida) 4 ch farming O 152a 6h 10c Rd C Richmond Indiana Jackson 5 Ind tel.

Rau, Ed. E. (Laura) 6 ch salesman T E Dewey St West Alexandria Ind tel.

RAUTSAW, C. T. R8 Eaton Wash 6.

Rautsaw, E. H. (Viola) 3 ch farmer O 27a 2h 1c Eldorado Mon 4 Ind tel.

RAUTSAW, WM. S. (Minnie M.) 4 ch farming O 76a 4h 3c R8 Eaton Wash 8 Ind tel.

Ray, Bert (Myrtle) 2 ch farming O H&L 1c Rd C Richmond Indiana Jack 42.

Ray, Clara housekeeper bds R1 West Alexandria Lan 5 Ind tel.

RAY, IRA (Mary E.) 3 ch farming O 75a 4h 3c R2 West Alexandria Lan 21.

Ray, James (Riena) 2 ch farming O 1a Rd C Richmond Indiana Jack 45.

Ray, Mrs. Mary J. ret bds R2 Somerville Grat 17 Ind tel.

Ray, Monroe C. (Linnie) 2 ch farmer T 1c R3 New Paris Jef 67 Ind tel.

Ray, Viola bds R2 Somerville Grat 17 Ind tel.

Ray, Wm. (Clara) 2 ch farming T 8h 7c R2 Somerville Grat 17 Ind tel.

Recher, C. W. (Lizzie F.) 1 ch ret farmer O 47a 1h 5c R2 Lewisburg Har 77.

Redd, Elmer A. (Anna) farmer T 1h R1 Campbellstown Jack 49.

REDDICK, HARRY (Jennie) 4 ch farming T 2c R2 Somerville Grat 53.

Reddick, Lewis farmer bds R2 Somerville Grat 26 Ind tel.

REDDISH, EMMA J. farming bds Rd C Richmond Indiana Jack 44 Ind tel.

Reddish, Mary farming O 100a 5h 7c Rd C Richmond Indiana Jack 44 Ind tel.

Redinboughs, Ed. farmer bds R3 Eaton Dix 52 Ind tel.

Redmen, Wesley 3 ch laborer T Railroad Ave. Lewisburg.

Reed, Adam (Pearl) 3 ch farming T 5h 7c R1 Campbellstown Jack 49 Ind tel.

Reed, Charles (Eliza E.) 1 ch laborer O H&L Lafayette St Camden.

Reed, Charles S. (Minnie) 1 ch ret O 100a 6h 3c R1 New Paris Jef 82 Ind tel.

Reed, David P. farming bds Rd C Richmond Indiana Jack 45.

Reed, Edd. (Cora) 1 ch farmer O 100a 7h 8c R1 New Paris Jef 2 Ind tel.

Reed, Frank farmer T 10h 8c R1 Lewisburg Har 73.

Reed, Geo. J. ret bds R1 Campbellstown Jack 49 Ind tel.

Reed, Harry L. (Nancy) 1 ch fertilizer agent O H&L 1h R9 Eaton Dix 32 Ind tel.

REED, HATTIE J. school teacher bds R4 Camden Gas 8.

REED, HENRY R9 Eaton.

**Pneumatic Systems, Gasoline Engines and Gas Plants** | **BERT. E. CARTER** Phone 124 EATON, OHIO

Reed, Henry C. (Mary E.) 4 ch farming O 52a 2h 1c R2 Somerville Grat 53 Ind tel.

Reed, John I. (May) 1 ch farmer T 4h 4c R4 Camden Isr 42 Ind tel.

Reed, Morris (Bessie) 10 ch blacksmith O H&L West Elkton.

Reed, Oscar B. thresher bds R4 Camden Gas 8.

Reed, Perry A. (Maggie J.) thresher O 5a 3h R4 Camden Gas 8.

Reed, Samuel farming T 3h Rd C Richmond Indiana Jack 45.

Reed, Walter M. (Catherine A.) 1 ch farmer T 4h 4c R9 Eaton Dix 31 Ind tel.

Rees, George (Laura) 3 ch farmer O 79a 5h 12c R2 Camden Dix 22 Ind tel.

Reeve, Mrs. Alice housekeeper O H&L Lafayette St Camden.

Reeve, J. L. (Sarah I.) farmer O 240a 1h 6c R2 Somerville Som 23.

Reeve, Levi (Eva) ret O H&L 1h 1c N Main St Camden.

Reeves, Porter B. (Daisy A.) 3 ch farmer O 114a 4h 13c R2 Camden Som 44.

Reid, Adam (Pearl) 3 ch farmer T 5h 9c R1 Campbellstown Jack 67 Ind tel.

Reid, Geo. B. (Cora) 7 ch blacksmith O ½a Campbellstown Jack 68.

Reid, Geo. J. farmer O 90a R1 Campbellstown Jack 67 Ind tel.

Reid, Geo. S. (Ruth) 3 ch motorman T E Dayton St West Alexandria.

Reid, Harry C. bds farmer T 3h R1 New Paris Jef 82 Ind tel.

Reid, Mrs. Mary R. R3 New Paris.

Reiner, Edith bds R1 Eaton Wash 81 Ind tel.

Reiner, Elmer (Myrtle) 1 ch farming O 20a 2h 3c R5 Camden Grat 5 Ind tel.

Reiner, Glenn S. bds R1 Eaton Wash 81 Ind tel.

Reiner, John C. (Elizabeth) 6 ch farming O 10a 1h R1 Eaton Wash 81 Ind tel.

Reiner, Lee (Leona) 1 ch farming O 46 53-100a 3h 6c R5 Camden Grat 49 Ind tel.

Reinhart, Jacob (Eliza J.) 6 ch farming O 160½a 6h 6c R10 Eaton Grat 43 Ind tel.

Reinhart, Jesse H. farming bds R10 Eaton Grat 43 Ind tel.

Reinhart, Sussie bds R10 Eaton Grat 43 Ind tel.

Reinheimer, J. W. hardware & implements Washington St New Paris. See adv.

Reinheimer, Will (Amanda) 4 ch farming T 5h 23c R2 New Paris Jef 75 Ind tel.

Remington, Mrs. Cora R1 Eldorado.

Renner, Chas. H. (Mattie) 2 ch painting & paperhanging T 2h R2 Eaton Jack 30 Ind tel.

Renner, Clarence (Iva M.) 1 ch laborer T W Dayton St West Alexandria.

Renner, H. E. (Ida) 5 ch farmer T 3h 3c R3 New Paris Jef 31.

Renner, Isaac ret O 5a R2 Eaton Jack 30 Ind tel.

Renolds, John farm hand bds Rd C Richmond Indiana Jack 5 Ind tel.

Ressler, W. F. (Mattie) farmer T 7h 3c R1 Lewisburg Har 40.

Rex, Alva (Sarah C.) tobacco raiser O 10a R3 Lewisburg Har 24.

Rex, John H. (Mary L.) farming O 43a 3h 5c R6 Eaton Wash 86 Ind tel.

Reynolds, Luther (Dillo) 3 ch laborer T West Manchester.

Rhinehart, John (Jennie) 1 ch grocery O Dayton St Lewisburg.

Rhoades, Ervin (Lula) 2 ch farmer O 107a 7h 11c R1 West Alexandria Lan 55 Ind tel.

Rhoades, Geo. W. (Elvanda) 7 ch farmer O 73a 3h 6c R2 New Paris Jef 50 Ind tel.

Rhoads, Levi (Elizabeth) 1 ch farming O 20a Rd C Richmond Indiana Jack 2.

Rhoads, Wm. J. (Grace) 3 ch farming O 20a 2h 2c Rd C Richmond Indiana Jack 2.

Rhodes, Jesse farming bds R2 West Alexandria Lan 86 Ind tel.

Rhodes, Thomas (Emanda) 7 ch farming O 74a 3h 4c R10 Eaton Lan 6.

Rhodes, Webb (Carrie) 1 ch farming O 110a 7h 10c R2 West Alexandria Lan 86 Ind tel.

Rice, Adam (Maud) ret O Horn St Lewisburg.

Rice, Edwin S. (Susana) 7 ch repairman T Lewisburg.

Rice, Elmer (Emma) farmer O 69a 2h 10c R1 Lewisburg Har 74 Ind tel.

Rice, Mrs. Florence ret R1 Lewisburg Har 79.

Rice, Julius C. (Sarah) ret O H&L Greenville St Lewisburg.

Rice, Lydia bds Lewisburg.

Rice, Waldo (Mabel) 2 ch farmer T 2h 3c R1 Lewisburg Har 74.

Richards, Mrs. Alice ret O 40a H&L Walnut St West Manchester Ind tel.

Richards, Benjamin ret O 101a R1 Eldorado Mon 68 Ind tel.

RICHARDS, B. F. grain elevator O R1 Campbellstown Jack 62 Ind tel.

RICHARDS, CHAS. A. (May) 5 ch farmer T 5h 5c R1 Eldorado Mon 68 Ind tel.

Richards, Dick farmer O 13a 1h R3 Lewisburg Har 16.

Richards, Daniel (Hannah) farmer O 6½a 1h 2c R1 Eldorado Mon 60 Ind tel.

Richards, Earl (Ethel) 6 ch farmer O 34½a 4h 4c R1 Eldorado Mon 65 Ind tel.

Richards, Ernest farmer bds R1 Eldorado Mon 63 Ind tel.

Richards, Harvey (Ruth) 3 ch farmer T 5h 4c R3 Lewisburg Har 16.

RICHARDS, I. R. grain elevator O R1 Campbellstown Jack 62 Ind tel.

Richards, James (Flora) 2 ch farmer O 168a 8h 18c R2 New Paris Jef 70 Ind tel.

RICHARDS, LEWIS (Polly Jane) ret O 6a R1 West Manchester Mon 76 Ind tel.

Richards, Wm. (Mary A.) ret farmer O 38a 1h R1 Eldorado Mon 65 Ind tel.

Richards, W. S. (Athalia) farmer O 20a 4h 10c R6 Eaton Mon 70 Ind tel.

Richards, W. T. (Anna) 2 ch farmer T 6h 4c R4 Lewisburg Twin 68 Ind tel.

RICHARDSON, MRS. BEN R2 Camden.

Richardson, Chas. laborer bds Rd C Richmond Indiana Jack 45.

Richardson, Joe (Mary) 1 ch section boss O H&L W Dayton St West Alexandria.

Richardson, Mrs. Mary A. O H&L Rd C Richmond Indiana Jack 45.

Richey, F. S. painter T Main St New Paris.

Ricker, Estella R2 New Paris Jef 42 Ind tel.

Ricker, Geo. W. (Mary Ellen) 1 ch farmer O 7a 2h 2c West Manchester Mon 46 Ind tel.

Ricker, J. H. (Maggie) 2 ch farmer O 85a 9h 7c R2 New Paris Jef 42 Ind tel.

Ridenhour, Curtis farm hand bds College Corner.

Ridenhour, David (Pauline) ret College Corner.

Ridenhour, Leslie farm hand bds College Corner.

Ridenour, Cora B. housekeeper O 40a 2h 5c R2 West Alexandria Lan 57 Ind tel.

A Refreshing Spot.

Ridenour, Edwin A. (Mary) farmer O 39a 2h 4c R2 College Corner Isr 57 Ind tel.

Ridenour, G. P. farmer O 40a 8h 5c R2 West Alexandria Lan 57 Ind tel.

Ridenour, James R. farmer & carpenter O 60a R2 College Corner Isr 56 Ind tel.

RIDENOW, A. M. Lewisburg.

Rider, Charles (Katie) 4 ch farmer T 4h 3c R1 Lewisburg Har 70.

Rider, Cornelius farmer bds R3 Eaton Dix 46 Ind tel.

Rider, Ellen ret farmer O 135a 5h 5c bds R1 Lewisburg Har 71.

Ridgeway, Albert (Fannie) 1 ch farm hand T R1 Campbellstown Jack 13 Ind tel.

Riece, Sam farmer bds R1 West Alexandria Wash 31 Ind tel.

RIEGER, JOHN (Louise) 10 ch farmer O 75a 3h 9c R3 Germantown Grat 79.

Riegle, C. G. (Edna) 3 ch farmer O 52a 2h 4c RD 3 Richmond Indiana Jef 15.

Ries, Iva bds R5 Eaton Wash 32 Ind tel.

Ries, Ivan laborer bds R5 Eaton Wash 32 Ind tel.

Ries, John B. (Eva) 5 ch contractor T 2h 2c R5 Eaton Wash 32 Ind tel.

Riggs, Gerald (Mattie) 1 ch farmer T 3h 7c R6 Eaton Mon 21 Ind tel.

Rike, David L. farmer 4h bds R4 Lewisburg Twin 50 Ind tel.

Rike, Earl J. farmer bds R4 Lewisburg Twin 50 Ind tel.

Rike, Flossie C. bds R4 Lewisburg Twin 50 Ind tel.

RILEY, A. L. (Estella) prop hotel O Main St West Manchester Ind tel.

Riley, Chester student bds Greenville St Lewisburg.

Riley, David T. (Melissa) 4 ch ret O H&L E Dayton St West Alexandria Ind tel.

Riley, Everett student bds Greenville St Lewisburg.

Riley, Kent (Anna) 2 ch farmer T 2h 4c R1 West Alexandria Twin 55.

Riley, Willard H. (Ethel) merchant Greenville St Lewisburg.

Riley, Wm. (Hannah C.) farmer O 106a 5h 14c Campbellstown Jack 50 Ind tel.

Rinck, Anna bds E Second St West Alexandria Ind tel.

Rinck, Charles (Dena) 2 ch grain dealer O H&L E Second St West Alexandria Ind tel.

RINCK, CHAS. A. R3 West Alexandria.

RINCK, ED. (Adeline) 4 ch farmer O 232a 9h 18c R1 West Alexandria Twin 54 Ind tel.

Rinck, Jacob (Hannah) 4 ch ret farmer O H&L 1h E Second St West Alexandria Ind tel.

Rinehart, Blanch school teacher bds Rd A Boston Indiana Dix 1 Ind tel.

Rinehart, Chas. (Lavina) 3 ch farming O 63a 3h 6c R9 Eaton Wash 23 Ind tel.

Rinehart, David farmer 1h Rd A Boston Indiana Dix 1 Ind tel.

Rinehart, David (Fanny) 4 ch farmer O 141a 9h 10c Rd A Boston Indiana Dix 1 Ind tel.

Rinehart, Frank (Nellie) 3 ch merchant O H&L S Main St West Alexandria Ind tel.

Rinehart, Frank C. farmer bds 1h R4 Eaton Dix 56.

Rinehart, Geo. (Ruth) 1 ch farming T 5h 1c R1 Eaton Wash 43 Ind tel.

Rinehart, Harry (Hattie) 3 ch farmer T 1h 1c R3 Germantown Grat 79.

Rinehart, John E. farmer bds R4 Eaton Dix 56.

RINEHART, JOSIAH (Almeeta O.) 1 ch O 160a 8h 16c R4 Eaton Dix 56.

RINEHART, LEVI (Anna) farming O 62a 2h 5c R10 Eaton Wash 33 Ind tel.

Rhinehart, Ottie bds Rd A Boston Indiana Dix 1 Ind tel.

Rinehart, Ruth bds Rd A Boston Indiana Dix 1 Ind tel.

Riner, Geo. (Susan) 5 ch farming O 50a 2h 3c R5 Camden Grat 51 Ind tel.

Riner, Lawrence (Alma) 3 ch salesman T West Elkton.

RINER, LEE R5 Camden.

RIPPEL, JOHN (Anna C.) farmer T R4 Camden Dix 23.

Ritchardson, Charles (Mary) 2 ch farmer T 3h 1c R4 Eaton Dix 33 Ind tel.

RITZ, CARON H. R1 Eldorado Mon 61.

RITZ, J. C. (May) 9 ch farmer O 128a 14h 20c R1 Eldorado Mon 61 Ind tel.

Ritz, William (Cora) 2 ch farmer T 3h 4c R1 Eldorado Mon 7 Ind tel.

RIVALLE, HOWARD (Mary) 1h R1 College Corner Isr 51 Ind tel.

Rivalle, Isaac (Martha) 1 ch farmer O 90a 4h 4c R2 College Corner Isr 51 Ind tel.

Roach, Francis M. (Martha) 4 ch section foreman T E Second St West Alexandria Ind tel.

Roach, William school teacher bds E Second St West Alexandria Ind tel.

ROBBINS, B. F. (Edith) 2 ch farmer T 1h R3 West Alexandria Twin 21.

Robbins, Charles (Pauline) 5 ch restaurant and pool room T Main St Gratis.

ROBERTS, ABBT. S. R5 Camden.

ROBERTS, ALVADORE (Hannah H.) 6 ch farmer O 148a 8h 23c R3 Lewisburg Har 20 Ind tel.

Roberts, Catherine bds R4 West Alexandria Lan 67 Ind tel.

Roberts, Conrad W. (Alice) 4 ch farmer O 86a 3h 3c R1 Germantown Grat 77.

Roberts, Esta bds R5 Camden Grat 49 Ind tel.

Roberts, Ethel bds R4 West Alexandria Lan 67 Ind tel.

Roberts, Everett A. (Florence) farming bds R1 Somerville Grat 14 Ind tel.

ROBERTS, FRED. C. (Verona S.) 3 ch farming O 440a 16h 21c R5 Eaton Gas 55.

ROBERTS, HENRY (Alice May) 6 ch farmer O 33¼a 4h 3c R4 Lewisburg Twin 35 Ind tel.

Roberts, Henry farming bds R4 West Alexandria Lan 67 Ind tel.

Roberts, James W. (Lucretia) 1 ch ret O H&L West Elkton Ind tel.

Roberts, Jessie millinery T Main St Camden.

Roberts, Jesse (Ada) grocer O H&L N Pike St West Elkton Ind tel.

Roberts, John (Ellie) 5 ch farming T 4h 8c R4 West Alexandria Lan 67 Ind tel.

Roberts, John B. (Mollie) 1 ch farming O 70a 3h 3c R2 Somerville Grat 53 Ind tel.

ROBERTS, J. C. West Elkton.

Roberts, Lert (Emma) 1 ch farming T 4h 5c R2 Somerville Grat 59 Ind tel.

Roberts, Mrs. Levina 5 ch ret bds R2 Somerville Grat 28 Ind tel.

Roberts, Lowell (Edna) farmer T 1h 2c R2 Somerville Som 30.

Roberts, Margaret L. bds R2 Somerville Grat 15 Ind tel.

ROBERTS, MILTON S. (Louanna) 1 ch farming O 44a 8h 18c R1 Somerville Grat 14 Ind tel.

Roberts, Oakley R. (Cara M.) farmer T 3h 5c R3 Camden Som 56.

ROBERTS, OL (Belle) farmer T 5h 6c R1 West Manchester Mon 37 Ind tel.

Roberts, Opel bds R5 Camden Grat 49 Ind tel.

Roberts, Pearly D. farming bds R4 West Alexandria Lan 67 Ind tel.

Roberts, Sadie E. bds R2 Somerville Grat 15 Ind tel.

Roberts, Mrs. Sarah H. 2 ch farming T 1h 2c R2 Somerville Grat 15 Ind tel.

ROBERTS, SCOTT (Ellen) 3 ch farming O 80a 3h 7c R5 Camden Grat 49 Ind tel.

Roberts, Selina bds R5 Camden Grat 49 Ind tel.

Roberts, S. W. (Lilly) 3 ch farmer O 195a 17h 55c R1 New Paris Jef 2 Ind tel.

Roberts, Verna farming bds R4 West Alexandria Lan 67 Ind tel.

Roberts, Viola bds R1 Germantown Grat 77.

ROBERTS, W. E. R1 New Paris.

ROBERTS, ZENO (Elizabeth) farmer T 1h 1c R4 Camden Isr 37 B tel.

ROBESON, CHAS. (Ellie) 3 ch farming T 3h 6c R4 Eaton Gas 16.

Robinson, Mrs. Adameta housekeeper O H&L S Main St Camden.

Robinson, Buella housekeeper bds R1 Camden Grat 2 Ind tel.

Robinson, Clara doctor T West Elkton Ind tel.

Robinson, Clarence farming bds R5 Eaton Gas 16.

Robinson, Jesse farming bds R5 Eaton Gas 16.

Robinson, Jim (Ella) ret O H&L Depot St Camden.

Robinson, Mrs. Mary 1 ch ret O H&L W Camden St West Elkton Ind tel.

Robinson, Walter (Christena) 1 ch operator railroad T Lafayette St Camden.

Robison, Caroline ret O 150a R6 Eaton Mon 24 Ind tel.

RODEFFER, SAM A. (Mary) 7 ch farming O 54a 7h 6c R1 Eaton Wash 36 Ind tel.

Rodgers, Ben W. (Elizabeth) 4 ch farmer T 7h 1c R1 Campbellstown Jack 68 Ind tel.

ROGERS, SARAH Box 86 West Manchester.

Rohrer, Albert G. (Martha A.) ret O H&L Liberty St Camden.

ROLLER, ROBERT E. (Martha) 3 ch carpenter O 6a 2c R3 New Paris Jef 64 Ind tel.

Rookstool, Chas. (Alma) barber Twin St Lewisburg.

Rookstool, Homer (Adda) laborer T Main St Lewisburg.

Rookstool, V. O. (May) 1 ch township clerk O 28a 3h 4c R3 Lewisburg Har 22 Ind tel.

Root, Clarence (Gertrude) 2 ch farmer T R4 Eaton Dix 33.

Root, Ernest farmer bds R2 Camden Som 4.
Root, E. farmer bds R2 Camden Som 4.
Root, Hiram (Sally) ret bds R4 Eaton Dix 33.
ROOT, HIRAM D. (Sarah) farmer T R4 Eaton Gas 3 Ind tel.
Root, Homer farmer bds 1h R1 Camden Som 33.
Root, P. A. (C. B.) 3 ch farmer T 4h 5c R3 West Alexandria Twin 64 Ind tel.
ROOT, WILLIAM A. (Flora) 3 ch farmer O 160a 8h 14c R2 Camden Som 4.
Roscopf, Wm. (Mary C.) ret O H&L 1c Hendric St Camden.
Roselins, Edgar F. bds R3 West Alexandria Twin 62 Ind tel.
ROSELINS, HENRY 2 ch farmer O 98a 8h 18c R1 West Alexandria Twin 54 Ind tel.
ROSELINS, J. F., JR. (Martha) farmer T 6h 7c R4 Lewisburg Twin 67 Ind tel.
Roselins, Wm. R. (Rebecca) 1 ch farmer O 80a 4h 6c R3 West Alexandria Twin 62 Ind tel.
Rosenburg, Charles driver bds W Main St Gratis.
Rosencrans, Mrs. Martha bds R4 Eaton Wash 74 Ind tel.
Rosier, Mrs. Rena housekeeper O H&L Lafayette St Camden.
Ross, Ben F. (Lucia) 1 ch drayman O H&L 1h Liberty St Camden.
Ross, Cyrus ret bds Liberty St Camden.
Ross, Geo. (Maggie) paperhanger O H&L Lafayette St Camden.
Ross, Hazel teacher bds R3 Eaton Dix 52 Ind tel.
Ross, Isaiah (Lydia) ret O H&L W Dayton St West Alexandria.
ROSS, JOHN N. (Sarah) 3 ch farmer T 2h 4c R1 Camden Grat 29.
Ross, Louie (Jessie) 4 ch clerk T W Third St West Alexandria.
Ross, Mrs. Mary E. ret bds R3 Eaton Dix 52 Ind tel.
Ross, Plenny P. paperhanging bds W Dayton St West Alexandria.
ROSS, WILL D. (Lydia) creamery O H&L 2h 2c R5 Camden Som 79.
ROSS, WILLIAM E. (Martha I.) 3 ch farmer O 160a 8h 35c R3 Eaton Dix 52 Ind tel.
Rotsaw, Clarence F. (Ellie) 2 ch farming O 27a 2h 1c R8 Eaton Wash 59 Ind tel.
Rou, Derrel farming bds R10 Eaton Wash 78 Ind tel.
Rouselins, Carrie teacher bds E Second St West Alexandria Ind tel.
Rouselins, Charlotte school bds E Second St West Alexandria Ind tel.
Rouselins, Jeannette nurse bds E Second St West Alexandria Ind tel.
Rouselins, John (Mary) 4 ch insurance O H&L E Second St West Alexandria Ind tel.
Rouselins, Marie teacher bds E Second St West Alexandria Ind tel.
Rouser, Dan (Mary) railroader T 1h R1 Lewisburg Har 41 Ind tel.
ROWE, JNO. D. (Ella) 1 ch gas fitting T 1h Mill St Eldorado Ind tel.
Rowe, J. F. tobacco grower O 6a bds R1 Eldorado Mon 58 Ind tel.
Rowe, Mrs. Margaret ret T R1 Eldorado Mon 58 Ind tel.
ROYER, JESSE R2 New Paris.
ROYER, J. F. New Paris.
Ruff, Martin (Clara) 4 ch laborer O H&L Lewisburg.
Rule, John (Annie) farmer T 3h 4c R1 Eldorado Mon 52 Ind tel.
RULE, WALTER (Delpha) 2 ch carpenter T 1h 1c R1 West Manchester Mon 46 Ind tel.
Rumbaught, Mrs. Elizabeth housekeeper O H&L Lewisburg.
Rumley, Ruth storekeeper bds R4 Eaton Dix 32.
Rumley, William H. (Hattie) 6 ch farmer O 80a 3h 6c R4 Eaton Dix 32.
Runyon, Albert farm hand bds R3 Camden Isr Ind tel.
RUNYON, ALBERT M. (Mary J.) 2 ch ret O H&L S Main St West Alexandria Ind tel.
RUNYON, CHAS. A. (Emma J.) 3 ch farmer O 1½a 1h 1c R7 Eaton Jack 19 Ind tel.
Runyon, Robert farmer bds 1h R5 Camden Som 67.
RUNYON, WALTER R. (Lena) 1 ch farmer T 3h 4c R4 Lewisburg Twin 47 Ind tel.
Rurode, Fred. farmer T R1 West Alexandria Twin 53.
RURODE, HENRY (Maggie) 3 ch farmer T 7h 14c R3 Eaton Jack 18 Ind tel.
RURODE, JNO. R4 West Alexandria.
Rurode, John (Sophia) farmer bds 2h 3c R1 West Alexandria Twin 53.
Rush, Mrs. Nancy ret farmer O 14a R2 New Paris Mon 6.
Rushing, Mac (Maud) 2 ch farmer T 1h 1c Franklin St Gratis.
Russell, David (Ida) 3 ch farmer O 29a 3h 2c R2 Somerville Grat 60 Ind tel.
Russell, David (Lucrish) 2 ch farming T 2h R2 Somerville Grat 6.

Russell, Earl teacher bds E Third St West Alexandria Ind tel.

RUSSELL, FOURMAN West Manchester.

Russell, Myric bds R2 Somerville Grat 60 Ind tel.

Russell, Mrs. Regena bds R2 West Alexandria Lan 21.

Russelo James H. (Stella) 2 ch farming T 2h 2c R6 Camden Lan 13.

Rust, Chas. (Mayme) 2 ch teamster T 1h 1c R2 Camden Isr 38.

Rust, Con. (Ida) 2 ch farmer T 8h 22c R3 Eaton Dix 48 Ind tel.

Rust, David (Zelah) 2 ch farmer R1 Campbellstown Jack 65 Ind tel.

Rust, Frank farmer bds 1h R3 Eaton Dix 71 Ind tel.

Rust, Geo. W. (Imo) 4 ch farming T 5h 6c R6 Eaton Wash 85 Ind tel.

Rust, Jerry, (Bessie) 2 ch farmer O 190a 9h 15c R7 Eaton Jack 58 Ind tel.

RUTAN, A. M. (Lottie) 1 ch farmer O 70a 4h 6c R2 New Paris Jef 46 Ind tel.

RUTAN, H. C. (Laura) farmer T 6h 5c R1 Eldorado Mon 58 Ind tel.

Rutan, Ira A. (Mary T.) 2 ch farmer T 4h 7c R7 Eaton Jackson 17 Ind tel.

Ryan, John E. (Alice N.) 1 ch farmer T R9 Boston Indiana Jack 10 Ind tel.

RYAN, WM. (Anna) farmer O 165a 6h 9c R9 Boston Indiana Jack 10 Ind tel.

Ryan, Wm. B. student R9 Boston Indiana Jack 10 Ind tel.

Ryder, Isaac D. (Vina) 1 ch farmer T 8h 8c R1 Lewisburg Har 80.

Ryder, Thomas (Alice) 1 ch ret farmer O H&L 1h W Dayton St West Alexandria.

Sadler, Wm. (Mary) 2 ch bakery & restaurant T Main St Lewisburg.

Sailor, John painter O H&L W Second St West Alexandria.

Sailor, Silas painter O H&L W Second St West Alexandria.

Sailor, Suvear (Mary E.) teamster O H&L 2h 1c R4 West Alexandria Lan 42.

Sample, E. J. (Laura) 1 ch farmer O 47½a 2h 5c R1 West Alexandria Twin 12 Ind tel.

Sanders, August (Flora) 3 ch farming O 102a 5h 8c R1 Eaton Wash 36 Ind tel.

Sanders, Charley E. farmer bds R4 Eaton Dix 72 Ind tel.

Sanders, Henry, Jr. (Eva D.) 2 ch farmer O 80a 5h 6c R4 Camden Dix 19 Ind tel.

Sanders, Henry (Hannah) 2 ch farmer O 80a 5h 9c R4 Eaton Dix 72 Ind tel.

Sanders, Henry (Martha) 5 ch farmer T 8h 16c R9 Eaton Gas 41.

Sanders, Homar farmer bds R4 Eaton Dix 72 Ind tel.

Sauel, Walter (Mary) 1 ch farmer T R3 Eaton Jack 12.

SAUER, E. C. 1 ch farmer O 54a 4h 15c R1 Eaton Twin 3 Ind tel.

SAUER, IRVIN R1 West Alexandria.

Sauer, Mrs. Sarah 8 ch ret O H&L W Dayton St West Alexandria.

Sauers, Frank (Martha) 2 ch farming T 6h 13c R3 New Paris Jack 40 Ind tel.

Sauers, John farming O ¾a R4 Eaton Wash 74.

SAUERS, RAYMOND farming bds R3 New Paris Jack 40 Ind tel.

Sauger, Susie housekeeper bds Main St Camden.

SAUR, FRED. W. (Ordena) 1 ch farmer O 114a 5h 18c R3 Eaton Jack 16 Ind tel.

Sayler, Abe (Emma) 1 ch farmer O 120a 12h 12c R2 New Paris Jef 42 Ind tel.

Sayler, C. (Maria) farmer O 82a 9h R2 New Paris Mon 45 Ind tel.

Sayler, N. T. (Katherine) farmer O 26a 4h 3c R1 Eldorado Mon 60 Ind tel.

Saylor, Ambrose farmer O H&L 1h E Second St West Alexandria.

Saylor, C. (Myra) farmer T 5h 3c R2 New Paris, Mon 6 Ind tel.

Saylor, David farm hand bds R3 Camden Isr 66 Ind tel.

Saylor, Dora (Nellie) 3 ch farming T 7h 14c R6 Camden Gas 19 Ind tel.

Saylor, Mrs. Jane ret R2 New Paris Mon 6 Ind tel.

Saylor, John W. (Nellie) 3 ch farming T 2h 3c R5 Camden Grat 63 Ind tel.

Saylor, Philip (Bertha) 1 ch lawyer O H&L N Main St West Alexandria Ind tel.

Sayring, Jacob (Sophia) farmer O 40a 2h 2c R1 West Manchester Mon 81 Ind tel.

**The valve-in-head motor is the most powerful and the most economical.** ***"Buick"*** **has built more valve-in-head motors than all other makers combined.**

**EATON BUICK COMPANY, Eaton, Ohio** **Phone 44**

Sayring, Levi (Clara E.) farmer O 53a 3h 3c R1 West Manchester Mon 81 Ind tel.

Scarce, Chas. (Mary E.) 1 ch farming T 10h 25c Rd C Richmond Indiana Jackson 7 Ind tel.

Scarce, Mrs. Cynthia bds Rd C Richmond Indiana Jack 7 Ind tel.

Scarce, Russel (Leah) bds Rd C Richmond Indiana Jack 7 Ind tel.

Scarce, Verner (Ida) farmer O 90a 8h 9c R1 Eaton Jack 13 Ind tel.

Sceilds, John (Mattie) 5 ch stone mason O H&L W Second St West Alexandria.

Sceilds, Louis bds W Second St West Alexandria.

Sceilds, Nettie bds W Second St West Alexandria.

SCHAFER, HARRY (Edith) 1 ch bartender T Main St West Manchester Ind tel.

Schell, Aden (Sarah) farmer O 50a 4h 6c R3 Lewisburg Mon 27 Ind tel.

Schell, Alfred teacher bds W Third St West Alexandria Ind tel.

Schell, Benjamin clerk bds W Third St West Alexandria Ind tel.

Schell, H. L. (Echo) 2 ch farmer O 39a 5h 3c R2 Lewisburg Har 78 Ind tel.

Schell, L. D. (Margaret) farmer T 5h 5c R2 New Paris Jef 40 Ind tel.

Schell, Martin (Ida) 7 ch carpenter T W Third St West Alexandria Ind tel.

Schell, Maud teacher bds W Third St West Alexandria Ind tel.

Schellenbarger, James farmer O 67a 2h R3 West Alexandria Twin 58 Ind tel.

SCHENCK, AUGUSTUS (Effie) farmer O 20a 4h 6c R4 Camden Gas 8.

SCHEYHING, JOHN A. R1 Eaton.

Scheying, John (Eva) farmer O 160a 5h 8c R3 Lewisburg Mon 27 Ind tel.

Schilling, Vincin farm hand bds R2 West Alexandria Lan 56 Ind tel.

Schillinger, Sylvanus (Frances) 5 ch minister T S Main St West Alexandria Ind tel.

Schlegel, Henry J. (Mary J.) 3 ch farmer T 1h R2 College Corner Isr 67 Ind tel.

Schleiger, Luther (Emma) 5 ch farming O 143a 1h 9c R1 Eaton Wash 43 Ind tel.

SCHLEIGER, WALTER (Ethel) 4 ch farming T 5h 5c R1 Eaton Wash 43 Ind tel.

Schlingman, H. F. (Jennie G.) 6 ch farmer T 3h 2c R2 West Alexandria Lan 80 B & Ind tels.

Schlingman, J. Franklin farm hand 1h bds R9 West Alexandria Lan 80 B & Ind tels.

Schlingman, Mrs. Sarah A. ret T W Dayton St West Alexandria.

Schlosser, C. O. (Lizzie) 1 ch farmer O 50a 3h 7c R1 Eldorado Mon 4 Ind tel.

Schlosser, Elizabeth ret R1 Eldorado Mon 57 Ind tel.

SCHLOSSER, FRANK (Mina) farmer O 32a 4h 3c R1 Eldorado Mon 57 Ind tel.

SCHLOTTERBECK, C. E. R3 Lewisburg.

SCHLOTTERBECK, JOHN (Mary) 3 ch school teacher O 8a 2h 1c Eldorado Mon 56 Ind tel.

SCHLOTTERBECK, J. E. (Etta) farmer O 63½a 5h 9c R4 Lewisburg Twin 33 Ind tel.

Schlotterbeck, Leo (Abbie) carpenter O H&L Horn St Lewisburg.

Schlotterbeck, Seth student bds Horn St Lewisburg.

Schmeck, Jake farming O 50a 3h R6 Eaton Wash 87.

SCHMICK, S. M. R3 Lewisburg.

Schouten, Chas. (Jennie) ret O H&L West Elkton.

Schreel, Chas. (Nellie) 2 ch farm hand O Geenville St Lewisburg.

Schreel, Christopher farmer O 50a 2h 8c R4 Lewisburg Twin 35 Ind tel.

Schreel, Herman farmer O 50a 2h 8c R4 Lewisburg Twin 35 Ind tel.

SCHREEL, LEWIS farmer O 50a 2h 8c R4 Lewisburg Twin 35 Ind tel.

Schreel, Samuel farmer O 50a 2h 6c R4 Lewisburg Twin 35 Ind tel.

Schrell, Mrs. Laura ret O H&L N Main St West Alexandria Ind tel.

Schuel, Mrs. Ella 1 ch ret O H&L W Camden St West Elkton.

Schultz, Mrs. Bell housekeeper & nursing O College Corner.

Schultz, Mrs. Carlonie D. housekeeper O H&L N Main St Camden.

SCHUMAKER, HENRY farmer T 4h 5c R1 West Alexandria Lan 48 Ind tel.

Schuman, Herman farmer 1h bds R9 Eaton Dix 61 Ind tel.

Schunke, Fred (J. M.) ret O H&L W Second St West Alexandria.

Schunke, William (Louise) 1 ch tobacco merchant O H&L 1h E Dayton St West Alexandria Ind tel.

Schwarztrauber, Frank (Stella) farmer T 4h 12c R2 Somerville Grat 27 Ind tel.

SCHWARZTRAUBER, WM. F. (Harriett) 3 ch farming T 6h 15c R2 Somerville Grat 8 Ind tel.

Schwing, Carl (Johanna) 7 ch farming T 5h 7c R2 Somerville Grat 8 Ind tel.

SCHWING, ELIZABETH R1 Campbellstown.

SCOTT, ALBERT W. (Nettie E.) 1 ch farmer O 21a 1h 1c R9 Eaton Dix 33 & 32 Ind tel.

Scott, Charles F. (Mary) 1 ch farmer O 160a 7h 20c R3 New Paris Jef 67 Ind tel.

Scott, Henry (Mary) ret O H&L Lafayette St Camden.

Scott, Howard G. 3 ch farmer T 6h 7c R2 Camden Isr 40 Ind tel.

SCOTT, H. T. R2 Camden.

SCOTT, JOS. P. farmer O 152a 2h 7c R2 Camden Isr 40 Ind tel.

Scott, Nellie L. bds R4 Eaton Dix 32 & 33 Ind tel.

Sebert, August (Anice) 2 ch shoemaker O H&L Lafayette St Camden.

Sebring, Edith bds E Dayton St West Alexandria Ind tel.

SEBRING, MRS. ELIZA 3 ch rooming house O H&L E Dayton St West Alexandria Ind tel.

Sebring, Lula bds E Dayton St West Alexandria Ind tel.

Sebring, Pearl bds Main St Lewisburg.

Sebring, Russell (Myrtle) 1 ch traction O H&L S Smith St West Alexandria.

Seecamp, Harry school bds W Second St West Alexandria.

Seecamp, John (Anna) 2 ch blacksmith O H&L W Second St West Alexandria.

Seekamp, Wm. (Minnie) 2 ch blacksmith O 1¼a 1h R2 West Alexandria Lan 82 Ind tel.

Selby, Albert (Mary) 2 ch farmer T West Elkton.

SELL, H. B. (Anna) 1 ch assistant butter maker O H&L Main St Eldorado Ind tel.

Sellers, Charles farmer T R1 West Manchester Mon 74 Ind tel.

Sellers, Jno. ret farmer O H&L Walnut St West Manchester Ind tel.

Setzer, William (Ruth) 2 ch conductor T S Summit St West Alexandria Ind tel.

SEYMOUR, E. R. Morning Sun.

SHACKELFORD, LAURA housekeeper T 1c R2 West Alexandria Lan 42 Ind tel.

SHACKELFORD, LUNDY T E Oak St West Alexandria Lan Ind tel.

Blossoms and Fruit. A Single Apple Tree Which Yielded 88 Baskets of Fruit in One Season.

Shackery, Joseph (Jennie) 1 ch farmer T 1h 1c R3 College Corner Isr 6 Ind tel.

SHADE, ADAM (Sarah E.) 4 ch farmer O 162a 13h 16c R1 Camden Grat 32.

SHADE, CHAS. (Lilly) 1 ch farming O 45a 3h 12c R5 Camden Grat 5 Ind tel.

Shade, Omer (Ethel) 1 ch farmer T 1h 3c R4 Lewisburg Twin 44.

SHADE, ROYAL (Anna) farmer O 14a 2h 2c R1 Camden Grat 72.

Shade, Wilson (Ida) farmer T 9h 8c R1 Camden Grat 32 Ind tel.

SHAEFFER, JACOB L. R1 New Paris.

SHAEFFER, OWEN (Ruby) farmer T 3h 3c R2 New Paris Jef 44.

SHAELLABARGER, O. M. Box 228 West Manchester.

Shafer, Frank W. farmer O 51a 3h R2 Somerville Som 28 Ind tel.

Shafer, P. B. (Elizabeth) farmer & bricklayer O 100a 1h 2c R1 West Alexandria Twin 12 Ind tel.

Shafer, R. C. (Hazel) veterinarian 3h 3c bds R1 West Alexandria Twin 12 Ind tel.

Shaffer, Andrew (Kate) 3 ch farming O 11½a 2h 1c R6 Eaton Wash 87 Ind tel.

Shaffer, Augusta (Josie) 2 ch farmer O 25a 2h 1c R2 New Paris Mon 6.

Shaffer, A. D. (May) 3 ch bartender T West Manchester Mon 46 Ind tel.

Shaffer, Charles H. (Belle) 9 ch farmer T 2h R6 Eaton Mon 22 Ind tel.

Shaffer, Clarence (Callie) 1 ch farmer T 4h 3c West Alexandria Lan 12.

Shaffer, Conrad (Emma J.) painter O 1¼a 1h R1 West Manchester Mon 74 Ind tel.

Shaffer, Edd (Frances) 2 ch farmer O 61a 5h 6c R6 Eaton Mon 22 Ind tel.

SHAFFER, FRANK (Flora) farming T 4h 11c R10 Eaton Wash 32.

SHAFFER, GRANT (Dora) 5 ch farming O 80a 5h 8c R6 Eaton Wash 92 Ind tel.

Shaffer, Harry farmer 1h bds R41 Eaton Dix 33 Ind tel.

SHAFFER, JACOB (Ella) 1 ch farmer T S Maple St Gratis.

Shaffer, James (Mary) 4 ch ret O 107a Campbellstown Jack 69 Ind tel.

Shaffer, James 3 ch farmer O 12a 2h R9 Eaton Dix 79 Ind tel.

SHAFFER, JAMES (Margaret) farmer O 17¼a 1h 2c Rd C Richmond Indiana Jack 51 Ind tel.

Shaffer, Joe (Oda) 1 ch farming 1h bds Campbellstown Jack 49 Ind tel.

SHAFFER, J. A. farmer O 79a Main St Eldorado Ind tel.

SHAFFER, O. C. (Catharine) tin roofing & spouting O Main St West Manchester Ind tel.

Shaffer, Sidney (Elsie) 2 ch farmer O 82a 4h 8c R3 West Alexandria Twin 59 Ind tel.

Shaffer, S. A. (Hattie) 2 ch farmer T 7h 14c R8 Eaton Mon 20 Ind tel.

Shaffer, Theo. (Emma) teamster O H&L Lewisburg.

Shaffer, Val (Mary) 3 ch farming O 82a 4h 7c R6 Eaton Wash 92 Ind tel.

SHAFFNER, ORLA R1 West Manchester.

Shahan, D. C. (Roseann) 6 ch farmer T 4h 8c R1 Lewisburg Har 84.

SHANK, DR. JABEZ B. (Clara M.) ret O 50a 5h 9c R4 West Alexandria Twin 18 Ind tel.

Shank, Jacob (Nona) 2 ch merchant O H&L N Main St Camden.

Shank, Joseph M. 2 ch farmer T R4 West Alexandria Twin 18 Ind tel.

Shank, Marvin D. student bds R4 West Alexandria Twin 18 Ind tel.

Shank, Raymond E. school teacher bds R4 West Alexandria Twin 18 Ind tel.

Sharkey, Amanda bds R1 Eaton Wash 36.

Sharkey, Michael ret bds R10 Eaton Lan 18 Ind tel.

SHARKEY, NOAH farming O 45a 2h 2c R1 Eaton Wash 36.

SHAW, MRS. AMANDA 5 ch ret O 100a 1c R7 Eaton Dix 65 Ind tel.

Shaw, Homar (Nellie) farmer T 4h 2c R3 Eaton Dix 38 Ind tel.

SHAW, JOHN C. (Liza E.) 2 ch farmer T 6h 14c R9 Eaton Dix 59 Ind tel.

Shaw, Walter L. (Vera) 1 ch farming T 7h 15c R6 Eaton Wash 86 Ind tel.

Shear, Jesse W. (Elizabeth) 4 ch farmer O 18a 6h 7c R2 Eaton Wash 65 Ind tel.

Shear, Susan bds R2 Eaton Wash 65 Ind tel.

Sheard, John (Lizzie) 7 ch farming T 1h 2c R6 Eaton Wash 92.

Sheard, Sam (Maria) 2 ch farming O 13¼a 3h 1c R6 Eaton Wash 92.

Sheehan, James farmer bds R3 Eaton Dix 41 Ind tel.

SHEEHAN, JERRY (Mary) 7 ch farmer O 106a 7h 7c R3 Eaton Dix 41 Ind tel.

Sheffer, Lewis (Effie) 2 ch farmer T 4h 11c Campbellstown Jack 50.

Sheley, Bailuss (Etta) 10 ch farmer O 150a 6h 8c R2 Somerville Grat 26 Ind tel.

Sheley, Estella teacher bds R2 Somerville Grat 26 Ind tel.

Sheley, Henry farmer bds R2 Somerville Grat 26 Ind tel.

SHELL, CLARK E. (Nellie) 6 ch farmer T 1h 4c R1 Campbellstown Jack 55 Ind tel.

SHELL, HENRY L. R2 Lewisburg.

Shellenbarger, S. E. (Jennie) ret O H&L 1h 1c Hendric St Camden.

Shelley, Ed. 10 ch farming T 3h 3c R3 Eaton Wash 15 Ind tel.

SHELLEY, HERMAN (Edith) 2 ch farmer T 5h 3c R7 Eaton Dix 67 Ind tel.

Shelley, Luther (Martha) 9 ch ret O H&L 2h 3c S Maple St Gratis.

SHELLMAN, WILLIAM (Mary) 3 ch farmer O 57a 3h 2c R1 Camden Grat 34 Ind tel.

SHELLMAN, WILL E. (Nora) 1 ch carpenter O H&L N Main St Camden.

Shelly, Simon G. (Martha) farming T 6h 6c R3 Eaton Wash 72 Ind tel.

Sheppard, Bayard farmer bds S Main St West Alexandria Ind tel.

Sheppard, Marie teacher bds S Main St West Alexandria Ind tel.

Sheppard, Oscar (Alice) 3 ch lawyer O H&L S Main St West Alexandria Ind tel.

SPERA, MRS. D. 2 ch O 84a R2 College Corner Isr 14 Ind tel.

Sherer, Alonzo H. (Carrie) 1 ch farming O 2a 4h 3c R2 Eaton Jack 28 Ind tel.

Sherer, Clarence bds R2 Eaton Jack 28 Ind tel.

Sherer, Gus (Garnet) 3 ch operator Cincinnati Northern Acton St Lewisburg.

Sherer, Jacob H. (Viola E.) 5 ch farmer O 65a 7h 11c R8 Eaton Wash 54 Ind tel.

Sherer, Victor laborer bds R1 Campbellstown Jack 28 Ind tel.

Sherer, Virgil (Laverna) 3 ch O 45a 3h 7c R2 Eaton Jackson 31 Ind tel.

SHERMAN, JOSEPH Box 133 West Manchester.

SHEWMAN, HARVEY (Edith) 1 ch stoves furnaces plumbing & tinning O E Mill St Eldorado Mon Ind tel.

Shewman, J. C. (Cora E.) 3 ch dairy O H&L 1h Maple St Eldorado.

SHEWMAN, MORRIS A. Box 125 Eldorado.

Shewman, Wilson (Sarah) ret farmer O 81a 3h 6c R1 Eldorado Monroe 7 Ind tel.

Shields, Clem carpenter O Twin St Lewisburg.

Shields, Granville B. (Libbie) carpenter O H&L Main St Lewisburg.

Shields, John teamster Twin St Lewisburg.

Shields, Leroy (Mame) painter T 1h R1 Lewisburg Har 85 Ind tel.

Shields, Richard teamster O Twin St Lewisburg.

Shields, Roy H. (Edna) 2 ch farmer T 4h 6c R2 Lewisburg Har 77 Ind tel.

Shiflett, Bloferd (Margarette) 5 ch farming O H&L E Dewey St West Alexandria.

Shiflett, Lee 2 ch farming O H&L E Dewey St West Alexandria.

Shiflett, Scott (Hettie) 6 ch farmer T 4h 1c West Alexandria Lan 17.

Shilling, Albert (Delia) 3 ch farmer O 62¾a 4h 4c R9 Eaton Gas 44.

Shilling, Robt. Lydia) 1 ch farmer bds R9 Eaton Gas 44.

Shillingford, Chelsie (Mayme) 1 ch farmer T 2h 2c R1 Eldorado Mon 57.

SHILLINGFORD, HERMON E. (Bessie) farming O 26a 3h 4c R3 Eaton Wash 72.

Shilt, Chris farmer T 2h 1c bds R1 Lewisburg Har 73 Ind tel.

Shilt, Edward (Clara) farmer T 4h 6c R1 Lewisburg Har 73 Ind tel.

Shilt, John (Harriet) farmer O 26a Verona Har 40.

Shine, E. (Cora) farming O 98a 6h 8c R1 Eaton Wash 41 Ind tel.

Shine, John A. farmer O 94a 6h 8c R1 Eaton Twin 46.

Shinn, Elmer (Martha) 6 ch farmer T R7 Eaton Dix 65.

Shinn, Samuel L. farmer O 106 2h R9 Eaton Gas 39.

SHINN, VALENTINE (Pearl) 1 ch farmer T 4h 5c R1 Campbellstown Jack 70 Ind tel.

Shinn, Valentine farming bds R6 Eaton Wash 89.

Shisler, Dek. laborer bds Lewisburg.

Shisler, John (Mary) 3 ch laborer O H&L Lewisburg.

Shisler, Julius laborer O H&L Lewisburg.

Shisler, Mrs. Lydia bds Lewisburg.

Shively, Mrs. Blanch 1 ch bds R3 Eaton Dix 80 Ind tel.

Shively, H. H. (Lennie) 1 ch farmer T 4h 4c R4 Lewisburg Twin 37 Ind tel.

SHIVERDECKER, CALVIN (Daisy) 3 ch farmer T R2 New Paris Jef 86 Ind tel.

Shiverdecker, Chas. (Rosa) farming T 1h 1c R4 West Alexandria Lan 88.

Shiverdecker, Edd. (Edna) 3 ch farmer T 3h 5c West Sonora Har 80 Ind tel.

Shivly, Jacob H. (Mollie) farmer O Main St Lewisburg.

Shivly, Marion (Nora) 3 ch farmer O 20a 3h 3c R3 Lewisburg Har 59.

SHOCK, CHARLES (Olive) 4 ch farmer O 79a 4h 3c R2 New Paris Jef 77.

Shock, Eph (Maggie) 3 ch farmer O 80a 4h 12c R3 Eaton Dix 38 Ind tel.

Shock, Frank farmer T bds R1 Eldorado Mon 63 Ind tel.

Shock, Harley farmer T bds R1 Eldorado Mon 63 Ind tel.

SHOCK, IRVIN E. (Clara) farming T 6h 19c Eaton Wash 86 Ind tel.

Shock, Lebau (Mary) 1 ch farmer O 97a 6h 12c R4 Lewisburg Twin 67 Ind tel.

SHOCK, MRS. MARY 2 ch ret O 72a 5h 7c R1 Eldorado Mon 63 Ind tel.

SHOCK, WILLIAM M. (Minnie) 4 ch farmer O 10a 2h 2c R3 Germantown Grat 79.

Shockey, Mabel housekeeper bds S Liberty St Camden.

Shoemaker, Anna housekeeper bds R1 West Alexandria Lan 48 Ind tel.

Shoemaker, Edgar bds W Main St Gratis.

SHOEMAKER, LEVI T. (Susan E. G.) 2 ch farmer O 240a T 14h 32c R2 Camden Dix 15 Ind tel. See adv.

Shoemaker, Mrs. M. 2 ch housekeeper O 50a 2h 5c West Alexandria Lan 48 Ind tel.

Shoemaker, Sim (Minnie) 4 ch stock dealer O H&L 6h 17c W Main St Gratis.

Shoup, Wm. (Mary) ret O H&L E Dayton St West Alexandria Ind tel.

Showalter, Charles E. (Almeda) 5 ch farmer O 82a 6h 6c R3 Eaton Dix 38 Ind tel.

Showalter, Mrs. Ervin 1 ch farmer T 2h 2c R4 West Alexandria Lan 90.

Showalter, Edward farm hand bds R4 West Alexandria Lan 90.

SHOWALTER, ELMER bds R1 Eaton Twin 6.

Showalter, E. V. (Rebecca) 1 ch ret farmer bds R4 West Alexandria Lan 90.

Showalter, Geo. F. (Bertha) 1 ch farming O 77a 3h 7c R1 West Alexandria Wash 28 Ind tel.

SHOWALTER, LEWIS P. farmer O 40a 1h R1 Eaton Twin 6 Ind tel.

Showalter, Martha E. bds R3 Eaton Dix 38 Ind tel.

SHOWALTER, MARY ANN ret farmer R1 Eaton Twin 6.

Showalter, Mary I. bds R3 Eaton Dix 38 Ind tel.

Shuel, Clarence laborer bds W Camden St West Elkton.

Shuey, Frank G. (Laura) lawyer O H&L Main St Camden.

Shull, C. Russell (Dorothy) 1 ch farmer T 5h 4c R6 Camden Som 37.

Shull, Jacob farmer bds R5 Camden Som 72.

SHULL, JESSIE housekeeper bds Depot St Camden.

Shumaker, Anna bds R4 West Alexandria Lan 69 Ind tel.

Shumaker, Eli (Meatha) 5 ch engineer O H&L Greenville St Lewisburg.

Shumaker, Ernest (Lissie) farmer T 1h 1c R1 Eldorado Mon 58.

SHUMAKER, ISAAC (Mary E.) farmer O 118a 3h 5c R5 Camden Som 64.

SHUMAKER, J. H. (Amanda) 2 ch farmer T 8h 7c R1 West Manchester Mon 41 Ind tel.

Shumaker, Mrs. Margaret 6 ch farming O 95a 4h 4c R4 West Alexandria Lan 68 Ind tel.

SHUMAKER, ORVILLE R1 West Manchester.

SHUMAKER, PHILIP R2 New Paris.

Shumaker, Vern (Ida) farming bds R4 West Alexandria Lan 69 Ind tel.

Shuman, William (Sarah) farmer T 1h 2c S Maple St Gratis.

Shumate, Corine bds Campbellstown Jack 49 Ind tel.

Shumate, James N. (Sally) 3 ch farming O 1a Campbellstown Jack 49 Ind tel.

Shurte, John painter bds Washington St New Paris.

Shute, Clark J. (Marie) 1 ch farmer O 70a 4h 3c R1 Campbellstown Jack 46 Ind tel.

Shute, Oran R. farmer & thresher R1 Campbellstown Jack 46 Ind tel.

Sial, Aaron (Rhoda) 5 ch farmer O 18a 2h 1c R2 West Alexandria Lan 76.

SIEWEKE, HARRY C. (Manda M.) farmer T 9h 24c R7 Eaton Jack 19 Ind tel.

Sigler, Ezra (Erminda) 2 ch farmer T 3h 5c R2 West Alexandria Lan 53 B & Ind tels.

Sigler, George (May) farmer T 1h R2 West Alexandria Lan 53 Ind tel.

Siler, Howard (Myrtle) 2 ch farmer T 7h 4c R2 Lewisburg Har 6.

SILER, JOHN (Samantha) painter O H&L Lewisburg.

SILER, LEONARD E. (Mazie) 3 ch farmer T 4h 6c R1 West Manchester Mon 43 Ind tel.

Siler, N. (M. L.) veterinarian O 8a 2h 1c R1 West Manchester Mon 41 Ind tel.

Siler, Ora (Jennie) 1 ch farming O H&L E Dayton St Lewisburg.

SILER, R. H. (Mary) 3 ch furniture O H&L 2h West Manchester Mon Ind tel. See adv.

Silvers, Arthur L. (Edith) 1 ch farmer O 160a 6h 22c R3 Eaton Jack 20 Ind tel.

SILVERS, C. A. (Rosa) farmer O 43a 3h 1c R1 Eldorado Mon 18.

Silvers, Harry D. (Maggie) 1 ch farming O 5a 1h 3c R9 Eaton Wash 76 Ind tel.

Silvers, Horatio (Lydia) 5 ch farmer T 8h 28c R4 Eaton Dix 72 Ind tel.

SILVERS, JASON A. (Ruth) 2 ch farming T 1h 1c R8 Eaton Wash 60.

SILVERS, JOE A. (Mary) 6 ch farmer O 60a 3h 2c R2 Camden Som 50.

Silvers, Oscar W. 2 ch farmer O 162a 4h 3c R4 Camden Dix 21 Ind tel.

Silvers, Otto farmer 1h bds R4 Eaton Dix 72 Ind tel.

Silvers, Roy farmer 1h bds R2 Camden Som 78.

SILVERS, T. J. (Anna L.) 6 ch farmer O 25a 2h 1c R3 West Alexandria Twin 65.

Silvers, William (Naomi) farmer T 2h 1c R4 Camden Dix 21 Ind tel.

Simmons, Wallace B. (Mabel) 1 ch farmer T 18h 80c R3 Eaton Jack 14 Ind tel.

Simms, Elmer farmer T 1h W Main St Gratis.

Simpson, George W. farmer T 4h 21c R2 College Corner Isr 48 Ind tel.

Simpson, Mrs. Huldah T R2 Eaton Jack 30.

Simpson, Mary farmer bds R2 College Corner Isr 48 Ind tel.

Simpson, Mrs. Nancy E. farmer bds R2 College Corner Isr 48.

Simpson, Ray R. (Glenna) 2 ch publisher of Preble Co. News T N Lafayette St Camden.

SIMPSON, ROBERT J. (Mabel) 1 ch farmer O 132a 4h 10c R2 College Corner Isr 75 Ind tel.

Singer, B. D. (Ova) 3 ch farmer T R4 Lewisburg Twin 69 Ind tel.

Singer, Charles E. (Georganna) ret O H&L Greenville St Lewisburg.

Singer, Dora housekeeper bds Greenville St Lewisburg.

SINGER, EARL (Ethel) 3 ch farmer O 80a 8h 19c R4 Lewisburg Har 28.

Singer, E. H. (Esther) farmer T 5h 8c R3 West Alexandria Twin 65.

Singer, F. H. (Mella) 5 ch farmer O 44a 6h 4c R4 Lewisburg Har 25 Ind tel.

Singer, Harry E. (Hallie) 1 ch blacksmith O H&L E Dayton St Lewisburg.

SINGER, JOSEPHINE bds R4 Lewisburg Twin 69 Ind tel.

Singer, V. C. (Bertha) dairyman O 51a 5h 7c R4 Lewisburg Har 25 Ind tel.

SINGER, W. C. ret T R4 Lewisburg Har 25 Ind tel.

Singer, W. D. (Clarinda) farmer O 91a 5h 10c R4 Lewisburg Twin 69 Ind tel.

Sink, F. E. (Grace) 1 ch farmer O 80a 4h 3c R1 Lewisburg Har 74.

Sink, G. H. farmer bds R1 Lewisburg Har 74.

SINK, H. T. farmer T 2h 2c bds R1 Lewisburg Har 74 Ind tel.

Sink, Mrs. Sarah B. 4 ch housekeeper R1 Lewisburg Har 74 Ind tel.

Sizelove, Geo. (Martha) 1 ch postmaster O H&L Lafayette St Camden.

Sizelove, Geo. A. (Florence) ret O H&L Morning Sun Ind tel.

Sizelove, John E. (Daisy) 1 ch liveryman O H&L Liberty St Camden.

SIZELOVE, J. M. (Silva) 1 ch dept store O H&L S Main St Camden. See adv.

SIZELOVE, MILTON (Cynthia E.) ret O H&L N Second St Camden.

Sizelove, Raymond laborer bds Morning Sun Ind tel.

Skiles, Wm. S. (Viola) 5 ch farmer O 160a 6h 4c R3 Lewisburg Har 21.

Skinner, Thomas (Lou) farming O 40a 4h 4c R3 Eaton Wash 17 Ind tel.

Slack, Arthur (Francis) farming T 1h Camden St West Elkton Grat.

Slacks, Ida restaurant College Corner.

Slacks, Lillian baker bds College Corner.

Slagle, Emil (Dora) 4 ch farmer T R3 Camden Isr 26.

Slautebeck, Roy school teacher O Main St Lewisburg.

Slinger, Wm. E. (Dessie M.) farmer T 1h 1c R4 Lewisburg Twin 50.

Slisler, Wm. (Almeda) 1 ch laborer O H&L Lewisburg.

SLIVER, CHARLES (Edith) 1 ch plasterer T 1h R5 Eaton Wash 32 Ind tel.

Sloan, Esther bds R1 Campbellstown Jack 30.

Sloan, Nathan C. farmer O H&L Morning Sun.

Sloan, Samuel (Noretta) ret O 69a 4h 11c R5 Eaton Gas 46.

Slockslager, Chas. (Edna) 2 ch farmer T 5h 18c R4 Lewisburg Har 25 Ind tel.

Slone, Frank P. (Laura) 2 ch laborer T R1 Campbellstown Jack 30.

SLOTTERBECK, JOHN Box 14 Eldorado.

Slough, Aaron 1 ch farming O 120a 5h 6c R1 Camden Grat 71 Ind tel.

SLOUGH, MRS. HARON E. R1 Camden.

Slough, Ray (Kate) 4 ch farming bds R1 Camden Grat 71 Ind tel.

Slower, Edward (Lillian) 2 ch fertilizer mfr T Lafayette St Camden.

SLUSSER, W. M. (Doria) 3 ch farmer T 6h 12c R4 Lewisburg Twin 29 Ind tel.

SMALL, STEVEN A. (Martha) implements O H&L S Main St West Alexandria. See adv.

Smeck, Sam (Loretta) 4 ch farmer O 50a 4h 3c R3 Lewisburg Mon 27.

Smelser, Frank (Ally) 1 ch farming O 83a 3h 4c Rd C Richmond Indiana Jack 2 Ind tel.

Smith, Albert (Lena) ret O H&L 1h N Main St Camden.

Smith, Alta S. student bds W Dayton St West Alexandria.

SMITH, ANDREW J. (Irene) farmer T 3h 4c R2 New Paris Jef 68 Ind tel.

Smith, Arthur (Bessie) implements T W Second St West Alexandria.

Smith, Brooky bds N Main St West Alexandria Ind tel.

Smith, Carl (Eva) 1 ch grocer T S Main St West Alexandria Ind tel.

Smith, Carl farming bds R10 Eaton Lan 13 Ind tel.

Smith, Charles (May) 2 ch farming O 100a 7h 33c R10 Eaton Lan 13 Ind tel.

Smith, Charles farmer T 4h 5c R3 Lewisburg Mon 24 Ind tel.

Smith, Charles A. (Effie) 1 ch farmer T R2 New Paris Jef 42 Ind tel.

Smith, Charles A. (Silvia) 6 ch farmer O 98a 6h 8c R6 Eaton Mon 24.

SMITH, CHAS. C. (Florence) 5 ch farmer T R3 Camden Som 60.

SMITH, CLARENCE (Ada) 3 ch farmer T 5h 14c R4 Lewisburg Twin 69 Ind tel.

Smith, Clarence (Clara) school teacher T 4h 3c R1 West Manchester Mon 38 Ind tel.

Smith, Corwin (Elizabeth) 6 ch farming T S Main St West Alexandria Ind tel.

Smith, David (Nettie) 2 ch liveryman O College Corner.

Smith, Donald E. (Edna) 2 ch farmer T 4h 7c R2 New Paris Jef 44 Ind tel.

SMITH, EARL (Anna) 3 ch farmer T 4h 3c R4 Lewisburg Twin 67 Ind tel.

Smith, Edna M. teacher bds W Dayton St West Alexandria.

Smith, Elmer (Mattie) farming T 2h 5c R10 Eaton Lan 6 Ind tel.

SMITH, EVERETT Box 11 West Alexandria.

Smith, Frank farmer T 2h 1c R4 Eaton Dix 33.

Smith, Franklin farming bds 4h 3c R1 Eaton Wash 36 Ind tel.

Smith, George D. bds painter & contractor O H&L Walnut & Spring Sts New Paris.

Smith, Geo. W. (Lozie) farming O 102a 1h 3c R5 Camden Grat 50 Ind tel.

Smith, Granville (Alice) farmer T E Second St West Alexandria.

Smith, Henry P. (Anna M.) ret banker Greenville St Lewisburg.

Smith, Herb (Luna) farming T 5h 6c R2 Somerville Grat 64 Ind tel.

Smith, Howard farming bds R10 Eaton Lan 13 Ind tel.

Smith, Hubert farmer bds R2 West Alexandria Grat 38 Ind tel.

Smith, Mrs. H. E. 6 ch farmer O 50a 5h 8c R1 West Manchester Mon 36 Ind tel.

Smith, Mrs. Isabella ret bds N Second St Camden.

Smith, Jacob farm hand 1h bds R2 Camden Isr 71 Ind tel.

Smith, Jacob (Alice) 6 ch farming O 16a 2c R1 Eaton Wash 36 Ind tel.

Smith, Jacob (Cora) 2 ch farmer O 38a 3h 4c R1 West Alexandria Lan 49 Ind tel.

Smith, James (Ethel) 2 ch farmer T 5h 10c R3 West Middletown Grat 24 Ind tel.

SMITH, JAMES H. (Lulu) 2 ch farming T R5 Camden Grat 3.

Smith, John (Rebecca) farmer O H&L Lewisburg.

Smith, John (Flora) 1 ch laborer O H&L Main St West Manchester.

SMITH, JOHN C. (May) 7 ch farming T R7 Eaton Wash 71.

Smith, John E. (Flora) 1 ch laborer O H&L N Main St West Manchester Ind tel.

SMITH, JNO. E. laborer N Main St West Manchester Ind tel.

Smith, John H. (Elizabeth) farmer T R4 Eaton Dix 33.

SMITH, JOHN H. (Ida) 4 ch farmer O 112a 6h 18c R10 Eaton Lan 15 Ind tel.

SMITH, J. H. R5 Camden.

Smith, Miss Laverna M. housekeeper bds N Main St Camden.

Smith, Lawrence school bds N Main St West Alexandria Ind tel.

Smith, Monroe (Alice) farmer O 2a R1 Lewisburg Har 41.

Smith, Nathan (Anna M.) farmer O 20a 4h 1c Verona Har 41.

SMITH, PEARL (Clara) 2 ch farmer O 95a 6h 2c R2 West Alexandria Grat 38 Ind tel.

SMITH, R. C. (Anna) farmer T 5h 10c R3 West Alexandria Twin 24.

Smith, R. L. (Minnie) 1 ch farmer T 4h 4c R2 Lewisburg Har 8.

Smith, Samuel 5 ch ret farmer O H&L 1h 2c N Main St West Alexandria Ind tel.

Smith, Samuel B. (Eva) 3 ch shoemaker O H&L W Dayton St West Alexandria.

Smith, Mrs. Sarah ret O H&L W Second St West Alexandria Ind tel.

Smith, Mrs. Susan 6 ch housekeeper bds R1 West Alexandria Lan 49 Ind tel.

Smith, Warren (Philabena) 2 ch farmer T 6h 3c R1 Camden Grat 29 Ind tel.

Smith, Wm. (Anna) ret bds R4 West Alexandria Lan 29 Ind tel.

SMITH, WM. R1 West Alexandria.

SMITH, WM. A. (Sadie) 2 ch farmer T 2h 1c R4 Lewisburg Twin 67.

Smith, Wm. F. (Elyria) farmer O Twin St Lewisburg.

Smith, Wm. W. ticket agent bds W Dayton St West Alexandria.

SMITH, WYATT (Ruth) 1 ch farming T 2h 1c R4 West Alexandria Lan 67 Ind tel.

Smith, W. F. (Jennie E.) farmer O 100a 7h 8c R1 West Manchester Mon 74 Ind tel.

Snavely, Clara B. bds S Main St West Alexandria Ind tel.

Snavely, Clarence bds S Main St West Alexandria Ind tel.

Snavely, John (Sarah) 3 ch tobacco buyer O H&L S Main St West Alexandria Ind tel.

Snetaker, Mrs. ret T College Corners.

Andrew Coffman, Funeral Director, Eaton, Ohio.

SNIDER, AMBERT (Lida B.) 3 ch farming & poultry breeder O 30a 5h 1c R9 Eaton Wash 20 Ind tel. See adv.

Snider, John C. (Grace) 1 ch cement man O H&L N Main St Camden.

Snider, Mahlon (Martha) 6 ch farmer O 105a 4h 15c R4 Lewisburg Har 28.

Snider, Wm. G. (Ardilla) farmer O 51a 5h 6c R3 West Alexandria Twin 65.

Snider, W. F. farmer bds 6h 8c R1 Camden Grat 29 Ind tel.

Snyder, Ben (Elizabeth) mail carrier O Main St Lewisburg.

Snyder, Bert (Elsie) farmer T 4h 6c R6 Eaton Mon 24 Ind tel.

Snyder, Clem farming bds R1 Eaton Wash 39 Ind tel.

SNYDER, CLIFF (Eva) farming T 4h 11c R6 Eaton Wash 82 Ind tel.

Snyder, Clyde (Saida) farming T R6 Eaton Wash 82 Ind tel.

Snyder, E. E. (Emma) farmer O 23a 2h 7c R4 Lewisburg Har 25 Ind tel.

Snyder, Frank (Martha) 2 ch ret farmer O H&L 1h W Third St West Alexandria Ind tel.

Snyder, Geo. (Ella) 6 ch farming O 113a 8h 9c R1 Eaton Wash 39 Ind tel.

Snyder, George (May) 1 ch janitor O H&L Morning Sun Ind tel.

SNYDER, JAMES W. (Emma) 2 ch farmer O 80a 3h 4c R3 Camden Isr 66 Ind tel.

Snyder, Jim farming bds R1 Eaton Wash 39 Ind tel.

Snyder, John farming bds R5 Camden Gratis 50 Ind tel.

Snyder, Mrs. Mary O H&L Lewisburg.

Snyder, Nelson (Hallie) printer O H&L W Dayton St West Alexandria.

Snyder, Oma bds R5 Camden Grat 50 Ind tel.

Snyder, Roy farming bds R8 Eaton Wash 92 Ind tel.

SNYDER, MRS. R. P. Lewisburg.

Snyder, Sam 5 ch farming O 99¾a 4h 10c R5 Camden Grat 50 Ind tel.

Snyder, Samuel (Maude) 1 ch huckster O H&L Lewisburg.

Snyder, Mrs. Susannah bds R6 Eaton Wash 89.

Snyder, Susie teacher bds W Third St West Alexandria Ind tel.

SNYDER, THOMAS B. farming O 5a R6 Eaton Wash 89.

Somers, Belna housekeeper bds R2 Camden Dix 14.

Somers, Dan (Emma) 1 ch farming O 41½a 2h 5c R6 Camden Gas 17.

Somers, Earl (Nora) farming T 4h 6c R6 Eaton Wash 82 Ind tel.

SOMERS, EDMOND (Lydia A.) 3 ch farmer O 165¼a 5h 25c R4 Eaton Dix 33 Ind tel.

Somers, Jesse (Anna) 2 ch farmer T 4h 10c R5 Camden Som 70.

Somers, Leslie (Melly) 2 ch farming T 1h 1c Ingomar Lan 89 Ind tel.

Somers, Mrs. Martha J. O 7a bds Ingomar Lan 89 Ind tel.

Somers, Mildred bds R4 Eaton Dix 33 Ind tel.

Somers, Orel bds R4 Eaton Dix 33 Ind tel.

SOMERS, THOMAS J. (Olie) 1 ch farming O 50a 4h 6c R3 Eaton Wash 72 Ind tel.

Somers, Walter W. (Daisy) 1 ch lumberman O H&L R4 West Alexandria Lan 67 Ind tel.

Southard, William farmer bds R2 Somerville Grat 27 Ind tel.

Sowers, John 1 ch grocery bds E Dayton St West Alexandria.

Sowers, Robert W. (Elizabeth) 1 ch lumber T E Dayton St West Alexandria.

Spacht Leonard (Alice) 2 ch farmer O 55a 3h 4c R1 Campbellstown Jack Ind tel.

Spahr, Carrie R2 New Paris Jef 52.

SPAHR, H. C. (Marie) 1 ch farmer T 3h 7c R1 New Paris Jef 55 Ind tel.

SPAHR, M. F. (Martha) 4 ch farmer O 119a 4h 19c R2 New Paris Jef 52 Ind tel.

Spahr, Pearl housekeeper R2 New Paris Jef R53 Ind tel.

SPANGLER, C. C. (Jennie) 3 ch farmer O 119a 3h 11c R2 New Paris Jef 52.

SPANGLER, SQUIRE E. (Malinda) 1 ch farmer T 5h 3c R2 Somerville Som 24 B tel.

SPENCE, HARRISON (Flora) 4 ch farming T 5h 8c R9 Eaton Wash 73 Ind tel.

Spencer, Earl day laborer bds R2 West Alexandria Lan 80.

Spencer, E. M. (Mary) 2 ch farmer O 50a 3h 3c Eldorado Mon 54 Ind tel.

Spencer, Grover bds R4 Eaton Dix 56.

SPENCER, LEANDER T. (Eliza A.) 1 ch farmer T 7h 9c R4 Eaton Dix 56.

Spencer, Lester (Ruth) 2 ch farming T 9h 15c R5 Eaton Gas 20.

Spencer, Wm. (Etta) engineer Chestnut St Lewisburg.

SPENGLER, STEPHEN (Edna) farmer O 25a 2h 3c R1 Eldorado Mon 10 Ind tel.

Spessard, Charles (Nora) mail carrier O H&L W Dayton St West Alexandria.

Spitler, Bert farmer bds R1 West Manchester Mon 76 Ind tel.

Spitler, Chas. laborer bds R4 West Alexandria Lan 67 Ind tel.

Spitler, Charles C. (Emma) 1 ch farmer O 40a 5h 4c R3 Lewisburg Mon 71 Ind tel.

Spitler, Dan (Susan) 3 ch farming O 80a 4h 4c R4 West Alexandria Lan 88 Ind tel.

Spitler, Delmont farming bds R4 West Alexandria Lan 67 Ind tel.

Spitler, H. C. (Floria) 2 ch farmer O 40a 3h 7c R1 Eldorado Mon 60 Ind tel.

Spitler, John S. (Lavada) laborer T 1h R4 West Alexandria Lan 67.

Spitler, M. (Belle) 5 ch farmer T 3h 5c West Sonora Har 77 Ind tel.

Spitler, Wm. (Addie) farmer O 20a 4h 2c R1 West Manchester Mon 76 Ind tel.

Spitler, Wm. (Fannie) 5 ch farming O H&L R4 West Alexandria Lan 67 Ind tel.

Spitzer, Mrs. Alexis housekeeper bds R2 West Alexandria Lan 54 Ind tel.

Spivey, Leonard (Della B.) barber T Camden.

Spivy, Millard (Emma) 2 ch day hand T College Corner.

Sprain, Henry (Armine) 1 ch farmer O 5a 1h R1 West Alexandria Twin 10.

Sprowl, Lewis ret bds S Maple St Gratis.

Stack, Charles (Luretta) 3 ch farmer T 4h 17c R4 Eaton Dix 77 Ind tel.

Stack, Edd. (Ella) 2 ch farmer T 8h 37c R4 Eaton Dix 56.

Stackhouse, Duff (Mary) 3 ch farming T 1h R2 Eaton Wash 8 Ind tel.

Stacks, Carl liveryman bds College Corner.

Stacks, Henry (Mary) gardener O College Corner.

Staddon, Roy V. (Goldie) 3 ch laborer T Jefferson St West Manchester Ind tel.

Stadon, Samuel (Rachel) 4 ch farming T R1 Eaton Wash 81.

Stage, Andrew Jackson (Sarah J.) 2 ch farming T 8h 20c R4 West Alexandria Lan 30 Ind tel.

Stage, David farming bds R4 West Alexandria Lan 30 Ind tel.

Stalk, Iva bds S Main St West Alexandria Ind tel.

Stalk, John (Bertha) 1 ch contractor O H&L S Main St West Alexandria Ind tel.

Stamback, Earl E. (Lillian V.) 2 ch farmer T 3h 5c R1 Campbellstown Jack 65 Ind tel.

Stamback, Jasper (Emily) 2 ch carpenter O H&L R1 Campbellstown Jackson 28 Ind tel.

Stamback, Joesiefus (Anna) 1 ch farming O 120a 5h 10c R2 Eaton Jack 33 Ind tel.

Stamback, Omar carpenter bds R2 Eaton Jack 30 Ind tel.

Stamback, Wm. B. (Anna E.) farming O 55a 3h 6c R2 Eaton Jack 35 Ind tel.

Stamback, Wm. J. (Addie) 1 ch farming O 80a 3h 10c R2 Eaton Jack 35 Ind tel.

Stanley, Sam farm hand bds R2 West Alexandria Lan 83 Ind tel.

Stanton, Vernon R. (Maggie) 2 ch farming T 8h 4c R2 West Alexandria Lan 83 Ind tel.

Stanza, Wm. farming O 11¾a R7 Eaton Wash 12.

Statzer, I. Vernon (Earlie) 4 ch farming T 6h 15c R2 Camden Isr Ind tel.

Statzer, John M. (Maggie) 6 ch farmer T 1h R2 College Corner Isr 49.

Statzer, O. Frank (Eunice) 1 ch farming T 7h 3c R6 Camden Gas 21 Ind tel.

Stebbens, Thomas J. (Dora I.) 1 ch farming T 5h 10c R8 Eaton Wash 62 Ind tel.

Stecker, Abe (Iona) 1 ch farming O 85a 5h 9c R8 Eaton Wash 94 Ind tel.

Steel, C. E. R3 Camden.

Steele, Chas. R1 West Manchester.

Steele, Geo. Box 24 West Manchester.

Steele, Jos. C. R3 Camden.

Steele, May C. farmer bds R4 Camden Isr 41 Ind tel.

Steele, Robt. T. (Emma W.) 3 ch farmer O 175a 7h 23c R4 Camden Isr 41 Ind tel.

Stegald, Irvin (Kate) 1 ch minister T Rd C Richmond Indiana Jack 45.

Stegall, Earl (Delia) 6 ch farmer T 2h 2c R3 New Paris Jef 26 Ind tel.

Stegall, Milo C. (Viola M.) 3 ch grocer O H&L Rd C Richmond Indiana Jack 42 Ind tel.

Steiner, Dan (Julia T.) 1 ch farming O 66a 5h 4c R3 Lewisburg Wash 46.

Steiner, Harry (Hazel) 3 ch farmer T 5h 4c R3 Lewisburg Har 17.

Steizenbech, Sam E. (Cora) 1 ch manager elevator O H&L S Main St Camden.

Stemple, Frank (Anna) 1 ch poultry dealer O 6a 1h R1 Campbellstown Jack 28 Ind tel.

Stemple, George school bds W Third St West Alexandria.

Stemple, John (Mary) 6 ch carpenter O H&L W Third St West Alexandria.

Stemple, Julius ret O H&L W Second St West Alexandria.

Stemple, Wm. (Lucy) farming O 21a 2h 1c R1 Campbellstown Jack 27 Ind tel.

Stephans, Mrs. Mary ret bds Lewisburg.

Stephen, Frank (Ada L.) cigar store O H&L Camden Som.

Stephens, Albert (Esther) ret bds R4 West Alexandria Lan 88 Ind tel.

Stephens, Dwight (Martha) carpenter O College Corner.

Stephens, Mrs. Eliza A. ret O H&L Lafayette St Camden.

Stephens, Geo. (Ida) 1 ch contractor O H&L College Corners Ind tel.

Stephens, Mrs. Izora 2 ch farming O 42a 1h 3c Eldorado Mon 55.

Stephens, J. C. (Sarah J.) ret O H&L West Manchester Mon 46.

Stephens, L. (Flora) 7 ch lawyer O H&L along Sevenmile Eaton Wash 26.

Stephens, Nat. farmer O 77½a 3h 5c R2 Camden Isr 34½ Ind tel.

Stephens, Ruth student bds R1 Eldorado Mon 55.

Stephenson, Frank A. (Mary K.) timer O 240a 2h 15c R3 Camden Som 59.

Sterenbaugh, Lou (Edna) clerk T Liberty St Camden.

Stevens, Daniel C. (Etta M.) 3 ch farmer O 110a 4h 12c R7 Eaton Jack 21 Ind tel.

Stevens, Frank (Jessie) 4 ch farming T 6h 20c R4 Eaton Wash 74 Ind tel.

Stevens, Nellie nursing R7 Eaton Dix 69 Ind tel.

Stevens, Newton E. (Jane) 3 ch farmer O 120a 6h 4c R7 Eaton Dix 69 Ind tel.

Stevenson, Mrs. Nancy J. ret bds R2 Camden Dix 24 Ind tel.

Steveson, G. C. (Ella) justice of peace T Main and Scott St West Manchester Ind tel.

Stewart, Essie farmer bds R2 Camden Israel 40 Ind tel.

Stewart, Etta housekeeper O H&L Lewisburg.

Stewart, Hugh farming & stock raising O 153a 7h 18c R2 Camden Isr 40 Ind tel.

Stewart, Jacob farmer 3h 8c R2 Camden Isr 2 Ind tel.

Stewart, James W. (Lova) 5 ch farmer O 80a 3h 10c R4 Camden Dix 17 Ind tel.

Stewart, John A. (Musetta) farmer O 40a 5h 15c R2 College Corner Isr 51 Ind tel.

Stewart, Josiah farmer O 68a 3h 18c R2 Camden Isr 2 Ind tel.

Stewart, J. M. (Depphia) 2 ch cigar mfg T Washington St New Paris Ind tel.

Stewart, J. S. (Rachel) 1 ch ret Main St Gratis Ind tel.

Stewart, Mrs. Luella ret T Lafayette St Camden.

Stewart, Robt. T. farmer & stock raiser O 153a 7h 18c R2 Camden Isr 46 Ind tel.

Stewart, Thomas (Lucile) 3 ch music teacher O H&L W Third St West Alexandria Ind tel.

Stewart, William (Elizabeth) 1 ch electrician O H&L S Maple St Gratis.

Stewart, Wm. P. (Gertrude) contractor O H&L College Corner.

Stewart, Wm. T. physician O H&L Morning Sun Ind tel.

Stigleman, Flora housekeeper O H&L N Main St Camden.

Stigleman, John Elston bds R1 Campbellstown Jack 62 Ind tel.

Stigleman, Mrs. Rosella ret O 68a bds R1 Campbellstown Jack 62 Ind tel.

Stigleman, Samuel (Mary) 1 ch farmer T 7h 9c R1 Campbellstown Jack 62 Ind tel.

Stine, Jacob Lewisburg.

Stitsinger, Mary 1 ch housekeeper bds R4 West Alexandria Lan 76.

Stiver, Orvil O. (Mattie) 1 ch farming 3h bds R4 West Alexandria Lan 31.

Stiver, Owen (Hattie) farmer O 40a 3h 4c R3 Lewisburg Mon 27.

Stiver, Walter (Eva) painter T S Smith St West Alexandria.

Stockslager, Geo. (Mary J.) 2 ch farmer O Horn St Lewisburg.

Stockslager, W. A. (Iris) 1 ch farmer T 5h 8c R4 Lewisburg Twin 30 Ind tel.

Stoneroad, Arthur farm hand bds R2 West Alexandria Lan 57 Ind tel.

Stoneroad, J. F. (Anna) 3 ch farmer O 80a 5h 7c R2 West Alexandria Lan 57 Ind tel.

Stoneroad, Maud housekeeper bds R2 West Alexandria Lan 57 Ind tel.

Stouder, D. E. (Maud) 1 ch farmer T 3h 1c R4 Lewisburg Twin 49.

Stout, Harry (Lula) 1 ch clerk O H&L College Corner.

STOUT, J. C. (Elva) 1 ch farmer O 16½a 1h 1c R3 New Paris Mon 14 Ind tel.

Stover, Almetia bds R8 Eaton Wash 57 Ind tel.

Stover, Mrs. Catherine 1 ch ret bds R1 Camden Grat 30 Ind tel.

STOVER, CHRISTIAN H. (Lillian) 6 ch farmer O 122a 7h 20c R1 Camden Grat 29 Ind tel.

Stover, Frank (Clara) 1 ch ditcher Lewisburg.

STOVER, F. L. R8 Eaton.

Stover, Geo. W., Jr. (Jennie) 2 ch farming O 65a 1h 3c R8 Eaton Wash 57 Ind tel.

Stover, Geo. W. (Sarah) 5 ch farming O 14a 1h 1c R8 Eaton Wash 57 Ind tel.

Stover, Harry painter bds Lewisburg.

STOVER, HARRY farming 2h 1c bds R10 Eaton Gas 29 Ind tel.

STOVER, HARRY M. R5 Eaton.

STOVER, JAMES A. (Ettie) 1 ch farming O 65a 1h 10c R8 Eaton Wash 57 Ind tel.

STOVER, JOHN (Naoma) 2 ch farmer O 400a 12h 20c R1 Camden Grat 30 Ind tel.

Stover, Joseph (Mary) 1 ch farming O 60a 4h 13c R10 Eaton Gas 29 Ind tel.

STOVER, LEROY farming O 60¼a 3h 11c R8 Eaton Wash 57 Ind tel.

Stover, Lert (Minnie) 4 ch farming T 5h 2c R6 Eaton Wash 86.

Stover, Marie bds Lewisburg.

STOVER, ORIAN (Edna) 3 ch farmer O 107a 4h 8c R10 Eaton Lan 13.

Stover, Ross (Bessie) 2 ch farming T 4h 3c R8 Eaton Wash 57.

Stover, Vern (Eliza) 2 ch farmer T 2h 5c R1 Eaton Wash.

STOVER, VICTOR farming 2h bds R8 Eaton Wash 57 Ind tel.

Stover, Willie M. (Jessie) 4 ch carpenter T S Maple St Gratis.

STRADER, M. L. (Laura B.) 2 ch farmer T 3h 2c R2 West Alexandria Lan 79 Ind tel.

Strader, Ruben (Mollie) farming O 6a R2 Eaton Jack 30.

Strassberger, Carl (Clara) 1 ch farmer O 83a 4h 6c R3 West Middletown Grat 24 Ind tel.

Straszheim, Henry (Hattie) 3 ch farmer O 77a 4h 5c R4 Lewisburg Twin 46 Ind tel.

Straw, Chas. farming bds R1 Eaton Wash 39 Ind tel.

Straw, Chas. A. (Lavina) 4 ch farming T 3h 7c R1 Eaton Wash 81.

STRAW, CLARENCE L. (Mary) 4 ch farming O 65a 5h 6c R1 Eaton Wash 39 Ind tel.

Straw, Mrs. Elizabeth M. farmer ret R1 Campbellstown Jack Ind tel.

Straw, Gus (Hannah) 3 ch farming O 92a 3h 10c R1 Eaton Wash 37 Ind tel.

STRAW, JOSEPH (Maria) 5 ch farming O 113½a 1h 5c R1 Eaton Wash 81 Ind tel.

STRAWSER, ERNEST (Alice) 1 ch laborer T R1 West Manchester Mon 36 Ind tel.

Strawser, F. M. (Mary) tobacco raiser T 1h R1 West Manchester Mon 42 Ind tel.

Street, Tell (Bertha) 2 ch painter O H&L E Main St Gratis Ind tel.

Strong, Albert (Daisy) farming O 93a 4h 5c R4 Eaton Wash 74 Ind tel.

Strothman, Will (Alta) 1 ch veterinary surgeon O College Corner.

Stubbs, Calvin (D.) 2 ch farmer O H&L 2h Main St Gratis.

STUBBS, CLARENCE (Cora) 1 ch farming T 6h 15c R3 West Middletown Grat 16 Ind tel.

Stubbs, Enoch D. (Malissa) 3 ch farming O 99a 6h 12c R2 Somerville Grat 53 Ind tel.

Stubbs, Ewan (Muriel) farmer 1h bds R1 Germantown Grat 78 Ind tel.

STUBBS, HUBERT farming 6h 14c bds R1 Somerville Grat 14 Ind tel.

Stubbs, Jesse G. (Bertha E.) farmer O 79a 2h 18c R2 Somerville Som 27.

Stubbs, M. Brison (Lizzy) farmer O 80a 7h 10c R5 Camden Som 20.

Stubbs, Mrs. Susan K. ret O 200a R1 Somerville Grat 14 Ind tel.

Stubs, Aldin (Mary) farmer O H&L West Elkton.

Stubs, Chas. S. (Laura W.) 3 ch merchant O H&L West Elkton Ind tel.

STUBS, ELLEN J. bds R2 Somerville Grat 54 Ind tel.

Stubs, Lucien G. (Sadie) 2 ch farmer O H&L West Elkton.

Stubs, Mary ret O L West Elkton.

Stubs, Samuel M. farming O 265a 10h 5c R2 Somerville Grat 54 Ind tel.

Studebaker, Alonzo (Anna) 1 ch farmer O 22a 3h 5c R1 West Manchester Mon 40 Ind tel.

Studebaker, Daniel (Irene) farmer O 80a 1h 1c R2 Lewisburg Har 54.

Studebaker, Joseph farmer O 11a R1 Lewisburg Har 41.

Studebaker, J. E. (Mary) farmer O 80a 10h 5c R1 Lewisburg Har 41.

Studebaker, J. L. (Leetha) 5 ch farmer T 6h 6c R3 Lewisburg Har 15.

Studebaker, Katherine ret O 146a R2 Lewisburg Har 48.

Studebaker, Noah (Mollie) carpenter O H&L West Sonora Har.

Studebaker, P. D. farmer O 80a 7h 12c R1 Lewisburg Har 41 Ind tel.

STUDEBAKER, W. O. (Myrtle) 4 ch farmer T 3h 11c R2 Lewisburg Har 48.

STUMP, G. W. (Gertrude) 3 ch farmer O 50a 4h 5c R2 New Paris Jef 40 Ind tel.

Stump, Roy farm hand bds R2 West Alexandria Lan 65.

STUMP, UMPHREY D. (Ethel) 3 ch farmer O 88a 4h 7c R2 New Paris Jef 51 Ind tel.

STUMP, WALTER (Nellie) 2 ch farming T 3h R2 West Alexandria Lan 65.

Stumps, Jacob farm hand R3 West Alexandria Twin 19 Ind tel.

Stunt, J. W. ret farmer R3 West Alexandria Twin 60.

Stutz, Byford B. bds R2 Lewisburg Har 50.

Stutz, Ethel M. poultry raiser bds R2 Lewisburg Har 50.

Stutz, Geo. M. (Jennie) 4 ch farmer O 47½a 4h 4c R2 Lewisburg Har 50.

Stutz, Low D. farmer 1h bds R2 Lewisburg Har 50.

Suggs, Joe farm hand bds R4 West Alexandria Lan 69 Ind tel.

SUGGS, WILLIAM H. (Lora J.) 5 ch farmer T 5h 5c R4 West Alexandria Lan 81 Ind tel.

Sullivan, Fredie bds R7 Eaton Jack 15 Ind tel.

Sullivan, Harry farmer bds R7 Eaton Jack 15 Ind tel.

Sullivan, James (May) farming T 3h 4c R6 Eaton Wash 47.

Sullivan, James (Mary) farmer O 190a 6h 13c R7 Eaton Jack 15 Ind tel.

Sullivan, Ralph (Anna) 1 ch farmer T 3h 3c R7 Eaton Jack 15 Ind tel.

Sullivan, Ruth student bds R1 Campbellstown Jack 67 Ind tel.

SULLIVAN, THOMAS (Minnie) 3 ch farmer O 46a 4h 16c R1 Campbellstown Jack 67 Ind tel.

Suman, Mrs. Anna 4 ch ret O H&L Franklin St Gratis.

SUMAN, EDWARD (Ethel) farming T 1h R2 West Alexandria Lan 65 Ind tel.

Suman, Garfield (Nora) teaming T S Maple St Gratis.

SUMAN, HENRY Gratis.

Suman, Josiah J. (Elmina) 2 ch farmer O 35a 2h 3c R5 Camden Som 81.

Suman, Silas H. (Sarah) 3 ch farming O 5a 1h R2 Somerville Grat 6 Ind tel.

SUMAN, WESLEY R. (Phoebe) 9 ch farming T 5h 9c R4 West Alexandria Lan 26 Ind tel.

Suman, Wm. (Fredrica) 2 ch tobacco raiser O 5a R3 Lewisburg Mon 71 Ind tel.

Sumers, William (Myrtle) 2 ch farmer O 50a 4h 3c R4 West Alexandria Lan 33 Ind tel.

SUMMERS, CALVIN (Plida) 3 ch farming O 36a 4h 2c R4 West Alexandria Lan 67.

Summers, E. E. (Edith) 5 ch farmer T 6h 9c R2 College Corner Isr 15 Ind tel.

Sunsford, Albert (Mattie) 5 ch farming T 1h R1 Camden Grat 66.

Sunsford, Isaac farming bds R1 Camden Grat 66.

Surface, Adam (Hattie) 4 ch carpenter T R2 Eaton Jack 30.

SURFACE, GEO. R1 Campbellstown.

Surface, Jacob W. 1 ch farming O 3a 2h R1 Campbellstown Jack 28.

Surface, Martin bds R2 Eaton Jack 29 Ind tel.

Surface, Moses bds R2 Eaton Wash 67 Ind tel.

SURFACE, M. N. West Manchester.

Surface, Wm. W. farming bds R1 Campbellstown Jack 28.

Sutton, James ret farmer 1h R3 West Alexandria Twin 64 Ind tel.

Swafford, Howard (Hazel) 1 ch clerk T Lafayette St Camden.

Swain, Damon student bds R8 Eaton Wash 62 Ind tel.

Swain, Geo. B. (Ardella) 5 ch farming O 120a 7h 14c R8 Eaton Wash 62 Ind tel.

Swain, John R. (Ollie) 2 ch farming T 6h 15c R8 Eaton Wash 62 Ind tel.

Swain, Martin (Mary) 1 ch farming O 64a 2h 7c R3 Eaton Wash 72 Ind tel.

Swank, A. B. farmer T 6h 2c R3 Lewisburg Twin 43 Ind tel.

SWANK, B. ALLEN R3 Lewisburg.

Swank, Mrs. Elizabeth farmer O 145a 20c R3 Lewisburg Twin 43 Ind tel.

Swank, Emma bds 8c R3 Lewisburg Twin 43 Ind tel.

SWANK, G. O. (May) farmer T R1 Eaton Twin 43 Ind tel.

SWANK, JACOB West Alexandria.

SWANK, JOHN C. Lewisburg.

Swank, Mrs. Marell C. bds R1 West Alexandria Lan 1.

Swank, Wm. (Mary) farmer O 71½a 7h 9c R1 Eaton Twin 1 Ind tel.

Swank, W. J. farmer bds R1 Eaton Twin 1 Ind tel.

Swartz, Chas. bds R1 West Alexandria Twin 54 Ind tel.

Swartz, J. M. (Emmie) farmer O 104a 5h 10c R1 West Alexandria Twin 54 Ind tel.

Swartz, Millard farmer & thrasher bds R1 West Alexander Twin 54 Ind tel.

Swartzel, C. T. (Daisy) 2 ch farmer O 54a 5h 6c R2 Lewisburg Har 7 Ind tel.

Swartzel, Grant S. (Florence) 1 ch farmer T 5h 8c R1 West Alexandria Lan 49 Ind tel.

Swartzel, Joseph (Harriett) 1 ch farming bds 5h 12c R10 Eaton Lan 20 Ind tel.

Swatzel, Ferdinand (Emma) 1 ch restaurant O H&L S Main St West Alexandria Ind tel.

Sweeny, Joseph (Lydia) 10 ch stone mason T Lewisburg.

Sweny, Clara telephone operator bds E Dayton St West Alexandria Ind tel.

Sweny, Edward (Elizabeth) 3 ch railroad agent O H&L E Dayton St West Alexandria Ind tel.

Sweny, John M. (Mary) 1 ch telegraphy T W Dayton St West Alexandria.

SWERER, PETER ALBERT (Minnie) 4 ch farmer T 3h 12c R2 New Paris Jef 40 Ind tel.

Swihart, Calvin (Inez) 2 ch farming T 1h R1 Eaton Wash 36.

Swihart, Geo. O. (Myrtle M.) 4 ch farmer O 80a 7h 9c R1 West Alexandria Twin 53.

Swihart, Lon (Kate) 2 ch farmer O 48a 6h 6c R3 Lewisburg Mon 71 Ind tel.

Swihart, Raymond (Edith) farmer T Main St Lewisburg.

Swihart, Wm. H. (Lavina) 2 ch farming O 47a 3h 4c R1 Eaton Wash 36.

Swisher, Darrell (Alice) farmer T 7h 2c R1 Campbellstown Jack 68 Ind tel.

Swisher, Emery (Oda) 3 ch farming O 114a 6h 1c Campbellstown Jack 68 Ind tel.

SWISHER, SAMUEL (Sarah) 2 ch grain & stock O 1a 1h 1c Campbellstown Jack 49 Ind tel.

Swisher, Wm. C. (Flossie) grain & stock O H&L Campbellstown Jack 50 Ind tel.

Switzer, Chas. W. farming bds R10 Eaton Wash 32 Ind tel.

Switzer, Joseph (Anna) farming O 40a 3h 10a R10 Eaton Wash 32 Ind tel.

SWOPE, GEO. (Grace) 3 ch farming T 3h 7c R5 Eaton Gas Ind tel.

Swope, Geo. P. (Blanche) restaurant O H&L N Pike St West Elkton Ind tel.

Swope, Jake farmer 1h bds R9 Eaton Gas 41.

Tabelman, Cordt. farmer O 140a 6h 10c R1 West Alexandria Twin 52 Ind tel.

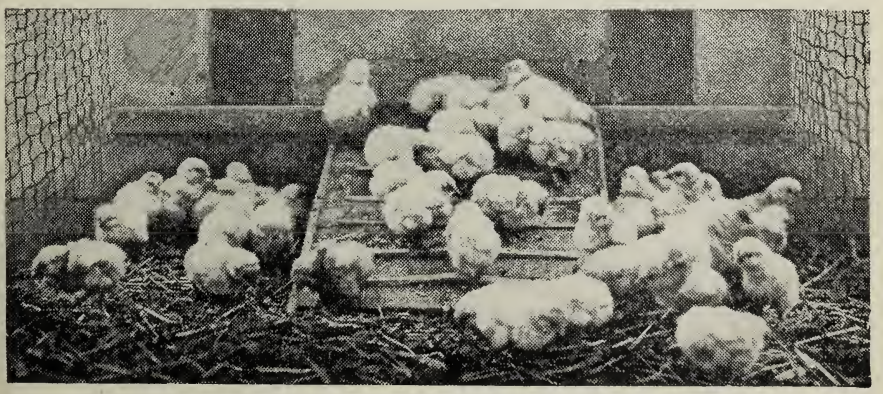

Peep! Peep!

Tabelman, Herman bds R1 West Alexandria Twin 52 Ind tel.

Tabelman, John farmer T 5h R1 West Alexandria Twin 52 Ind tel.

Tabelman, Marie bds R1 West Alexandria Twin 52 Ind tel.

TALBERT, BERT (Addie) 1 ch plumber O H&L West Elkton Ind tel.

Talbert, I. Dorinda ret O H&L West Elkton Ind tel.

Talbert, Thomas (Susie) buggy manufacturer O H&L 3h West Elkton Ind tel.

TALLMAN, CHAS. H. (Martha A.) blacksmith T R2 Camden Som 4.

Tamplin, Earl (Alma) 1 ch electrician T W Third St West Alexandria.

TAMPLIN, HARRY D. (Hazel) 1 ch cement worker T West Manchester Mon 43 Ind tel.

Tamplin, Lester (Phylli) farmer T 3h 5c R3 West Alexandria Twin 22.

Tamplin, M. E. (Belinda) farmer O 2½a 1h R1 West Manchester Mon 43 Ind tel.

TANNERUTH, ALBERT farming T R2 Eaton Jack 35.

Tanneruth, Leonard (Annette) 2 ch wagon works T Franklin St Gratis.

Tapalman, Carl farmer 1h R1 West Alexandria Twin 54 Ind tel.

Tapalman, George farmer 1h bds R1 West Alexandria Twin 54 Ind tel.

Tapalman, John (Rebecca) 1 ch farmer O 80a 8h 10c R1 West Alexandria Twin 54 Ind tel.

Taplen, Row E. (Ida) 2 ch laborer T 1h R4 West Alexandria Lan 41.

Taylor, Calvin H. (Elizabeth) painter & decorator O H&L Lafayette St Camden.

Taylor, Charles farmer bds R9 Eaton Dix 94.

Taylor, Charles M. farmer T 5h 28c R3 Eaton Dix 80 Ind tel.

Taylor, Delt H. (Gertrude) 2 ch teamster T S Second St Camden.

Taylor, Earl K. public work bds S Second St Camden.

Taylor, Elizabeth ret bds R2 Camden Som 4.

Taylor, Esta R3 West Alexandria Twin 21 Ind tel.

Taylor, F. E. (Rachel) farmer T 6h 5c R3 Camden Som 60.

TAYLOR, HARRY (Nora) 3 ch farmer T 6h 11c R9 Eaton Gas 44.

Taylor, James farmer bds N Main St Camden.

Taylor, Jesse (Mary) 7 ch farmer T R9 Eaton Dix 74.

Taylor, Jim laborer bds S Main St Camden.

Taylor, John farmer O 10a 2h 2c R2 College Corner Isr 72 Ind tel.

Taylor, John H. (Amelia) 3 ch operator College Corner.

TAYLOR, MCKINLEY farmer bds R3 Eaton Dix 71 Ind tel.

Taylor, Mrs. Mary 4 ch bds R3 Eaton Dix 80 Ind tel.

Taylor, Mary Ann R2 College Corner Isr 72 Ind tel.

Taylor, Oma bds R3 Eaton Dix 80 Ind tel.

Taylor, Oscar W. (Lucy) 2 ch operator railroad T Lafayette St Camden.

TAYLOR, RALPH M. (Emma) 1 ch farmer T 5h 8c R6 Camden Som 39.

Taylor, Sarah bds R3 Eaton Dix 80 Ind tel.

Taylor, Sylvester (Bessie) farming T 2c R10 Eaton Wash 32 Ind tel.

TAYLOR, THOMAS (Ellen) 2 ch farming O 75a 2h 5c R2 Somerville Grat 54.

Taylor, Virgil (Julia) 2 ch farmer T 5h 2c R4 Eaton Dix 32 Ind tel.

Taylor, Wayne farm hand bds R4 West Alexandria Lan 67 Ind tel.

Taylor, Wm. (Laura) 4 ch farming T R4 West Alexandria Lan 88.

Taylor, Wm. E. (Elizabeth) 2 ch farmer T 7h 5c R3 Eaton Dix 52 Ind tel.

Taylor, Wm. S. (Nora) 2 ch farming T 7h 4c R3 Eaton Wash 72 Ind tel.

Taylor, Z. (Jennie) 2 ch liveryman O H&L West Elkton Ind tel.

TEAFORD, N. S. (Clara) 7 ch farmer T 7h 10c R1 New Paris Jef 55 Ind tel.

TELLER, AVON H. Lewisburg.

Tellis, Henry (Alice) 1 ch farming O 7½a 1c R8 Eaton Wash 58.

TELLIS, HERBERT M. farming bds R8 Eaton Wash 58.

Tellis, Minnie bds R8 Eaton Wash 58.

Temptlon, Frank (Sarrah E.) farmer O 140a 1h 10c R1 Campbellstown Jackson 69 Ind tel.

**Steam and Hot Water Heating**
**Plumbing and Gas Fitting**

**BERT. E. CARTER**
**Phone 124 EATON, OHIO**

Tharp, Bill (Cora) 3 ch farmer T 5h 6c R1 Lewisburg Har 41.

Thoelking, Herman (Orpha) 2 ch painter O W Dayton St. West Alexandria.

Thomas, Alva (Golden M.) laborer T 1h 2c R4 West Alexandria Grat 36.

Thomas, Benjamin H. (Nettie) farmer O 40a 4h 6c R7 Eaton Dix 40 Ind tel.

Thomas, Charles (Abbie) 3 ch painter O H&L 1h E Main St Gratis Grat Ind tel.

THOMAS, CLAUDE (Sadie) 5 ch tile worker T West Manchester Ind tel.

THOMAS, HERBERT L. (Mary) 1 ch farmer T 5h 10c R2 Somerville Som 21 B tel.

Thomas, Jacob I. (Birdie) 2 ch farmer T 5h 15c R9 Eaton Gas 39.

Thomas, James E. (Mary E.) 2 ch farmer T 4h 12c R4 Eaton Dix 35 Ind tel.

THOMAS, JOHN (Mary D.) 2 ch farmer O 6a 2h R2 Somerville 23.

Thomas, John A. (India) farming O 50a 3h 5c R4 Camden Gas 16 Ind tel.

Thomas, John N. (Mary) insurance agent O Main St Lewisburg.

THOMAS, MRS. MARY D. housekeeper O 19a 3c R2 Somerville Som 23.

Thomas, Maud L. 1 ch farming bds R3 West Middletown Grat 16 Ind tel.

Thomas, Peter (Lizzy) farmer T 4h 14c Somerville Som 19.

Thomas, William farmer T 4h 12c R4 Eaton Gas 4.

Thomas, William H. (Maria E.) farmer O 118a 1h 12c R4 Eaton Dix 35 Ind tel.

Thomas, Wm. S. Orphie) 3 ch farming O 39a 3h 4c R1 Eaton Wash 36 Ind tel.

Thompson, Clarence teacher bds R2 Eaton Jack 25 Ind tel.

Thompson, C. F. (Clara) 6 ch farmer O 60a 3h 5c R1 Eldorado Mon 3 Ind tel.

Thompson, Delbert farmer teacher bds R2 Eaton Jack 25 Ind tel.

THOMPSON, ED. (Sarah) 3 ch farming T 3h 5c R10 Eaton Lan 12 Ind tel.

THOMPSON, F. G. Campbellstown.

THOMPSON, HENRY J. (Anna) 1 ch farmer O 56a 3h 5c R2 Eaton Jack 25 Ind tel.

Thompson, John ret farmer R2 Eaton Jack 25 Ind tel.

THOMPSON, JOHN S. farm hand bds 1h R1 West Alexandria Lan 2.

Thompson, John W. (Marie) ret T Lafayette St. Camden.

Thompson, Mabel teacher bds R2 Eaton Jack 25 Ind tel.

Thompson, Mrs. Margaret 4 ch housekeeper O 74½a 3h 3c Eaton Lan 2.

THOMPSON, O. M. (Nora) 3 ch farmer O 51a 3h 5c R2 New Paris Jef 46 Ind tel.

Thorp, W. M. (Cora) 3 ch farmer T 5h 6c R1 Lewisburg Har 46.

Thrush, Robert (Lue) 1 ch farmer O 2a 1c R4 Camden Gas 10.

THURSTON, EARL (Catherine) 1 ch farming T 6h 8c R8 Eaton Wash 62 Ind tel.

Tibbot, Geo. (Elizabeth) 6 ch farming O 6a 1c R2 Eaton Jack 33.

TIETGEN, HENRY C. (Elizabeth) farmer T 4h 5c R2 West Alexandria Lan 56 Ind tel.

Tillberry, Henry farming bds R1 West Alexandria Wash 28 Ind tel.

TILLBERRY, J. O. (Minnie) farmer O 95a 3h 8c R1 West Alexandria Lan 3 Ind tel.

Tillson, Mrs. Caroline ret O H&L N Main St West Alexandria.

Timmons, J. H. farmer T 3h bds R3 New Paris Jef 62.

Tipton, Elbert (Edna) 1 ch farming T 3h 4c R3 Eaton Wash 15.

Tipton, Floyd (Ellen) 3 ch farmer O 4a 2h 2c R4 Eaton Gas 3.

Tipton, Jack (Edith) 1 ch farmer O 60a 3h 3c R2 Somerville Grat 23.

Todd, Elizabeth bds S Second St Camden.

TONEY, AMBROSE (Allie) 2 ch farmer T 6h 7c R9 Eaton Dix 61 Ind tel.

Toney, Ansel (Stella) 3 ch farmer T 7h 10c R3 Eaton Dix 51 Ind tel.

Toney, Carey (Hannah) minister O H&L College Corner.

Toney, Clem (Dolly) 2 ch farming T 1h 1c R5 Eaton Wash 32 Ind tel.

Toney, Earl W. (Ethel) 2 ch farmer T 4h 2c R3 Eaton Dix 49.

Toney, Ezra (Edna) farmer T 3h 3c Rd A Boston Indiana Dix R3 Ind tel.

Toney, Frank (Mary) 1 ch farmer O 160a 15h 40c R8 Kitchel Indiana Dix 5 Ind tel.

Toney, James (Lucynda) 2 ch farmer O 80a 6h 15c R3 Eaton Dix 52 Ind tel.

Toney, John (Mary) 1 ch farmer O 160a 8h 16c Eaton Dix 53 Ind tel.

Trace, Alma R1 Eldorado Mon 65 Ind tel.

Trace, A. G. farmer O 20a 2h 2c R1 Eldorado Mon 65 Ind tel.

Trace, O. E. (Jessie G.) 4 ch farmer O 57a 3h 9c R3 New Paris Mon 15 Ind tel.

Tracy, John (Catherine) 2 ch farming O H&L 1h Rd C Richmond Indiana Jack 42.

Trailor, Geo. (Ellie) 6 ch farming T 2h R5 Eaton Gas 50.

Traves, Cora housekeeper bds S Main St Camden.

Traves, James W. (Carrie) ret O H&L S Main St Camden.

Travis, Ed. L. (Alice) 1 ch live stock T S Second St Camden.

Trayler, Louis (Mary) 1 ch farmer T R3 Eaton Dix 49.

Treffinger, Causius M. student R2 Eaton Jack 25 Ind tel.

Treffinger, Jonas H. (Emmie) farmer O 60a 1h 3c R1 Campbellstown Jack 62 Ind tel.

Treffinger, Juna bds R1 Campbellstown Jack 62 Ind tel.

Treffinger, Wm. E. (Catherine E.) farmer O 10a 1c R2 Eaton Jack 25 Ind tel.

Trick, E. M. (Laura) 6 ch farmer O 80a 4h 4c Eldorado Mon 4 Ind tel.

Trimble, Mrs. Belle bds Greenville St Lewisburg.

Trissel, Harvey A. (Nettie F.) 2 ch farming O 67a 3h 8c R4 West Alexandria Lan 68 Ind tel.

Trissel, Jacob (Minnie) 1 ch marshal of Lewisburg O H&L Greenville St Lewisburg.

Trissel, J. D. (Mary) farmer O 30a 3h 2c R3 Lewisburg Har 24.

Trissel, Silvie student bds R1 West Alexandria Lan 45.

Trone, J. B. (Tildey) postmaster O H&L Main St West Manchester Ind tel.

Troutwine, Ernest (Florence) 2 ch farming T 3h 3c R6 Eaton Wash 82 Ind tel.

Troutwine, J. A. (Mary C.) farmer & auctioneer O 6a 1h R1 Eldorado Mon 4 Ind tel.

Troutwine, Sam (Dona) 3 ch farmer T 3h 4c R3 New Paris Mon 14 Ind tel.

Troutwine, V. S. (Videssa) 2 ch farmer T 3h 5c R1 West Manchester Har 3 Ind tel.

Troxal, Mrs. Mary bds Main St Lewisburg.

Trump, Lurenna E. 6 ch ret O 100a H &L Main St. West Manchester Ind tel.

Trump, W. L. (Fannie) 1 ch farmer T 6h 5c West Manchester Mon 45 Ind tel.

Trunk, Adam (Jennie) 2 ch farming O 61a 4h 6c R5 Eaton Wash 26 Ind tel.

Trunk, Clyde J. (Hazel) 2 ch farming T 2h 4c R5 Eaton Gas 31 Ind tel.

Trunk, Ralph farming bds R5 Eaton Wash 26 Ind tel.

Tucker, A. W. dairy O 3h 16c Camden.

Tucker, Ardine (Myrtle) farmer T 4h 3c R4 Eaton Dix 35 Ind tel.

Tucker, Harvey (Liza) 3 ch farming T 3h 9c R10 Eaton Wash 78 Ind tel.

Tucker, James barber O Twin St Lewisburg.

Tucker, Warren B. (Myrtle) 9 ch undertaker O Twin St Lewisburg.

Tumey, Ira (Alma) traveling man O Main St Lewisburg.

Turman, James A. (Luona) 4 ch farmer O 161a 6h 20c R1 Campbellstown Jack 60 Ind tel.

Turner, Arthur (Emma) farmer T 1h 1c R4 Eaton Dix 72.

Turner, William tobacco raiser O H&L 1c bds R3 New Paris Jef 34.

Tuthill, Wm. (Laura) 6 ch farmer T 1h R5 Camden Som 70.

Tuttle, Samuel farmer 1h bds R41 Eaton Gas 4.

Tyler, Isaac farm hand bds R3 New Paris Jack 40 Ind tel.

Ubank, Roy (Mary) 2 ch laborer 1h bds R4 West Alexandria Lan 67.

Udell, Mrs. Claina 2 ch bds S Main St West Alexandria.

Uhl, Ed. (Ada A.) 1 ch farmer O 96a 10h 20c R2 Somerville Som 30.

Uhl, John (Rosy) farmer O 160a 8h 20c R5 Camden Som 70.

Uhl, Mrs. Malinda ret O 103a 1h R5 Camden Som 70.

Uhl, Marie housekeeper bds R5 Camden Som 70.

Uhl, William (Mabel) farmer 2h 1c bds R2 Somerville Som 30.

Ullom, J. J. (Lilly) 2 ch farming T 2h 2c R2 New Paris Mon 6.

**When motor cars are built better *"BUICK"* will build them.** EATON BUICK COMPANY, Eaton, Ohio Phone 44

Ullom, Saml. (Hattie) farmer O 85a 4h 3c R1 Eldorado Mon 2 Ind tel.

Ulrich, Mrs. Call farming O 400a 7h 4c R2 West Alexandria Lan 65.

Ulrich, Chas. (Vina) 2 ch farming O 40a 3h 4c R4 West Alexandria Lan 29 Ind tel.

ULRICH, DAN S. (Laura) 9 ch farming O 160a 11h 15c Ingomar Lan 67 Ind tel.

Ulrich, Geo. (Ida) thrasher T 3h Ingomar Lan 67 Ind tel.

Ulrich, Grace bds R4 West Alexandria Lan 25 Ind tel.

ULRICH, JESSE E. (Ruth) 3 ch farming T 6h 11c R4 West Alexandria Lan 29 Ind tel.

Ulrich, Mary bds Ingomar Lan 67 Ind tel.

Ulrich, Robert farming bds Ingomar Lan 67 Ind tel.

ULRICH, ROY (Edith) farming O 120a 10h 8c R4 West Alexandria Lan 25 Ind tel.

ULRICH, MASTER R. K. R4 West Alexandria.

Ulrich, Warren (Cora) farming bds R4 West Alexandria Lan 25 Ind tel.

Unger, B. D. (Bertha) 4 ch farmer T 5h 6c R4 Lewisburg Har 30.

UNGER, D. R. R3 Lewisburg.

Unger, Edward (Gesiene) 5 ch livery man O H&L 8h E Dayton St West Alexandria Ind tel.

Unger, Esther teacher bds E Dayton St West Alexandria Ind tel.

Unger, Evert farm hand bds Ingomar Lan 70 Ind tel.

Unger, Harmon (Wilhelmina) ret O H&L W Second St West Alexandria.

Unger, Hazel housekeeper bds S Main St West Alexandria Ind tel.

Unger, Henry student bds E Dayton St West Alexandria Ind tel.

UNGER, HERMAN H. (Fredia) 1 ch farmer T 3h 3c R4 Lewisburg Twin 27 Ind tel.

Unger, H. H. (Alpha D.) 2 ch farmer O 135a 6h 16c Ingomar Lan 70 Ind tel.

Unger, John H. (Ruth) 5 ch farmer O 122a 6h 9c R1 West Alexandria Twin 55 Ind tel.

UNGER, J. B. R4 Lewisburg Twin 28.

Unger, Lucy bds R1 West Alexandria Twin 55 Ind tel.

Unger, Martha student bds E Dayton St West Alexandria Ind tel.

Unger, Roy (Stella) grocerman Greenville St Lewisburg.

Urich, Charley (Mary) 3 ch farmer O 30a 4h 4c R3 Lewisburg Har 16.

UTZ, LEVI (Rosetta) 1 ch farmer O 27a 3h 3c R4 Lewisburg Twin 34 Ind tel.

Utz, Mrs. Maria 3 ch farmer O H&L Main St West Manchester.

VanAusdal, Amy farming bds R2 Eaton Wash 2 Ind tel.

VanAusdal, Arthur (Grace) farming T 3h 3c R8 Eaton Wash 58 Ind tel.

VANAUSDAL, CHAS. F. (Carrie) 6 ch farming O 157a 8h 12c R8 Eaton Wash 64 Ind tel.

VANAUSDAL, FRANCIS (Cora) 3 ch farmer O 307a 17h 27c R2 Lewisburg Har 8 B & Ind tels.

VANAUSDAL, HERMAN R2 West Alexandria.

VanAusdal, Herman (Mary) 3 ch farming T 5h 6c R1 Eaton Wash 36 Ind tel.

VanAusdal, Isaac (Elizabeth) 3 ch farming O 61½a 2h 10c R2 Eaton Wash 2 Ind tel.

VanAusdal, James farming bds R8 Eaton Wash 2 Ind tel.

VanAusdal, Theresa farming bds R2 Eaton Wash 2 Ind tel.

VANAUSDAL, VIRGIL (Maria) farmer O 116a 5h 4c R2 West Alexandria Lan 99 Ind tel.

VANAUSDALL, ALBERT (Mary Ella) 4 ch farming & stock raiser O 347a 35h 9c R8 Kitchel Indiana Dix 10 B & Ind tels. See adv.

VANCE, EDWARD (Mary) farmer T 1h 2c R3 West Alexandria Twin 65.

Vance, Isaac (Katherine) farmer O 160a 5h 3c R3 West Alexandria Twin 65.

VANCE, SOL laborer bds Main St West Manchester Ind tel.

Vance, Wm. W. shoemaker O H&L Main St Eldorado Mon.

VanDoren, Earl (Esta) farming 2h bds R7 Eaton Wash 71 Ind tel.

VANDOREN, MRS. IDA farming O 53a 1h 2c R7 Eaton Wash 71 Ind tel.

**Pneumatic Systems, Gasoline Engines and Gas Plants**

**BERT. E. CARTER**
**Phone 124 EATON, OHIO**

VanDyke, Albert farm hand 1h bds R3 Camden Isr 32 Ind tel.

VANDYKE, CARL Fair Haven.

Vaneta, W. H. (Kattie) 3 ch hotel keeper Main St West Manchester Ind tel.

Vanmetre, Hazel M. housekeeper bds N Main St Camden.

Vanmetre, John T. (Minnie) railroad agent T N Main St Camden.

VanSkiner, Elmer (Grace) 1 ch grocer T W Central Ave Camden.

VanSkiner, Fred assistant postmaster bds W Central Ave Camden.

VanSkiver, Floyd farmer bds R2 Camden Isr 33.

VanSkiver, George W. (Clara B.) farmer O 77a 2c R9 Eaton Gas 6.

VanSkiver, Harry (Ruth) farmer T 4h R9 Eaton Gas 6.

VanSkiver, Wm. H. (Samson) farming O 62½a 2h 6c R2 Camden Isr 33.

Vantrump, Mrs. Mary A. ret T West Elkton.

VanZant, Mrs. Bertha 1 ch T R2 College Corner Isr 52 Ind tel.

Vaughn, Charles C. 2 ch farmer T R4 Eaton Dix 32.

Velte, Freda bds R2 Somerville Grat 28 Ind tel.

Velte, Jacob (Ida) 1 ch farmer T 3h 4c R2 Somerville Grat 28 Ind tel.

Vernon, Ben (Nora) 1 ch farming T 3h 3c R5 Eaton Wash 24 Ind tel.

Via, Otto C. farm hand R1 Campbellstown Jack 55 Ind tel.

Via, U. S. (Lottie) 4 ch farmer T 4h 9c R3 Lewisburg Mon 27 Ind tel.

VIA, U. T. ret farmer O 80a 2h 3c R2 New Paris Jef 79 Ind tel.

Vicker, Jim (Susie) 5 ch farmer T 2h 3c R3 West Middletown Grat 75.

Vicker, Winfield M. 1 ch farming O 89a 1h R10 Eaton Lan 20 Ind tel.

Voge, Chas., Jr. (Sophia) 3 ch farmer & stock breeder O 100a 4h 30c R3 West Alexandria Twin 59 Ind tel.

VOGE, CHAS., SR. (Catherine) 1 ch farmer O 80a 3h 13c R3 West Alexandria Twin 22 Ind tel.

Voge, Clarence farmer 1h bds R3 West Alexandria Twin 22 Ind tel.

Voge, Edna bds R3 West Alexandria Twin 22 Ind tel.

Voge, Harry farmer bds R3 West Alexandria Twin 22 Ind tel.

VOGE, HENRY (Caroline) 6 ch farming O 86a 2h 6c R3 Eaton Wash 72 Ind tel.

Voge, Herman H. (Mary) 2 ch farming O 80a 5h 6c R8 Eaton Wash 8 Ind tel.

Voge, John E., Jr. (Edna) breeders T 20h 50c R2 West Alexandria Lan 61 Ind tel.

Vogue, Carl farming bds R3 Eaton Wash 72 Ind tel.

Vogue, Mrs. Catherine ret O H&L E Second St West Alexandria Ind tel.

Vogue, Edward tobacco bds E Second St West Alexandria Ind tel.

Vogue, Ethel bds R3 Eaton Wash 72 Ind tel.

Vogue, John (Elvia) 2 ch carpenter O H&L S Main St West Alexandria.

Vogue, Lucy bds E Second St West Alexandria.

Vogue, Mrs. Margaret 2 ch ret O H&L S Main St West Alexandria Ind tel.

Vogue, Mary music teacher bds S Main St West Alexandria Ind tel.

VOSS, AUGUST (Nettie) farmer & thrashing O 20a 3h 2c R4 Lewisburg Twin 49 Ind tel.

Voss, Edna bds R1 Eaton Twin 6.

Voss, Harley farmer bds R1 Eaton Twin 6.

VOSS, HERMAN (Ellie) 2 ch farmer O 45a 6h 7c R1 Eaton Twin 6.

Voss, Russell farmer 1h bds R1 Eaton Twin 6.

Waazie, Mrs. Susan housekeeper O H&L R4 West Alexandria Lan 42.

Wachkel, A. (Viola M.) 1 ch tobacco buyer O 5a 1h R4 West Alexandria Lan 73 Ind tel.

Wade, Mrs. Anna 1 ch laborer O H&L W Third St West Alexandria B & Ind tels.

Wade, Clarence (Laura) 2 ch lineman T W Third St West Alexandria Ind tel.

WADE, ELMER R1 West Manchester.

Wadick, Lawrence farmer R3 Eaton Jack 12 Ind tel.

Wadick, Mrs. Mary N. ret farmer R3 Eaton Jack 12 Ind tel.

Wadick, Wm. H. (Grace) farmer O 350a 10h 40c R3 Eaton Jack 12 Ind tel.

**The *"BUICK"* will give you more miles on gasoline, oil and tires than any other car. EATON BUICK COMPANY, Eaton, Ohio Phone 44**

Waggoner, Clarence (Roanna) 2 ch farmer O 55a 3h 6c R3 Germantown Grat 78 Ind tel.

Waggoner, C. S. (Susan) 1 ch farmer O 18a 2h 3c R3 Lewisburg Har 21.

Waggoner, Henry (Liddie) 2 ch farming O 20a 2h 2c R6 Camden Grat 44.

WAGGONER, J. H. (Lilly) 2 ch farmer T 4h 4c R1 West Manchester Mon 81 Ind tel.

WAGGONER, MEADFORD (Laura) 2 ch farming O 85a 3h 5c R6 Camden Grat 45 Ind tel.

WAGGONER, RUSSELL engineer bds R1 West Manchester Mon 81 Ind tel.

Wagner, Anna bds R5 Camden Grat 5 Ind tel.

Wagner, Chas. (Marie) restaurant O H&L E Central Ave Camden.

Wagner, Conrad (Susan) 4 ch farming T 4h 12c R5 Camden Grat 5 Ind tel.

WAGNER, C. M. (Emma) 2 ch farmer & fertilizer agent O 82½a 5h 10c R1 Eldorado Mon 64 Ind tel.

Wagner, Edward O. farmer T 2h 2c bds R2 Lewisburg Har 50.

Wagner, Frank farmer T 2h 1c bds R2 Lewisburg Har 50.

Wagner, John 4 ch ret farmer O 55a R2 Lewisburg Har 50.

WAGNER, J. P. R5 Camden.

Wagner, May housekeeper R2 Lewisburg Har 50.

Wagoman, Elizabeth housekeeper bds R4 West Alexandria Lan 41.

Wagoner, Howard L. farmer T 4h 2c bds R2 Lewisburg Har 50.

Wagoner, Joe carpenter O 2a Eaton Wash 26.

Wagoner, John (Nancy) 3 ch farming O 166a R6 Eaton Wash 88 Ind tel.

Wagoner, Joseph (Gertrude) farming 7h 26c bds R6 Eaton Wash 88 Ind tel.

Wagonrod, Milton (Ellie) 1 ch farming T 1c R5 Camden Grat 51 Ind tel.

WALDREN, JOHN (Laura) 7 ch farmer O 80a 8h 11c R1 West Manchester Mon 49 Ind tel.

WALKER, ED West Elkton.

Walker, Nan housekeeper R1 West Manchester Mon 37 Ind tel.

Walker, Samuel (Julia) 3 ch O H&L West Elkton Ind tel.

Wall, Mrs. Ena housekeeper O H&L S Second St Camden.

Wall, Murray (Mabel) 1 ch laborer O H&L N Main St Camden.

WALLACE, FRED R1 New Paris.

WALLACE, GEO. D. (Katherine) 2 ch farmer T 5h 8c R2 Camden Som 4.

WALLEY, MRS. NANCY New Paris.

WALT, ANDY (Litty) 1 ch farmer O 60a 2h 7c R1 Camden Grat 29 Ind tel.

Walter, Charles (Edith) 1 ch farmer T 2h 1c R5 Camden Som 64.

WALTERS, OTTO (Frances) 2 ch farming T 1h 3c R4 West Alexandria Lan 25 Ind tel.

Walters, Roy (Ruth) laborer T Lewisburg.

Walters, Wm. (Molly) 1 ch sawmill T Lewisburg.

Ward, Hattie school teacher bds R4 Camde Gas 8.

Ward, Jean (Viola) music teacher College Corner.

Ward, J. F. (Mary L.) farmer O 31a 3h 3c R3 New Paris Mon 15 Ind tel.

Ward, Samuel (Susan) ret O 5a 2c R4 Camden Gas 8.

Warden, Laura housekeeper bds R1 West Alexandria Lan 48 Ind tel.

Warden, Nathan (Emeline) farmer O 25a 1h 1c R1 West Alexandria Lan 48 Ind tel.

Ware, Ed (Ruth) 2 ch farmer O 100a 3h 11c R1 West Alexandria Twin 12.

Ware, J. H. (Cora) 2 ch farmer O 286½a 12h 20c R1 Eldorado Mon 65 Ind tel.

Ware, Mrs. Mary ret R1 West Alexandria Twin 12 Ind tel.

WARNKE, C. E. (Katherine) 1 ch livery stable & automobiles O 2a 8h 1c Twin St Lewisburg Har B & Ind tels.

WARNKE, JOHN R1 Lewisburg.

Warren, Mrs. Susan J. 1 ch bds R9 Eaton Dix 55.

WATERS, EMMA S. ret school teacher O 49a R6 Eaton Mon 70.

Waters, Jane ret O 92a R1 Eldorado Mon 68 Ind tel.

WATERS, JULIA A. R1 Eldorado.

Waters, Julius farmer O 92a 3h 4c R1 Eldorado Mon 68 Ind tel.

WATTS, ESTLEY (Elsie) 1 ch farmer T 4h 2c R1 Campbellstown Jack 54 Ind tel.

Watts, Harley L. (Elizabeth) 6 ch farming T 4h 6c Rd C Richmond Indiana Jack 44 Ind tel.

WATTS, ISAAC N. (Tillia) farmer, sawmill & thrashing O 1½a 5h 5c R1 Campbellstown Jack 67 Ind tel.

Watts, James I. (Mary) 2 ch farming O 80a 2h 7c R1 Campbellstown Jack 49.

Watts, John M. (Agnes) 1 ch farmer T 5h 2c R1 Campbellstown Jack 47 Ind tel.

Watts, Lotha bds R1 Campbellstown Jack 67 Ind tel.

Watts, L. C. farmer O 70a 3h 6c RD 3 Richmond Indiana Jef 15.

Watts, Mary bds R7 Eaton Wash 12 Ind tel.

WATTS, WM. A. (Georgia) 2 ch farming O 98a 4h 12c R7 Eaton Wash 12 Ind tel.

Waymire, Julia bds W Dayton St West Alexandria.

Weadick, John (Catherine) 2 ch farmer O 160a 6h 14c R3 Eaton Dix 52 Ind tel.

WEADICK, LAWRENCE (Tracy) 4 ch farming O 43a 3h 4c R4 Eaton Wash 74 Ind tel.

Weaver, Mrs. Bertha 2 ch ret O H&L W Second St West Alexandria Ind tel.

Weaver, Emma school teacher bds W Second St West Alexandria.

Weaver, Ethel school teacher bds W Second St West Alexandria.

Weaver, Harry (Carrie) 3 ch foreman O H&L 1h W Second St West Alexandria Ind tel.

Weaver, H. S. (Ada) 1 ch farmer O 20a 1h 3c R1 West Manchester Mon 74 Ind tel.

WEAVER, JOHN H. (Anna) 4 ch farmer T 2h 3c R2 Somerville Grat 27.

Weaver, Mary M. housekeeper bds R8 Eaton Wash 55 Ind tel.

Weaver, Peter S. (Holden) farmer O 8a 1h 2c R1 West Manchester Mon 37 Ind tel.

Web, Edward E. (Jennie) 4 ch farming T 3h 1c R5 Eaton Gas 49 Ind tel.

WEBB, ROY R. (Nona) 1 ch farming T 1h R5 Eaton Gas 50 Ind tel.

Weed, Samuel C. 2 ch postmaster & general store O H&L Morning Sun Ind tel.

WEHERLY, J. E. (Sarah) 5 ch farmer O 44a 3h 7c R3 Lewisburg Twin 44 Ind tel.

WEHRLEY, ANDREW (Katherine) 7 ch farmer O 86a 5h 4c R6 Eaton Mon 70 Ind tel.

Wehrley, Ella T R2 New Paris Jef 40 Ind tel.

WEHRLEY, EMANUEL ret farmer O 78a 2h R6 Eaton Mon 70 Ind tel.

Wehrley, Fred E. farmer T 9h 13c bds R2 New Paris Jef 40 Ind tel.

Wehrley, Jake (Katherine) 2 ch farmer O 46a 3h 9c R1 Eldorado Mon 68.

Wehrley, Mrs. Minervia farming O 7½a 2h 1c R1 Eldorado Mon 62 Ind tel.

Wehrley, M. A. (Elizabeth) farmer O 16½a 3h 3c R1 West Manchester Mon 75 Ind tel.

Wehrley, R. E. (Ethel) 4 ch farmer T 6h 5c R1 West Manchester Mon 75 Ind tel.

WEHRLY, ALBERT (Christena M.) farmer O 36a 2h 7c R1 Eldorado Mon 60 Ind tel.

Wehrly, Frank (Mary) farming O 20a Rd C Richmond Indiana Jack 2.

WEHRLY, H. S. (Emily) farmer T 5h 1c R1 Eldorado Mon 62 Ind tel.

Wehrly, Jacob (Nany) carpenter O H&L Main St West Manchester Ind tel.

WEHRLY, MAUDE R2 West Alexandria Ind tel.

Wehrly, Noah (Emily) ret farmer O H&L 1h Main St West Manchester Ind tel.

WEHRLY, SAMUEL (Minnie) 2 ch farmer O 60a 5h 4c R6 Eaton Mon 70.

Wehrly, Mrs. Sarah J. O bds R1 West Alexandria Twin 54 Ind tel.

Weibel, Jas. P. (Mattie) 4 ch farmer T 5h 8c R2 College Corner Isr 15 Ind tel.

Weidner, Edward E. (Grace) 3 ch farming T 3h 10c R5 Eaton Gas 32 Ind tel.

Weidner, S. W. (Jennie) farmer O 89a 4h 7c R1 Eaton Twin 8 Ind tel.

Weigner, LeRoy bds R1 West Alexandria Twin 11 Ind tel.

Weigner, Mary farmer O 60a 3h 8c R1 West Alexandria Twin 11 Ind tel.

WEIKEL, MABEL E. bds R2 Somerville Grat 26 Ind tel.

Weimem, Charles H. (Martha A.) 6 ch ret T 1h W Main St Gratis.

Weimer, R. E. (Amy J.) 1 ch O Scott St West Manchester Ind tel.

Weinland, Daniel (Ellen) 4 ch mechanic O H&L E Second St West Alexandria Ind tel.

Weir, James (Isabelle) 3 ch farming O 120a 1h 25c R1 Eldorado Wash 53 Ind tel.

Weisenboin, Viola R3 New Madison Har Ind tel.

Weist, George (Eva) 1 ch farmer O 80a 5h 6c R5 Eaton Gas 48.

Weist, James farmer bds R5 Eaton Gas 48.

WEIST, MIRIAM R1 Campbellstown.

Weist, Samuel (Harriet) ret farmer R1 Campbellstown Jack 10½ Ind tel.

Weist, Waldo farmer O 80a 3h 3c R1 Campbellstown Jack 10½ Ind tel.

Welbaum, Stephen (Ada) 2 ch farmer O 32a 2h 4c R4 Lewisburg Har 28.

WELLBAUM, L. S. Gratis.

Welsh, James O. (Fannie) 2 ch farming O 62a 3h 4c R1 Eaton Wash 80 Ind tel.

Welsh, Joe (Gertrude) 3 ch teamster O H&L West Elkton.

Welsh, Mrs. Mary 3 ch housekeeper T R9 Eaton Dix 61 Ind tel.

Wenger, H. E. (Oval) farmer T 6h 4c R3 New Paris Jef 39 Ind tel.

Werley, Carey housekeeper O 156a 6h 9c R2 West Alexandria Lan 54 Ind tel.

Werley, Maud housekeeper O 156a 6h 9c R2 West Alexandria Lan 54 Ind tel.

Werley, Omer farmer O 156a 6h 9c R2 West Alexandria Lan 54 Ind tel.

Werley, Walter farmer O 156a 6h 9c R2 West Alexandria Lan 54 Ind tel.

Werner, William (Emma) 6 ch grocery & bakery O H&L Main St Gratis Grat Ind tel.

Werts, Arthur painter & paperhanger 1h bds R1 West Alexandria Lan 49 Ind tel.

Werts, Mrs. Catherine ret O H&L E Dewey St West Alexandria Ind tel.

Werts, Geo. W. (Margarette) 2 ch teamster O H&L E Dewey St West Alexandria.

Werts, Joe (Grace) 3 ch driver T W Dayton St West Alexandria.

Werts, J. W. (Nancie) 4 ch farmer O 61a 3h 4c R1 West Alexandria Lan 49 Ind tel.

Werts, Wm. farm hand bds R2 West Alexandria Lan 82 Ind tel.

Werts, Wm. (Anna) farming O 65a 3h 4c R4 West Alexandria Lan 69 Ind tel.

Wertz, Charles farmer bds R4 Eaton Dix 54.

Wesco, Amos laborer O H&L Liberty St Camden.

Wesco, Charles laborer bds W Central Ave Camden.

Wesco, Mrs. Mary ret O H&L W Central Ave Camden.

Wesco, Mrs. Zelda 1 ch housekeeper bds R3 Camden Som 62.

West, Chas. E. (Mattie) 1 ch farming T R5 Eaton Gas 55.

West, Wm. (Mary A.) farming O H&L Rd C Richmond Indiana Jack 42.

Wetherly, Waldo farmer bds R3 Eaton Dix 48 Ind tel.

Wheeler, Albert (Rosa) 4 ch farming T 4h 8c R1 Eaton Wash 85 Ind tel.

Whetzell, Scott (Minnie) laborer O H&L W Third St West Alexandria.

Whipp, John (Mary E.) auctioneer O Main St Lewisburg.

Whipp, J. L. (Myrtle) 2 ch farmer O 80a 5h 9c R4 Lewisburg Twin 30 Ind tel.

WHIPP, WERT A. (Ida B.) 2 ch farmer O 37a 3h 8c R1 West Middletown Grat 76 Ind tel.

White, Addison (Sadie) farmer O 64a 2h 2c R2 New Paris Jef 72.

WHITE, ALVIN (Tella) farmer O 98a 7h 26c R2 New Paris Jef 51 Ind tel.

WHITE, CHAS. F. (Tura) 2 ch dept store O H&L Lafayette St Camden. See adv.

White, Dora B. housekeeper bds Main St Camden.

WHITE, ED. E. (Della) farmer O 120a 5h 9c R2 Camden Isr 37 B & Ind tels.

WHITE, IRENE R3 New Paris.

White, James ret O H&L S Main St Camden.

WHITE, JOE L. (Cora) 1 ch farming T 4h 8c R9 Eaton Wash 73 Ind tel.

WHITE, JOHN (Blanche) 1 ch farmer O H&L 6h 5c Lafayette St Camden.

White, J. A. (Lillian) 6 ch farmer O 80a 4h 8c R2 New Paris Jef 62.

White, Kennith N. mail carrier bds Lafayette St Camden.

White, Lurton (Edna) farmer bds 3h R2 Camden Isr 34½ Ind tel.

White, Mark B. elevator helper O H&L Main St Camden.

White, Otwell (Clistie) 5 ch farming O 62½a 15h 20c R8 Eaton Wash 61 Ind tel.

White, Robert H. (Mary A.) farming O 80a 1h 1c R2 West Alexandria Lan 64 Ind tel.

White, Sarah housekeeper bds S Main St Camden.

White, S. M. (Florence) farmer O 65a 2h 4c R2 College Corner Isr 19 Ind tel.

WHITE, WM. W. (Emma) 4 ch farming O 160a 8h 16c R6 Camden Gas 18 Ind tel.

WHITE, W. D. R3 New Paris.

WHITE, W. W. (Emma) 1 ch farmer O 160a 10h 16c R6 Camden Som 40.

Whitesell, Clarence E. (Jennie) 1 ch farmer O 100a 6h 10c R3 Camden Isr 66 Ind tel.

Whitesell, Geo. farmer T 3h R2 Camden Dix 14.

WHITESELL, LAWRENCE E. (Hazel) 1 ch farmer T 4h 7c R4 Camden Isr 42 Ind tel.

Whitesell, Roy farmer bds R2 Camden Dix 14.

WHITESELL, WILLIAM (Anna Q.) 2 ch farmer O 119a 7h 8c R2 Camden Dix 14.

Whittaker, Mrs. Wm. H. housekeeper T Lafayette St Camden.

Wichael, G. S. (Ethel) 5 ch Cranesman stone quarry O H&L R1 Lewisburg Har 84.

Wichael, W. C. (Cora) 2 ch barber T High & Maple Sts West Manchester.

WIDAU, GEORGE L. (Lottie C.) 7 ch farmer 105a 3h 10c R2 College Corner Isr 57 Ind tel.

Widner, G. G. carpenter bds R1 Eldorado Mon 16.

WIDNER, HARVEY S. (Elma) 2 ch farming T 11h 9c R5 Eaton Gas 20 Ind tel.

Wife, Con farm hand R1 West Alexandria Twin 54 Ind tel.

WIGGER, CHRIS. (Maddie) 1 ch farmer T 5h 8c R1 West Alexandria Twin 53 Ind tel.

Wigger, Herman ret farmer O 80a R1 West Alexandria Twin 53 Ind tel.

Wigger, Mrs. Ida 2 ch T N Main St West Alexandria.

WIGGER, WM. (Clara) 3 ch farming T 4h 9c R8 Eaton Wash 92 Ind tel.

WIKLE, ALLEN (Effie) farmer O 98a 4h 4c R4 Lewisburg Twin 68 Ind tel.

Wikle, Andrew (Susanna) farmer O 75a 3h 5c R10 Eaton Wash Ind tel.

WIKLE, G. L. (Christine) 3 ch farmer O 42a 3h 4c R4 Lewisburg Twin 36 Ind tel.

Wikle, Harry farmer O 98a 4h 4c R4 Lewisburg Twin 68 Ind tel.

WIKLE, NOAH (Daisy) 2 ch farming O 103a 5h 19c R10 Eaton Wash 78 Ind tel.

WILES, D. L. R1 New Paris.

WILEY, GILMORE R2 New Paris.

WILEY, ORA F. (Mary) 1 ch farmer T 3h 8c R1 New Paris Jef 54 Ind tel.

Wilhelm, Clarence A. farmer bds R2 New Paris Jef 50.

WILHELM, MRS. DAN West Manchester.

Wilhelm, Emma L. housekeeper R2 New Paris Jef 50.

Wilhelm, George R. (Louisa) 5 ch farmer O 30a 2h 3c R2 New Paris Jef 50.

Wilhelm, Ola S. R2 New Paris Jef 50.

Wilkinson, Charles farming bds R7 Eaton Dix 64 Ind tel.

Wilkinson, Charles G. (Charity) 1 ch farmer O 80a R3 Eaton Dix 1 Ind tel.

WILKINSON, FRANK F. (Anna) 1 ch farming O 150a 5h 20c R7 Eaton Wash 18 Ind tel.

Wilkinson, Frank P. (Flory) 1 ch farmer O 80a 4h 5c R7 Eaton Dix 64 Ind tel.

WILLIAMS, ALLEN (Ida) 9 ch farming T 8h 13c R1 Eaton Wash 39 Ind tel.

WILLIAMS, A. J. (Winnie) farmer O 40a 2h 5c R1 Eaton Twin 6.

WILLIAMS, CHAS. L. (Mabel) farmer O 96a 3h 4c R2 Camden Isr 50 Ind tel.

WILLIAMS, EARL (Ora) 2 ch farmer T 4h 2c R7 Eaton Jack 15 Ind tel.

Williams, Edgar farming bds Rd C Richmond Indiana Jack 42.

Williams, Edwin J. (Attie) 1 ch farmer T 4h 5c R1 West Alexandria Twin 55.

Williams, Eli (Elizabeth) 1 ch farmer O 15a 5h 2c R7 Eaton Jack 15 Ind tel.

Williams, Foster (Salome) 1 ch laborer T Lewisburg.

WILLIAMS, FRANK H. (Myrel) 1 ch farmer T 5h 12c R1 Camden Grat 68 Ind tel.

WILLIAMS, GEO. (Katherine) ret O H&L 6h 5c N Main St Camden.

WILLIAMS, GEO. (Anna) farming T 1h 2c R1 Eaton Wash 39.

Williams, Herman farming bds R1 Eaton Wash 39 Ind tel.

WILLIAMS, H. C. R1 Camden.

Williams, Jas. E. (Allie) 1 ch general mdse O H&L Morning Sun Ind tel.

Williams, James L. (Mary) farmer T 6h 25c R2 College Corner Isr 49 Ind tel.

Williams, John farming bds Rd C Richmond Indiana Jack 42.

Williams, John A. (Alma) 1 ch farming T 9h 15c R6 Eaton Wash 88 Ind tel.

Williams, Mrs. Laura housekeeper bds R4 West Alexandria Lan 39 Ind tel.

Williams, Marguerite farmer R2 College Corner Isr 49 Ind tel.

Williams, Mrs. Mary bds Rd C Richmond Indiana Jack 45.

WILLIAMS, NATHAN (Barbara J.) farming O H&L 3h Rd C Richmond Indiana Jack 42.

Williams, Mrs. Sue bds R1 West Alexandria Twin 55.

WILLIAMSON, ED. R1 New Paris.

Williamson, Mrs. Gertrude College Corner.

Willis, Peter J. ret bds R2 Eaton Wash 8 Ind tel.

Wills, Daniel T. (Magdalene) farmer O 3½a R1 Eldorado Mon 60.

Wills, J. H. (Estella) blacksmith T West Manchester Ind tel.

WILSON, ALBERT H. New Paris.

WILSON, AMBROS (Ada) 1 ch laborer O H&L R2 Eaton Jack 30.

Wilson, Alice telephone operator T Morning Sun Ind tel.

Wilson, Anna bds Greenville St Lewisburg.

Wilson, Billie (Mary) upholsterer O H&L N Main St Camden.

Wilson, Calvin farmer O 132a 13h 26c R2 College Corner Isr 51 Ind tel.

Wilson, Charles farmer bds W Main St Gratis.

Wilson, Charles (Emma) 1 ch railroad T W Second St West Alexandria.

WILSON, CHAS. farmer O 132a 13h 26c R2 College Corner Isr 51 Ind tel.

Wilson, Chas. C. (Laura) 3 ch farmer T 2h 1c R5 Camden Som 20.

Wilson, Mrs. Emma bds R4 Eaton Gas 3.

Wilson, Emma O 149a 1h 3c R2 Camden Isr 50 Ind tel.

Wilson, Francis M. (Josephine) farmer O 4a 1h 1c R4 Camden Gas 8.

Wilson, Frank (May) 2 ch farming T 3h 5c R5 Camden Grat 4 Ind tel.

Wilson, F. J. (Mary Jane) 6 ch ret O 43a 1h 6c R2 Lewisburg Har 59.

Wilson, George (Hannah) 3 ch farmer T Franklin St Gratis.

Wilson, Gus (Susie) 1 ch supt water works O Lewisburg.

WILSON, HARRY (Blanche) 1 ch farmer T 4h 10c R3 Camden Som 19.

Wilson, Mrs. Jane ret O 77 68-100a 1h R9 Eaton Gas 7.

WILSON, JOHN (Lenora) 5 ch farming T 5h 1c R1 West Alexandria Wash 31 Ind tel.

Wilson, Johnnie (Edith) boarding house T 2h S Main St Camden.

Wilson, Katie ret bds E Third St West Alexandria.

Wilson, Maggie O R2 College Corner Isr 51 Ind tel.

Wilson, Martha O 149a 1h 3c R2 College Corner Isr 51 Ind tel.

Wilson, Mary bds Greenville St Lewisburg.

Wilson, Noah farmer T 3h 5c R9 Eaton Gas 7.

Wilson, Orlando (Amanda) ret O 55a 1h 2c R5 Camden Som 32.

Wilson, Paxton carpenter T E Third St West Alexandria.

Wilson, Mrs. Sarah farmer R2 College Corner Isr 51 Ind tel.

Wilson, Scott (Stella) 1 ch ret O H&L E Second St West Alexandria.

Wilson, Tom (Freda) 1 ch fur dealer O Twin St Lewisburg Har.

Wilson, Wm. W. ret bds R5 Camden Som 20.

WILSON, W. B. Verona.

WILT, JOHN C. (Myrtle) 3 ch farmer T 4h 5c R1 West Alexandria Twin 55.

Wind, John W. 1 ch farmer T 2h R2 Camden Gas 9.

Windate, Anna clerk bds Lafayette St Camden.

Windate, Frank H. (Annie) 2 ch traveling salesman T Lafayette St Camden.

Windland, Chas. (Bertha) farming bds 1c R6 Eaton Wash 87 Ind tel.

Windland, Tom farming bds R2 Eaton Wash 8 B & Ind tels.

Windle, Harry (Mattie) 1 ch carpenter T W Second St West Alexandria.

Windle, Treva bds S Smith St West Alexandria Ind tel.

Windle, Wm. (Mollie) 1 ch contractor O H&L S Smith St West Alexandria Ind tel.

WING, JESSE (Nellie) farming T 1c R2 Somerville Grat 15.

Wing, Mrs. Myrle farmer bds R2 Somerville Som 27.

Wing, Val (Enana) 2 ch farmer T R2 Somerville Som 27.

Winholt, George (Carrie) 1 ch farmer & thrasher O 64a 7h 7c R9 Eaton Dix 29 Ind tel.

Winholt, John (Sarah) 2 ch farmer & thrasher O 70a 3h 4c R4 Eaton Dix 33 Ind tel.

**Steam and Hot Water Heating**
**Plumbing and Gas Fitting**

**BERT. E. CARTER**
**Phone 124 EATON, OHIO**

WINKELMAN, GEO. E. (Mary E.) 3 ch farmer T 2h 2c R4 Lewisburg Twin 68 & 69 Ind tel.

Winkelman, John (Sarah) 4 ch ret T W Third St West Alexandria Ind tel.

WINKELMAN, JOHN (Sarah) ret farmer O 64a 1h 2c R1 West Alexandia Twin 55 Ind tel.

WINKELMAN, L. D. (Ida V.) 1 ch farmer T 3h 5c R1 Eaton Twin 4.

Winkerman, John (Hazel) 3 ch school teacher O H&L W Second St West Alexandria.

WINLAND, BENJAMIN (Nancy E.) 7 ch farming T 1c R8 Eaton Wash 90 Ind tel.

Wintersteen, Mrs. Amie ret O 44a Camden Som 33.

Wiseman, Frank (Nancy) 1 ch farming T R8 Eaton Wash 91.

Wisley, M. C. minister O Dayton St Lewisburg.

WISMAN, W. H. New Paris.

Witherby, Albert (Josephine) farmer T 4h 2c R3 Camden Som 55.

Witherby, Eugene (Irma) 1 ch oil agt T Lafayette St Camden.

WITHERBY, FRANK W. (Mary K.) gen work O 77a 2h 1c R2 Camden Som 49.

Withrow, James (Mary) laborer T Lafayette St Camden.

Withrow, Minor (Emma) 1 ch farmer T 5h 4c R3 Camden Som 60.

Witt, Walter S. (Ruth) 1 ch farmer T 3h 4c R4 Eaton Dix 77.

Witters, Chas. W. (Mary) 4 ch painter T W Central Ave Camden.

Witters, Elmer farming bds R4 Eaton Wash 74 Ind tel.

Witters, Henry M. (Laura) 3 ch ret O H&L 1h 1c N Maple St Gratis Ind tel.

Witters, Ira M. (Mamie) 2 ch farming O 26a 3h 3c R1 Camden Grat 68 Ind tel.

Witters, Joseph C. farmer bds R3 Eaton Dix 51 Ind tel.

Witters, Osro (Myrtle) 11 ch farmer O 14a 4h 2c R4 Eaton Dix 33.

WITTMAN, H. H. R2 New Paris.

Wogoman, Russell laborer bds W Second St West Alexandria.

Wogomon, George W. (Minnie) 2 ch cream hauler O 1a 2h 2c R1 Eldorado Mon 59 Ind tel.

Woherly, Manord farmer bds 1h R7 Eaton Dix 68 Ind tel.

Wolf, Byron farmer O 96a 4h 10c R1 West Alexandria Lan 50 Ind tel.

WOLF, GEO. C. (E. Bernice) farmer O 90a 4h 4c R1 Campbellstown Jack 67 Ind tel.

Wolf, Glenn carpenter bds W Second St West Alexandria.

Wolf, Henry (Bertha) farmer O 100a 5h 4c West Sonora Har 75.

Wolf, Isaac 1 ch carpenter O H&L W Second St West Alexandria.

Wolf, Isaac bookeeping T W Dayton St West Alexandria.

Wolf, James farm hand R2 College Corner Isr 51 Ind tel.

Wolf, James ret farmer R1 Campbellstown Jack 67 Ind tel.

Wolf, Leonard (Sophia) ret O H&L West Sonora Har.

Wolf, Mrs. Malissa 2 ch housekeeper O 96a 2h 5c R1 West Alexandria Lan 50 Ind tel.

Wolf, Mrs. Mary ret T W Dayton St West Alexandria.

Wolf, M. J. (Daisy) 3 ch blacksmith O H&L West Sonora Har.

Wolford, Chas. farming bds Rd C Richmond Indiana Jack 45 Ind tel.

WOLFORD, DAVID (Vernia) 2 ch farmer & stock raiser O 90a 6h 20c R2 New Paris Jef 77 Ind tel.

Wolfrey, Mrs. Margaret 4 ch ret O H&L E Dayton St West Alexandria.

WOLTJA, CHARLES W. (Florence) 1 ch farmer T 5h 7c R10 Eaton Wash 32 Ind tel.

Woltja, John H. (Mary) 1 ch farming O 47a 3h 6c R1 Eaton Wash 34 Ind tel.

WOLTZ, J. LEWIS (Anna) 7 ch farmer T 1c R6 Camden Som 37.

Wolverton, Abe (Eva) 2 ch farming O 87a 3h 4c R2 Somerville Grat 64 Ind tel.

Wood, Mrs. Annie E. housekeeper O H&L Greenville St Lewisburg.

Wood, Chas. J. (Mary) farmer O 68a 3h 3c R5 Camden Som 67.

Wood, Frank M. (Gertrude) 1 ch farmer O 80a 3h 4c R3 Camden Som 19.

Wood, Mack (Elizabeth) 2 ch mail carrier O H&L W South St West Alexandria Ind tel.

Wood, Walter P. mail carrier bds Greenville St Lewisburg.

Woodruff, Ralph (Leona) 2 ch farmer O 83a 2h 5c R2 Camden Isr 1 Ind tel.

WOODS, HARRY E. (Augusta) 1 ch farming T 6h 3c R5 Eaton Gas 31 Ind tel.

Woods, Joe E. (Jennie E.) 3 ch farming T 4h 10c R7 Eaton Wash 12 Ind tel.

Woolf, Ben K. (Melva) 1 ch farming O 44a 3h 6c R1 Eaton Wash 39 Ind tel.

Woolf, Edwin (Della) 4 ch farming O 40a 5h 4c R1 West Manchester Mon 49 Ind tel.

Woolf, Homer (Bertha M.) 3 ch farmer O 96a 6h 6c R4 Lewisburg Twin 34 Ind tel.

Woolf, Lawrence (Pearl) 3 ch butter maker T Maple St Eldorado.

Woolfe, Mrs. Mary A. O H&L R1 Campbellstown Jack 30.

Woolfe, Perry (Mary) 1 ch farming O 130a 2h 8c R8 Eaton Wash 58 Ind tel.

Worley, Booker (Ida) 5 ch farmer T 4h 11c R3 New Paris Jef 36 Ind tel.

Worley, Florence school teacher bds R9 Eaton Dix 59 Ind tel.

Worrell, Everett H. (Ethel) 1 ch laborer T 1h R3 New Paris Jef 67 Ind tel.

Wortman, Chas. (Ida) 1 ch works at livery stable T S Main St Camden.

Wrenn, W. F. (Dora) groceries O 1h cor Washington & Cherry Sts New Paris Ind tel.

Wright, Mrs. Anna nurse O College Corner.

Wright, Asa painter 1h bds N Main St Camden.

Wright, B. H. farm hand T 1h 1c R4 West Alexandria Lan 38 Ind tel.

Wright, Charles (Daisy) 6 ch section T W Second St West Alexandria.

Wright, Clara teacher R10 Eaton Gas 26 Ind tel.

Wright, Cloed (Clara) 5 ch farmer O 305a 20h 30c R2 College Corner Isr 60 Ind tel.

Wright, C. O. (Lida) 1 ch farmer T 1h R3 New Paris Jef Ind tel.

Wright, D. W. farmer T 2h 2c R3 West Alexandria Twin 64.

Wright, Edward (Mary) 2 ch farming O 75a 3h 9c R10 Eaton Gas 26 Ind tel.

Wright, Emma housekeeper bds N Main St Camden.

Wright, Everett (Della) 1 ch farming T 4h 5c R10 Eaton Lan 8 Ind tel.

Wright, Frank (Dessie) 3 ch grocer O H&L E Dayton St West Alexandria.

Wright, Gibson ret farmer O H&L College Corner Isr Ind tel.

Wright, Harry R2 College Corner Isr 60 Ind tel.

Wright, Howard (Lucy) farmer T 3h 2c R7 Eaton Jack 15 Ind tel.

Wright, Ira (Nellie) 2 ch farmer T R1 West Manchester Mon 49 Ind tel.

Wright, Isaac W. (Sarah) 4 ch farming T 2h 1c R10 Eaton Lan 17.

Wright, James A. (Della C.) 3 ch farmer O 115a 6h 9c R1 Oxford Isr 23 Ind tel.

Wright, James L. painter O College Corner.

Wright, John farmer O H&L 1h N Main St Camden.

Wright, John R2 College Corner Isr 60 Ind tel.

Wright, John A. (Elizabeth) 5 ch farmer T 15h 20c R1 Camden Grat 30.

Wright, John A. (Eliza) 2 ch farmer T 3h 2c R3 Eaton Dix 42 Ind tel.

Wright, Laura school teacher R2 College Corner Isr 60 Ind tel.

Wright, Martha R2 College Corner Isr 60 Ind tel.

Wright, Mrs. Martha farmer ret R7 Eaton Jack 17 Ind tel.

Wright, Mathew J. (Mary S.) 7 ch farmer T 7h 7c R7 Eaton Jack 25 Ind tel.

Wright, May bds R10 Eaton Gas 26 Ind tel.

Wright, Milles (Lydia) 1 ch farming O 40a 1h 1c R6 Eaton Wash 45.

Wright, O. M. R2 College Corner Isr 60.

Wright, Robert farmer T 8h 15c R7 Eaton Jack 17 Ind tel.

Wright, Robert A. (Clara) 4 ch farmer O 28a 3h 2c R1 Eldorado Mon 64.

Wright, Roy (Margaret) farmer bds 1h R3 West Alexandria Twin 64.

Wright, Roy B. (Ethel) farmer O 145a 6h 6c R2 College Corner Isr 53.

Wright, T. A. (Daisy) 2 ch blacksmith T 2h West Manchester.

Wright, Wm. 2 ch farming bds R10 Eaton Gas 26 Ind tel.

Wright, Wm. C. (Nellie) 2 ch farmer O 104a 7h 8c R2 College Corner Isr 7 Ind tel.

Wyatt, Frank farmer bds R7 Eaton Dix 43 Ind tel.

**Before buying your new motor car see the *"BUICK"***
**EATON BUICK COMPANY, Eaton, Ohio** **Phone 44**

Wyatt, Mrs. Martha 2 ch ret O 100a 4h 4c R7 Eaton Dix 43 Ind tel.

WYATT, M. M. R7 Eaton.

Wyncoop, Harvey farmer T 12c R7 Eaton Jack 19 Ind tel.

Wynkoop, George (Mary) 2 ch farming O 25a 2h 2c R1 Eaton Wash 34.

Wynkoop, J. E. (Alice) 3 ch farmer O 160a 5h 18c R1 Eldorado Mon 18 Ind tel.

WYSONG, ANDREW farming bds R8 Eaton Wash 8 Ind tel.

WYSONG, BUD. O. (Mary) 2 ch farmer O 60a 4h 4c R3 West Alexandria Twin 23 Ind tel.

Wysong, Mrs. Catherine ret O 80a R1 Eaton Twin 5.

Wysong, Chas. farmer bds R3 West Alexandria Twin 22 Ind tel.

Wysong, Clytic 2 ch housekeeper bds R2 West Alexandria Lan 56 Ind tel.

Wysong, Daniel (Lucinda) farmer O 116a 4h 10c R1 Eaton Twin 5.

Wysong, Mrs. Emma 4 ch farming O 44a 4h 4c R8 Eaton Wash 8 Ind tel.

Wysong, Everette (Ethel) 1 ch mgr exchange T Twin & Acton Sts Lewisburg Ind tel.

Wysong, Frank (Bertha) 4 ch farming T 5h 5c R5 Eaton Gas 32 Ind tel.

Wysong, Gladys bds R8 Eaton Wash 8 Ind tel.

Wysong, Glenn school teacher bds R5 Eaton Gas 40.

Wysong, Harry R. (Naomi) 1 ch farmer T 3h 6c R1 Eaton Twin 5.

Wysong, Harvey (Valaria) 3 ch farmer O 40a 4h 4c R3 West Alexandria Twin 59.

Wysong, Henry (Lyda) 3 ch farmer O 28a 3h 4c W Third St West Alexandria.

Wysong, Henry (Susan) 4 ch carpenter O H&L 1h 2c W Second St West Alexandria Ind tel.

Wysong, Jacob (Fanny) farming O 76½a 1c R5 Eaton Gas 32.

WYSONG, JAMES (Grace) 1 ch farmer T 5h 4c R2 West Alexandria Lan 56 Ind tel.

Wysong, John farmer bds R2 West Alexandria Lan 59 Ind tel.

Wysong, Mrs. Katherine 1 ch ret O H&L S Main St Camden.

WYSONG, LEVI (Mary) farmer T 3h 7c R1 West Manchester Mon 30 Ind tel.

Wysong, Martha clerk bds S Main St Camden.

WYSONG, OSCAR (Hettie) 3 ch farmer O 102a 3h 4c R3 West Alexandria Twin 22 Ind tel.

Wysong, Otto (Mabel) 1 ch farmer T R3 Eaton Dix 39 Ind tel.

WYSONG, OZROW (Alice) farmer T 5h 7c R3 Eaton Dix 39 Ind tel.

Wysong, Richard mechanic bds S Main St Camden.

Wysong, R. O. (Cora) farmer O 80a 7h 5c R3 West Alexandria Twin 23 Ind tel.

WYSONG, STEPHEN E. (Annie I.) 1 ch farmer O 50a 3h 3c R5 Eaton Gas 40 Ind tel.

Wysong, Wm. farmer bds R3 West Alexandria Twin 22 Ind tel.

Yeager, Elmer (Bessie) 1 ch clerk T W Third St West Alexandria.

YEATTS, MRS. M. T. R1 Camden.

Yingling, E. (Ella) 6 ch ret T Franklin St Gratis Ind tel.

Yingling, Mrs. Francis 2 ch ret T Main St Gratis.

Yochum, Sylvester (Theressa) 2 ch supt school T Lafayette St Camden.

Yohe, Mrs. Alice ret O Main St Lewisburg.

Yorgen, Fred (Christiana) farmer O 102a 3h 6c R1 West Middletown Grat 76.

Yost, Bertha bds R5 Camden Grat 3 Ind tel.

Yost, Edwin farming bds R5 Camden Grat R3 Ind tel.

Yost, Everett W. (Orfie) 1 ch farming O 60a 5h 18c R7 Eaton Wash 12 Ind tel.

Yost, Harry fertilizer agent bds Hendric St Camden.

Yost, Harvey (Laira) fertilizer agent O H&L Hendric St Camden.

YOST, JAMES M. (Ada J.) 1 ch farmer O 80a 6h 14c R7 Eaton Dix 46 Ind tel.

Yost, Mrs. Kate ret T W South St West Alexandria.

Yost, Wm. H. (Clara) 3 ch farming O 139½a 8h 18c R5 Camden Grat 3 Ind tel.

**Pneumatic Systems, Gasoline Engines and Gas Plants** | **BERT. E. CARTER** Phone 124 EATON, OHIO

YOUNG, CHAS. L. (Fay) 1 ch farming O 153a 5h 20c R2 West Alexandria Lan 82 Ind tel.

Young, Creston farming bds R1 Camden Grat 68 Ind tel.

Young, Eli ret bds R10 Eaton Lan 6 Ind tel.

Young, Grace bds R5 Eaton Gas 53 Ind tel.

Young, Henry E. (Levada) 2 ch engineer T Greenville St Lewisburg.

Young, James (Samantha) 8 ch railroader T R2 New Paris Jef 39.

YOUNG, J. LEE (Jennie) 3 ch farming T 5h 8c R1 Camden Grat 68 Ind tel.

Young, Lerton (Elizabeth) 3 ch farming O 83½a 2h 7c R5 Eaton Gas 53 Ind tel.

Young, Marie bds R5 Eaton Gas 53 Ind tel.

Young, Mrs. Mary 4 ch farmer O 136a 4h 15c R2 New Paris Jef 86 Ind tel.

Young, Mrs. Ollie ret O H&L N Main St Camden.

Young, Paul farmer bds R1 Camden Grat 39 Ind tel.

Young, Reuben (Ottie) 2 ch farmer T 1h 1c R7 Eaton Jack 22 Ind tel.

YOUNG, WALTER (Orpha) 2 ch farmer O 180a 8h 14c R1 Camden Grat 39 Ind tel.

Young, Willard F. farming bds 3h 5c R5 Eaton Gas 53 Ind tel.

Young, Wm. V. bds R1 Eaton Wash Ind tel.

YOUNG, W. U. R1 Camden.

ZECH, JACOB (Myrtie) 5 ch farmer T 5h 8c R1 Camden Grat 38 Ind tel.

Zeek, Frank (Agnes N.) farmer O 70a 2h 4c R3 Germantown Grat 80 Ind tel.

ZEHRING, C. W. West Alexandria.

Zeller, A. H. (Evelyn) farmer O 91a 6h 11c R4 Lewisburg Har 25 Ind tel.

Zeller, J. J. (Emma) ret farmer O Main St Lewisburg.

Zellers, Myrtle bds Franklin St Gratis.

Zellers, Mrs. Rachel 1 ch ret O H&L Franklin St Gratis.

Zimmerman, Chas. farmer bds R4 Lewisburg Twin 37 Ind tel.

Zimmerman, Charles E. (Estella) restaurant T Main St Gratis Ind tel.

Zimmerman, Charles M. (Eva) 1 ch farmer O H&L 1h Main St Gratis.

Zimmerman, Dick (Lela) carpenter O H&L 1h R4 West Alexandria Lan 67.

Zimmerman, Jake A. (Elizabeth) 1 ch grocer T R9 Eaton Dix 30 Ind tel.

Zimmerman, James (Sarah) 3 ch laborer O H&L S Maple St Gratis.

Zimmerman, Mrs. Kate 1 ch ret T Main St Gratis.

Zimmerman, Lurten R. (Elizabeth) 4 ch undertaking O H&L S Maple St Gratis Ind tel.

Zimmerman, Oliver farmer T 8h 15c R4 Lewisburg Twin 37 Ind tel.

Zimmerman, Paul laborer bds S Maple St Gratis.

Zimmerman, Sailor (Lorinda) 2 ch laborer O H&L Main St Gratis.

Zimmerman, Tiff (Fanny) 8 ch farming T 2h 16c R4 Camden Gas 15.

Zimmerman, William A (Mattie M.) 1 ch tobacco buyer O H&L Main St Gratis Ind tel.

Zumbrum, A. H. (Vergia) 1 ch farmer O 50a 2h 4c R2 New Paris Jef 75 Ind tel.

Zumbrum, G. (Tildey) farming O 50a 3h 4c R2 New Paris Jef 40 Ind tel.

ZURWELL, GEORGE R. (Minnie) 6 ch farmer & painter O 48a 2h 5c R2 New Paris Jef 83.

Securing Orders for Preble County Directory.

## WE CARRY THE BEST BATH TUBS

the porcelain-lined kind that have become so popular in the homes of refined people. We supply these and fix them at very moderate prices. We also carry every kind of Plumbers' Supplies and do Plumbing work neatly, promptly and at low cost. Repairs done at all times on short notice. We guarantee all our work to be the highly satisfactory.

# BERT E.

PLU HEA

## SPEAKING ABOUT PLUMBING

We are certainly "in it." If you will engage us to equip and install

### Your Bathroom Fixtures

You will undoubtedly be "in the swim" for many years to come. The comforts and conveniences of good plumbing are indeed a blessing well worth the price, but the annoyances of poor plumbing can not be estimated. We do good

## CLEANLINESS IS NEXT TO GODLINESS

An up-to-date bath room is necessary for the former. Consult us as to the best plan for your floor space, and we will fit you out with a bath room of which you will be proud, without much strain on your pocketbook.

# PLUMBING QUARTER HEATING

## Plumbing & Heating

**Phone 124 EATON, OHIO**

not be estimated. We do good

may cause you to make frequent visits to the doctor. Better send for us. We will put your

### Range or Steam Heating

apparatus in good order at short notice. We are thoroughly posted in the business, and an order from you will promptly put all our knowledge and skill at your service.

# PREBLE COUNTY BUSINESS DIRECTORY

## ACETYLENE LIGHTS.

EATON—Coffman, Daniel

## AGRICULTURAL IMPLEMENTS.

CAMDEN—Payne, D. C.

EATON—Albaugh & Kerkhoff
Christman, A. H.
Wagner, Jos.

ELDORADO—**MILLER, R. A.**, W. Mill St. See adv.

GRATIS—Carr & Nicodemus

LEWISBURG—Fuller, J. E.
Markey, M. H.

NEW PARIS—**REINHEIMER, J. W., & SON**, Washington St. See adv.

VERONA—Overly, D. A., & Sons

WEST ALEXANDRIA—Langen, Walter A.
**SMALL, S. A., & CO.** See adv.

WEST MANCHESTER—Gauch, John W.
Ware, Joseph H.

WEST SONORA—Smith, S. D.

## ATTORNEYS.

EATON—Brumbaugh, U. U.
Cahill, Michael
Crisler & Fisher
Dye, E. S., & Son
Foos, S. B. & C. C.
Gilmore, H. R.
King & Lowry
Saylor, D. P.
Vaughan, E. P.

## AUCTIONEER.

EATON—**SHAVER, GEO. A.**, St. Clair St. See adv.

## AUTOMOBILES AND AUTO SUPPLIES.

CAMDEN—Crauder, C. E.
Fornshell, E. F.

EATON—Apple & Landis
**CHRISTMAN, F. R.**, N. Barron St. See adv.
Connell, J. C.
**EATON BUICK CO.** See adv.
Griffis, G. F.
**YOUNG, ISAAC E.**, N. Cherry St. See adv.

WEST ALEXANDRIA—Davis & Fahrenholz
Haber, Orean F.

## BAKERS.

CAMDEN—Favinger, H. C.
Neff, F. M.

EATON—Larkin, G. G.
May, Howard
Richey, Ray

## BANKS.

CAMDEN—**FIRST NATIONAL BANK**, Main St. See adv.

COLLEGE COLLEGE—College Corner Banking Co.
Farmers' State Bank

EATON—**EATON NATIONAL BANK, THE**, Main & Barron Sts. See adv.
**PREBLE COUNTY NAT. BANK**, Main & Barron Sts. See adv.

ELDORADO—**FARMERS BANKING CO.**, Main St. See adv.

GRATIS—Twin Valley Bank

LEWISBURG—People's Banking Co., The

NEW PARIS—Farmers' Banking Co.
First National Bank

VERONA—Farmers' Bank

WEST ALEXANDRIA—Farmers' & Citizens' Bank
Twin Valley Bank

WEST MANCHESTER—Farmers' & Merchants' Bank

## BARBERS.

EATON—Longman, Arb
Miller & Schultz
Miltenberger, Ed.

GRATIS—Patterson, Ora E.

WEST ALEXANDRIA—Armstrong, Earl

## BARRELS.

VERONA—Kessler Bros.

*Maxwell* The Wonder Car

$595.00

*The Patterson 6-42*

$995.00

Full Equipped 117 inch wheel base

*Maxwell Service Station*

ISAAC E. YOUNG, Prop.

*GARAGE*

North Cherry Street Eaton, Ohio

Branches at

CAMDEN GRATIOT

Tires, Tubes and Auto Supplies

REPAIRING GUARANTEED

## BEANS.

CAMDEN—**SHOEMAKER, LEVI T.**, R2. See adv.

## BILLIARDS.

EATON—Appleby, Robert
GRATIS—Robins, E.
LEWISBURG—Ellis, W. T.
NEW PARIS—Shurte, James
WEST ALEXANDRIA—Coleman, Kearney

## BLACKSMITHS.

CAMDEN—Beasley, Ira
Bennett, H. L.
Gift, C. E.
Lemert, L. H.
CAMPBELLSTOWN—Reid, G. B.
EATON—Brower, Orval
Conarre, W. E., & Son
Emrick Bros.
Pitsinger, Henry
Reed, W. P.
Smith, Chris
Smith, Everett
Weaver, L. W.
ELDORADO—Colvin, O.
Oswait, Geo. W., & Son
FAIRHAVEN—Black, D. E.
GRATIS—Houser, John B.
Shock, David
LEWISBURG—Broughman, B. F.
Lightcap & Son
Singer, H. E.
MORNING SUN—Clyde, Bess
NEW HOPE—Tibbat, Geo.
NEW PARIS—Venoman, Reid
VERONA—Shivadecker & Weaver
WEST ALEXANDRIA—Alspaugh, Chas.
Becker, Emanuel
WEST ELKTON—Faust, C. H.
Hamilton, T. B.
Reed, M. D.
WEST FLORENCE—Benham, Sam
WEST MANCHESTER—Vanata, W. H.
Will, J. H.
WEST SONORA—Wolfe, M. J.

## BOOKS AND STATIONERY.

EATON—Conrad, John, & Co.
**WAGNER BOOK STORE**, E. Main St. See adv.

H. D. COLLINS, Prop. ACETYLENE WELDING

COLLINS GARAGE

BLACKSMITHING GARAGE AND
GENERAL REPAIR MACHINE SHOP
RUBBER TIRE WORK AUTO SUPPLIES

*PHONE 79* New Paris, Ohio

A. B. MILLER

DIRECTOR AND AGENT

The German Baptist Mutual Insurance Association

Also Agent for The Ohio Mutual Tornado, Cyclone and Windstorm Insurance

Ind. Phone No. 3 on 78
ELDORADO : OHIO

## BOTTLER.

EATON—Scofield, P. A.

## BUILDERS' SUPPLIES.

COLLEGE CORNER—**STEPHENS & STEWART.** See adv.

WEST ALEXANDRIA—Crouse, B. C., & Co.

## BUILDING AND LOAN ASSOCIATIONS.

CAMDEN—Camden Loan & Bldg. Assn.

EATON—Lesh, L. D.

## BUTTER AND EGGS.

EATON—**EATON PURE BUTTER CO.,** Eibson St. See adv.
Freitag, Harry
Western Ohio Creamery Co.

VERONA—Dayton Pure Milk & Butter Co.

## CANNING.

CAMDEN—Camden Canning Co.

EATON—Eaton Canning Co.

## CARPET AND RUG WEAVING.

EATON—Miller, Mrs. Elizabeth

## CARRIAGES AND WAGONS.

CAMDEN—Bertsch, Ernest W.
Bertsch, S.

EATON—Ressler, C. F.
Weaver, L. S.

ELDORADO—McClure, W. A.
Miller, C. H.

WEST ALEXANDRIA—Becker Company.

WEST SONORA—Myers, B. F.
Schlosser, Noah

## CATTLE, HORSE AND SWINE BREEDERS.

CAMDEN—**SHOEMAKER, LEVI T.** R2. See adv.

EATON—Eyler, Chas.
Hart, Chas.
**SNIDER, AMBERT.** R9. See adv.
Straw, Clarence
Tyrwell, Walter S.

ELDORADO—**BECK, C. E.** See adv.

KITCHEL, INDIANA—**TWIN STATES STOCK FARM.** See adv.

WEST ALEXANDRIA—**BRUBAKER, CLARENCE L.** R1. See adv.
**CAMPBELL, J. W.** R1. See adv.


# STOCK FOR SALE

**When You Need a Team of Young Mules**

VISIT THE

# Twin States Stock Farm

Located on the State Line, 6 miles north of College Corner, Ohio; 7 miles east of Liberty, Ind.; 10 miles west of Camden, Ohio

**Sold in Pairs or Single**

I aim to keep some ready for the market the year around
Also a few young Horses for sale

## A. VANAUSDALL

**COLLEGE CORNER** **Phone 3 L** **OHIO**

**Post Office, Kitchel, Indiana**

## CHINA.

EATON—Bailey, L. D.

## CHIROPODIST.

EATON—Williams, Grace

## CHIROPRACTOR.

EATON—Spitler, H. Riley

## CIGARS.

CAMDEN—Stephens, Frank
EATON—Fudge, H. M.
Gardner Sisters
Murray, F. M.
Walters, Wm.
NEW PARIS—Pierson, C.
VERONA—Albright, C. M.
WEST ALEXANDRIA—Creager, Arthur A.

## CIGAR MANUFACTURERS.

EATON—B O B Cigar Co.
Filbert, Sarah C.
Gift, C. C.
Staw Bros.

## CLOTHING.

ELDORADO—**KIMMEL, J. M.** See adv.

## COAL.

CAMDEN—**FARMERS GRAIN & SUPPLY CO.** See adv.
EATON—Campbell Coal Co.
Glick Bros.
**POOS, JOSEPH,** Main & Vine Sts. See adv.
Quinn & Co.
GRATIS—Jones, Geo. H.
INGOMAR—Meyer & Summer
LEWISBURG—Duvall Coal Dock Co., The
Heeter Bros.
Howell, Dora E.
NEW PARIS—Richards & Boyd

## CONCRETE AND CEMENT.

CAMDEN—Fry, S. L.
Snider, J. C.
EATON—**ARMSTRONG, A. L.** See adv.
Cement Tile Co.
**EATON CEMENT TILE CO.,** 214 Bruce St. See adv.
NEW PARIS—Benner, J. S.
Caughey Bros.
Marshal, Chas. H.
WEST MANCHESTER—**WEST MANCHESTER CONCRETE PRODUCT CO.** See adv.


# FARMERS BANKING CO.

UNINCORPORATED

## ELDORADO OHIO

*A GENERAL BANKING BUSINESS*

Some reasons why you should carry a Bank Account:
- It teaches economy.
- It helps your credit.
- It furnishes the best receipt for money you pay out.

Your Bank Account, however small will be appreciated. We pay interest on time deposits We have Safety Deposit Boxes to rent. Our conservative policy makes this Bank a safe place in which to transact your financial affairs.

GARAGE PHONE 249-3 RESIDENCE PHONE 249-2

# AUTO INN

H. A. GEETING, Proprietor

THE HOME OF THE FAMOUS

FORD PARTS IN STOCK

REPAIRING—SUPPLIES—LIVERY WEST MANCHESTER, OHIO

## CONFECTIONERY AND ICE CREAM.

CAMDEN—Pattison, B. I.
EATON—Longnecker, G. T.
Manoosos, Geo.
GRATIS—Zimmerman, C. E.
WEST ALEXANDRIA—Hamilton, J. E. & Co.
Shackelford, Lundy

## CONTRACTORS AND BUILDERS.

CAMDEN—Crafton, H. C.
Ramsey, H. L.
CAMPBELLSTOWN—Erwin, H. E.
COLLEGE CORNER—**STEPHENS & STEWART.** See adv.
EATON—Acton, Ora
**ARMSTRONG, A. L.**, Nation Ave. See adv.
Beane, Samuel
Becker Bros.
Curry, H. W., & Co.
Fackey, Jno.
Glant, Chas.
Keltner, Clawson
Lowman, Robt.
McGriff, Arthur
Minton, T. J.
Myers, T. H.
Overholser, F. E.
Smith, Andrew
Stephens, Robt.
ELDORADO—Bunger & Hamilton
LEWISBURG—Grushon, John E.
Horn, Geo. C. & Son
NEW PARIS—Northrop, C. W.
WEST ALEXANDRIA—**GILBERT, E. L. & SON.** See adv.
Stock, J P.
WEST ELKTON—Talbert Bros.
WEST MANCHESTER—Juday, G. W.

## DEPARTMENT STORES.

CAMDEN—**SIZELOVE, J. M.**, Main St. See adv.
**WHITE, C. F.**, Main St. See adv.
EATON—Mosey, C. F.
**SPRING BROS. CO., THE**, W Main St. See adv.
LEWISBURG—Keithley, S. M., Co.
Leiter, Ayers & Leiter
WEST ALEXANDRIA—Glunder & Rienhart
WEST MANCHESTER—Morris Bros.


# Perry T. Williams & Co.

# MONUMENTS

***The largest stock to select from in Eastern Indiana and Western Ohio***

**33 North Eighth St. - RICHMOND, IND.**

## DRAIN TILE.

WEST MANCHESTER—**Nelson Myers Co., The**

## DRUGS.

CAMDEN—**BOHN, J. H.**, Main St. See adv.

EATON—**COKEFAIR, C. B.**, E. Main St. See adv.
Donohue, J. W., & Co.
Gardner, J. A., & Co.
**HOOVER'S PHARMACY**, 106 N. Barron St. See adv.
Lake's Drug Store
Newby, E. C.

ELDORADO—Mastin, O. H.

LEWISBURG—Brandenburg, Leroy S.

NEW PARIS—**COBLENTZ, F. J.** See adv.
Harris, C. H.

WEST ALEXANDRIA—**COFFMAN, WILSON & SON.** See adv.
Spencer, Carl D.

## DRY GOODS.

EATON—Holmes, J. T.
Homan & Filbert
Townsend, Mrs. A. M.

## ELECTRICAL CONTRACTORS.

EATON—Daugherty, Harry
Standard Electric Co.

LEWISBURG—Katzenberger, Karl A.

## EXPRESS AND HAULING.

EATON—Cole, Calvin

WEST ALEXANDRIA—Pence, John

## FENCE MANUFACTURERS.

EATON—Deem, Marks

ELDORADO—Gates, J. E.

NEW HOPE—Zeek, I. N.

## FERTILIZERS.

CAMDEN—Camden Fertilizer Co.
**SLOVER, EDWARD, FERTILIZER CO., THE**, Henrick St. See adv.
Yost, Harvey A.

EATON—**EATON FERTILIZER & TANKING COMPANY.** See adv.
Harris, Minor W.
Spacht, Lafayette

Registered Aberdeen Angus
CATTLE
Young Stock for Sale
Clarence L. Brubaker
R.F.D. No. 1 Phones: Eaton 8235 West Alexandria 804 WEST ALEXANDRIA, OHIO

B. MONOSMITH
DEALER IN
Harness, Shoes, Blankets and Robes
West Alexandria - Ohio

**FERTILIZERS**—Continued.

INGOMAR—Durkle, H. G.

SUGAR VALLEY—Reed, H. L.

WEST ELKTON—Stubbs, E. D.

## FIVE AND TEN CENT STORE.

CAMDEN—Shank, Jacob

## FLORISTS AND NURSERYMEN.

EATON—Earhart, Fred
Ernst, Chas.
Waters, Mrs. Ida

## FLOUR AND FEED.

CAMDEN—**EIKENBERRY BROS., THE,** Hendricks St. See adv.
**FARMERS' GRAIN & SUPPLY CO.** See adv.

CAMPBELLSTOWN—**Richards Bros. & Co.**
Swisher, W. C.

COLLEGE CORNER—Eelsey, Wm., Co., The

EATON—Cotterman Co.
Eaton Milling Co.
**MUSSELMAN, J. H.,** 521 N Barron St. See adv.
**POOS, JOSEPH,** Main & Vine Sts. See adv.

ELDORADO—Locke, A. W. S.
Schlentz, Fred, & Sons

INGOMAR—Klepinger, O.

LEWISBURG—Crider, E. C.
Pontius, C. W.

NEW PARIS—Richards, C. W., & Son

VERONA—Werts, Brown & Rowe

WEST ALEXANDRIA—Bickel, T. W., & Son
Copp, W. D., & Son
Rinck, Chas. A.
Shuey, Chas. M.

WEST MANCHESTER—Leas, J. & J.

WEST SONORA—Leas, J. & J.

## FURNITURE.

CAMDEN—**EIKENBERY, FRANK.** See adv.

COLLEGE CORNER—**MILLER, RILEY I.,** Eaton & Liberty Sts. See adv.

EATON — **EIKENBERY, McFALL CO.** See adv.
Gray, J. V.
Royer, Homan

ELDORADO—Moore, Vern

**Everything found here in**

Dry Goods, Notions, Groceries, Queensware, Shoes, Cloaks, Carpets, Rugs, Linoleums, Curtains, Wall Paper, Paints and Varnishes.

# C. F. WHITE

**CAMDEN'S CASH DEPT. STORE**

**FURNITURE**—Continued.

LEWISBURG—Frey, Noah
Hoerner Bros.
Tucker, W. B.

VERONA—Koch, F. C.

WEST ALEXANDRIA—Ehler, G. W.

WEST MANCHESTER—**SILER FURNITURE CO.** See adv.

## FURS.

EATON—Connell, Dennis P.

## GARAGES.

CAMDEN—Barnet, E. O., & Son
Christinan, F. R.
Crawder, C. E.
Fornshell, E. T.

EATON—Brower's Auto Inn
**CHRISTMAN, F. R.**, N. Barron St. See adv.
**EATON GARAGE.** See adv.
Swihart, C. A.
Wysong, E. C.

ELDORADO—Lee, Harry

LEWISBURG—James, Harry
James, J. E.
Kepler Garage
Lewisburg Auto & Machine Works
Puller, J.

NEW PARIS—**COLLINS GARAGE.** See adv.

VERONA—Verona Garage

WEST MANCHESTER—**AUTO INN.** See adv.

## GENERAL STORES.

CAMDEN—Sizelove, J. M. & S. M.
White, C. F.

CAMPBELLSTOWN—Cooper, O. B.

EATON—Deem, W. R.
**Flora, P. C.**
Lander, Sol
Schweinfest, Geo. E.
Vass, Herman
Weir, A. H.

ELDORADO—Hamilton, A. J.

FAIRHAVEN—Austin, M. E. & H. W.
Foley, Louis S.

GRATIS—Carr, Mrs. Nancy
Coleman, W. L.

INGOMAR—Ulrich & Pardonner

LEWISBURG—Keithley, S. N. Co., The
Leiter Bros.

**R. A. MILLER**
DEALER IN
AGRICULTURAL IMPLEMENTS, VEHICLES, HARNESS, GAS ENGINES, CREAM SEPARATORS, FERTILIZER, FENCE AND TWINE
**ELDORADO, OHIO**

**THE J. E. PARKER CO.**
**Buyers of Country Produce and Wool**
**Dealers in Salt, Cement, Fertilizer, Swift's Digester Tankage, &c.**
**EATON, OHIO** **CAMDEN, OHIO**

**GENERAL STORES**—Continued.

MORNING SUN—Weed, S. C.
Williams, James E.

NEW PARIS—Hahn, W. L.
Harris, Edward
McKee, B. L.

SUGAR VALLEY—Zimmerman, J. J.

VERONA—Lambert, J. H.
Routzohn, Geo. W.
Shilt & Ressler

WEST ALEXANDRIA—Glander & Rinehart

WEST ELKTON—Riner, Lawrence
Roberts, J. C.
Stubbs, C. S.

WEST FLORENCE—Flora, P. C.

WEST MANCHESTER—Lock, Ed. A.

WEST SONORA—Rhinehart, J. W.
Wilhelm, John

WESTVILLE—Stegall, M. C.

## GLOVE MANUFACTURERS.

EATON—Indianapolis Glove Co., The

## GROCERS.

CAMDEN—Phares, C. W.
Pollock & Son
VanSkiver, W. E.
Williams, H. C.

EATON—Ackerman & Filbert
Blue Front Grocery
Deem & Brubaker
Hipple, Chas.
McNeal, H., & Son
Mann, Ed. J.
Noe, Thos. J.
**POOS, JOSEPH**, Main & Vine Sts. See adv.
Rehfuss, G. W.
Spacht, Geo. W.
Stanton, O. C.
Stephens, C. A.

ELDORADO—Eldorado Grocery Co.
Harshman Bros.

FAIRHAVEN—Doty, M. S.

GRATIS—Darragh, C. E., & Son
Morris, Eli H.
Werner, Wm.

LEWISBURG—Curtner & Unger
Ford, O. F.
Lutz, A. L.
Miller, John A.
Rinehart's, J. A., Sons

NEW HOPE—Goodwin, Albert L.
Sherer, Harry


# E. D. UNGER
## Livery, Feed and Sale Barn
ALSO AUTO LIVERY

Service At All Hours Telephone 175

Rear of Traction Office WEST ALEXANDRIA, O.

# E. L. GILBERT & SON
## Carpenters, Contractors and Builders

*Estimates Cheerfully Furnished*

Home Phone 217-B W. ALEXANDRIA

**GROCERS**—Continued.

NEW PARIS—Kessler, Elwood
Kuth, Jas.
Penland, R. D.
Wrenn, W. F.

VERONA—Lanning, C.
Moore, Geo. W.
Stanton, A. J.

WEST ALEXANDRIA—Brinkhoff, Fred
Cruea, Wm. L.
Heisman & Merchant
Huetta, F. A.
**KRAMER BROS.**, Dayton St. See adv.
Price, Mrs. R. B.
Sauer & Smith
Windle, C. T.

WEST MANCHESTER—Cash Produce Co.
Miller, Geo. E.

## HARDWARE.

CAMDEN—Duskey, R. R.
Fornshell, B. M., & Son
McCord, J. E.

EATON—Poos, Wm.
Price, C. S., & Bro.
Wilson Hardware Co.

ELDORADO—Shewmon, C. E.

LEWISBURG—Riley Hardware Co.

NEW PARIS—Reid, L. J.
**REINHEIMER, J. W., & SON**, Washington St. See adv.

WEST ALEXANDRIA—**KRAMER BROS.**, Dayton St. See adv.

WEST MANCHESTER—Ford, C. A.
Shaeffer, O. C.

## HARNESS.

CAMDEN—Gift, J. T.
Sizelove, John E.

EATON—Deem Harness Shop
Fisher, Laban

LEWISBURG—Horn, B. S.

WEST ALEXANDRIA—**MONOSMITH, B.**, Dayton St. See adv.

## HEATER MANUFACTURERS.

NEW PARIS—Ashman Heater Co.

## HIDES AND TALLOW.

WEST MANCHESTER—Frankel, Samuel

## HOTELS.

EATON—Central House
Hotel Rossman

LEWISBURG—Wllery, R. O.


# JOSEPH POOS

## Star Elevator, Coal Yard & Grocery

**Grain, Groceries, Meat, Coal, Flour, Feed, Hay and Seeds, Cement, Lime, Plaster, Sewer Tile, Salt and Fertilizer.**

**Telephones:**
**Elevator 183 - Grocery 343**

**Main and Vine Streets - EATON, OHIO**

**HOTELS**—Continued.

West Alexandria—Hamilton Hotel
Koeller, E. H.

West Manchester—Riley, A. L.

## ICE.

Eaton—Flory & Flory

Lewisburg—Foster, Riley H.

New Paris—Haller & Oates

## ICE CREAM MANUFACTURER.

Eaton—**SHAVER, GEO. A.**, St. Clair St. See adv.

## INSURANCE.

Eaton—**BAILEY, E. E.**, N. Barron St. See adv.
Biddinger, I. M.
Kelly, Kline & Swihart
Shannon, W. G., & Co.

Eldorado—**MILLER, A. B.** See adv.

## JEWELERS.

Camden—Danser, Lee
Dearth Jewelry Co.

Eaton—Neth, J. M.
Schlenker, C. G., Co.
Zelly, John

Eldorado—**KIMMEL, J. M.**, Main St. See adv.

Lewisburg—Diefenbaugh, Levi C.
Poe, L. B.

West Alexandria—Diefenbach, C. E.

West Manchester—Trump, L. O.

## JUNK DEALERS.

Eaton—Davis, Irvin
Fisher & Kirshner

## LAUNDRY.

Eaton—Eaton Steam Laundry

## LEAF TOBACCO.

Camden—Duckwall, W. W.

Eaton—Young Bros.

Lewisburg—Antrim & Gay
Ozias, E. J.
Schuster Bros.

Verona—Farmers' Co-operative Cigar Leaf Tobacco Co., The
Rife, A. N.
Smith, Blake S.
West Baltimore Leaf Tobacco Co.

**P. J. WISEMAN**

GRANITE AND MARBLE **MONUMENTS** ALL KINDS OF CEMETERY WORK

WEST SOMERS STREET
Opposite Opera House

Phone 156

EATON, OHIO

**BURR OAK FARMS**

**Sudan Grass** Drought resistant, heavy yielding hay crop. Our seed is free from Johnson Grass and Sorghum

**Soy Beans** Black Pekin, Medium Green, Manchu (U. S. 30593), Black Eyebrow (U. S. 30744), Haberlandt

ABERDEEN-ANGUS CATTLE. BIG TYPE POLAND CHINA HOGS
PLYMOUTH ROCK CHICKENS

L. T. SHOEMAKER R. D. 2 CAMDEN, OHIO

**LEAF TOBACCO**—Continued.

WEST ALEXANDRIA—Dininger & Block
Gregg, W. V.
Jaskulek, S., & Co.
Meyer, Henry, & Co.
Shunke, W. F.

## LIGHT AND POWER.

CAMDEN—Morris, P.

EATON—Eaton Lighting Co., The
Jantha Light & Fuel Co.

LEWISBURG — Brookville & Lewisburg Lighting Co.

NEW PARIS—Liberty Light & Power Co., The

WEST MANCHESTER — Citizens' Light Co., The

## LIGHTNING RODS.

EATON—Cox, C. E.

## LIMESTONE.

NEW PARIS—Farmers' Ground Limestone Co., The

## LIVERY.

CAMDEN—McFall, C. E.

EATON—Ball, Chelsea
Cottingham, Geo. W.
Gardner, Thos.
Garland, P. M.
Jeanes, C. L.
Wysong, W. H.

ELDORADO—McCoy, H. S.

GRATIS—Eikenberry, Wm.

LEWISBURG—Bittle & Seymour

NEW PARIS—Stingley, J. A.

VERONA—Vaughn, Jos. A.

WEST ALEXANDRIA—**UNGER, E. D.** See adv.

## LUMBER.

CAMDEN—Beasley, Walter
**SOUTH SIDE LUMBER CO.**, Lafayette St. See adv.

CAMPBELLSTOWN—Watts Bros.

COLLEGE CORNER—College Corner Lumber Co.
**STEPHENS & STEWART.** See adv.

EATON—**EATON LUMBER CO.**, Vine & Israel Sts. See adv.
**HIESTAND & CO.**, Maple & High Sts. See adv.
Markley & Filbert

FAIRHAVEN—Cooper, Geo.

**F. J. COBLENTZ**
Salesman for
**SHORES MUELLER CO.**
Cedar Rapids, Iowa
Toilet Articles, Medicines, Extract, Spices, Stock Powder, Poultry Powder, Machine Oil. Automobile Oils and Greases.
F. J. COBLENTZ Phone 174-A All Phone Call Orders Delivered NEW PARIS, O.

**AMBERT SNIDER**
BREEDER OF HIGH CLASS
**DUROC JERSEY HOGS AND BUFF ROCK CHICKENS**
R. F. D., 9 EATON, OHIO
TEL. NO. 8305—RAMBLER AVENUE FARM

**LUMBER**—Continued.

LEWISBURG—Lewisburg Lumber Co.
Walter, Wm.

NEW PARIS—New Paris Lumber Co.

VERONA—Baltimore Lumber Co.

WEST ALEXANDRIA—Black, L. M.
**PREBLE COUNTY LUMBER CO., THE**, Second St. See adv.

WEST MANCHESTER—Francis & Rosser

## MACHINE SHOPS.

CAMDEN—Lann, W. A.

WEST MANCHESTER—Parks, C. M.

## MARBLE AND GRANITE.

EATON—Hochwalt, J. F.
**JENKINS & MERKLE**, Main St. See adv.
**WISEMAN, P. J.**, W. Somers St. See adv.

LEWISBURG—Cahill, John

RICHMOND, INDIANA—**WILLIAMS, PERRY T., & CO.**, 33 N. Eighth St. See adv.

WEST ALEXANDRIA—Holland, Henry F.
Stock, J. P.

## MEAT.

CAMDEN—Travis, Edw. L.

EATON—Acton, J. C.
Baker, I. O.
Deem & Daurghty

GRATIS—Shaffer & Fulton

LEWISBURG—Foster, C. V.

NEW PARIS—Pence, H. M.

WEST ALEXANDRIA—King, M.

WEST ELKTON—Mendenhall, E. E.

## MEN'S FURNISHINGS.

CAMDEN—Collet, J., & Son

EATON—**BUCKE, FRANK**, 138 N. Barron St. See adv.
**CONOVER, R. M.**, 118 N. Barron St. See adv.
Thum, Chas. A.
**WOERNER, JOS., CO.**, N. Barron St. See adv.

## MILLINERY.

CAMDEN—Roberts, Mrs. Jesse

EATON—Schwarztrauber, M. & M.
Stanza, Minnie
Zelly, Sylvia

ELDORADO—Lee, Grace

GRATIS—Coleman, Mrs. Daisy

MAKE Our Store Your Headquarters when You are in Camden, Ohio.

*We have*

DRY GOODS, GROCERIES AND COATS

*Ready to Wear*

We guarantee everything sold in our Store to be satisfactory in quality and price.

J. M. SIZELOVE

CAMDEN, OHIO

*The Store That Saves You Money*

**MILLINERY**—Continued.

LEWISBURG—Cotterman, D. & M.
Rasor, Mrs. Olive C.
NEW PARIS—Warder, Miss Ida
WEST ALEXANDRIA—Cox & Dunlap
Huron, Miss Mabel
Miller, Mrs. R.

## MOVING PICTURES.

EATON—**STAR THEATRE**, N. Barron St. See adv.

## NEWSPAPERS.

CAMDEN—Preble County News
EATON—Democrat, The
**HERALD, THE.** See adv.
Register, The
ELDORADO—Bee, The
LEWISBURG—Leader, The
NEW PARIS—Mirror, The
WEST ALEXANDRIA—Twin Valley Echo

## NOVELTIES AND VARIETIES.

CAMDEN—Shank's Variety Store
EATON—Sarver, M. E.
WEST ALEXANDRIA—Glander, G. E.

## OIL.

EATON—Standard Oil Co.
**WHITE STAR OIL CO., THE.**, E. Main St. See adv.

## OPTICIAN.

EATON—Kelly, Orville G.

## PAINTS AND PAINTERS.

CAMDEN—Craig, Chas.
EATON—Armstrong, Wm.
Bailey, Chas.
Galyean & Co.
Knox, J. A.
Mikesell, Lew
Truitt, Wm.
FAIRHAVEN—Austin, H. W.
NEW PARIS—**REINHEIMER, J. W., & SON**, Washington St. See adv.
WEST ALEXANDRIA—Hornbeck, Raymond
WEST MANCHESTER—Schaeffer, C.

## PAPERHANGERS.

CAMPBELLSTOWN—Cooper Bros.
EATON—Bristow, Elvin
Deem, Russell
Wehrly, Carl

*It is good to be sure*
*Better to be insured*

**SEE**

**E. E. BAILEY**

*Real Estate and Insurance*

**Eaton** **Phone 73** **Ohio**

Residence 242 **Call up** Store 203

**The Siler Furniture Store**

**For Anything in Furniture**

**Rugs, Carpets, Matting, Linoleum, Wall Paper, Suit Cases, Trunks, Window Shades, Picture Moulding, Glass, Feathers**

*A Complete Undertaking Establishment in Connection*

WEST MANCHESTER : : : : OHIO

**PAPERHANGERS**—Continued.

LEWISBURG—Garrett, T. E.
NEW PARIS—Penland, M. O.

## PHOTOGRAPHER.

EATON—Hemp, Z. W.

## PIANOS AND MUSICAL INSTRUMENTS.

CAMDEN—Phares, S. I.
EATON—Gross, W. O.
Starr Piano Co.
ELDORADO—Trick, R. C., & Co.
LEWISBURG—Moore, E. V.

## PICTURE FRAMES.

WEST ALEXANDRIA—Ashworth, L. J.

## PLUMBING.

EATON—Bender, Wm.
**CARTER, B. E.**, N. Cherry St. See adv.
Eaton Plumbing Co.
Fisher, Wm. B.
Sherer, Andrew
LEWISBURG—Markey, M. H.
VERONA—Wehrley & Son
WEST ALEXANDRIA—Ross, P. P.
WEST MANCHESTER—Shoemaker, Levi

## POULTRY.

CAMDEN—**SHOEMAKER, LEVI T.**, R2. See adv.
CAMPBELLSTOWN—Cooper, Roy
EATON—Kerns, Chas. A.
Mann, S. J.
Marker, Walter
**SNIDER, AMBERT.** See adv.
SUGAR VALLEY—Burson, E. M.

## POULTRY AND STOCK REMEDIES.

WEST MANCHESTER—**CONING, J. H.** See adv.

## POULTRY SUPPLIES.

CAMDEN—**EIKENBERRY BROS. CO.** See adv.

## PRINTERS AND PUBLISHERS.

CAMDEN—Simpson, R. R.
EATON—Albright, C. E.
Bender, W. E.
**UNGER, C. B.** See adv.
ELDORADO—Emrick, C. E.
McPherson, Harry
LEWISBURG—Kumler, G. M.
NEW PARIS—Raney, Arch R.
WEST ALEXANDRIA—McIntosh, C. W.
WEST ELKTON—Kirk, Albert R.


# J. H. Bennett, D.V.M.

## VETERINARY SURGEON AND DENTIST

Graduate of Ohio State University

All Calls Answered Promptly

**PHONE**
**101**

**OFFICE S. 2nd ST.**
**CAMDEN, O.**

## PRODUCE.

CAMDEN—**PARKER, J. E., CO.** See adv.
EATON—**PARKER, J. E., CO.**, McCabe St. See adv.
LEWISBURG—Snyder, C. N.

## QUARRIES.

NEW PARIS—Reinheimer Quarries Co., The

## REAL ESTATE.

CAMDEN—Barnet Real Estate Agency
EATON—**BAILEY, E. E.**, N. Barron St. See adv.
Brumbaugh Agency
Fudge, David
Horine, J. W.
Markey & Filbrem

## RESTAURANTS.

CAMDEN—Parker, C. N.
EATON—Acton, D. V.
Crouse, Clarence
Murray, Chas. E.
Statton, R. W.
Wysong, J. E.
ELDORADO—Harris, W. L.
Lee, C. E.
LEWISBURG—Bunger, E. C.
Farra Bros.
Hilliary, C. E.
NEW PARIS—Dohme, L. H.
Westfall, J. L.
WEST ALEXANDRIA—Wright, F. W.
WEST ELKTON—Swope, G. P.
WEST MANCHESTER—Howell, L. E.

## SALOONS.

EATON—Gans, John
Marsh, Chas.
Monosmith Bros.
Patterson, J. M.
Pollett, Chas. C.
WEST MANCHESTER—Clark, Daniel

## SEEDS.

CAMDEN—**EIKENBERRY BROS. CO.** See adv.
**FARMERS' GRAIN AND SUPPLY CO.** See adv.

## SEWING MACHINES.

ELDORADO—**KIMMEL, J. M.**, Main St. See adv.

Eggs in Season, $2.50 Per Setting
Beck's Golden Yellow Seed Corn, $2.00 Per Bushel

**C. E. BECK**

BREEDER OF

**CHESTER WHITE SWINE AND BARRED PLYMOUTH ROCK CHICKENS**

Farm Located 1¾ Miles South of Eldorado on Eldorado and Eaton Pike

Phone 89-5 ELDORADO, OHIO

**PROTECT YOUR HOGS AGAINST DISEASE**

USE

**COUNCIL BLUFFS STOCK REMEDY**

Because the Hogs like it. It will help to keep them Strong and Well

*SALESMAN AND TREATER*

**J. H. CONING**

WEST MANCHESTER - - - OHIO

## SHOE REPAIRING.

CAMDEN—Sebert, Aug.
NEW PARIS—Harris, Geo.
VERONA—Selby, Vernon
WEST ALEXANDRIA—Smith, S. B.

## SHOES.

CAMDEN—Cole, Frank M.
EATON—Benning, R. T.
Lockwood, E. O.
Michael, M. F.

## SILOS.

CAMDEN—Neff & Fry

## STOCK BUYERS.

EATON—Barnhiser, Barney, & Son
Barnhiser, Wm.
McIntyre, Michael R.
Nelson, V. R.
Pugh, Isaac

## STONE.

EATON—Trunck, Phillip
LEWISBURG—Interstate Stone Co., The
Lewisburg Stone Co., The

## TAILORS.

EATON—Becker, John A.
Boesenberg, H. D.
**BUCKE, FRANK,** 138 N. Barron St. See adv.
Conover, R. M.
**Vogelsang, R. H.**
ELDORADO—**KIMMEL, J. M.** See adv.
NEW PARIS—Baumgardner, Frank
Hahn, Harry
Kemp, B. F.
WEST ALEXANDRIA—Garber, David

## TELEPHONE COMPANIES.

CAMDEN—Camden Telephone Co.
EATON—Eaton Telephone Co.
ELDORADO—Eldorado & West Manchester Home
LEWISBURG—Lewisburg Telephone Co., The
MORNING SUN—Morning Sun Telephone Co., The
NEW PARIS—New Paris Home Telephone Co., The
WEST ALEXANDRIA—Preble County Telephone Co., The
WEST MANCHESTER—Eldorado & West Manchester Home Tel. Co.

**J. W. REINHEIMER & SON**
SUCCESSORS TO
MILLS & KING, IN IMPLEMENTS
DEALERS IN
**Hardware, Paints, Varnishes, Roofing, Harness**
**Stoves, Fence, Fertilizer, Gas and Oil Engines**
NEW PARIS - - OHIO

**J. M. KIMMEL**
**Clothier, Tailor and Gent's Furnisher**
**Sewing Machines, Watches, Clocks and Jewelry**
ELDORADO OHIO

## TIN AND TINNERS.

CAMDEN—McCord, James E.
Marshall & Pattison
Stephenson, F. A.

ELDORADO—Shewmon Harvey

NEW PARIS—Aker, O. B.

VERONA—Hoffman, Jos.

WEST ALEXANDRIA—King, Chas. R.

## TOBACCO BOX MANUFACTURERS.

EATON—**EATON LUMBER CO., THE** See adv.
Runyon Bros.

## UNDERTAKERS.

CAMDEN—Girton, H. G.

COLLEGE CORNER—**MILLER, RILEY I.**, Eaton & Liberty Sts. See adv.

EATON—**COFFMAN, ANDREW**, 220 E. Main St. See adv.
**GIRTON, F. O.**, N. Barron St. See adv.

ELDORADO—Moore, Vern

GRATIS—Zimmerman & Johnson

LEWISBURG—Hoerner Bros.
Tucker, W. B.

MORNING SUN—Marshall, C. L.

NEW PARIS—Kessler, Elwood

RICHMOND, INDIANA—**JORDAN, McMANUS, HUNT & WALTERMANN.** See adv.

VERONA—Kock, F. C.

WEST MANCHESTER—**SILER FURNITURE CO.** See adv.

## VETERINARIANS.

CAMDEN—**BENNETT, J. H.**, S. Second St. See adv.

EATON—Bucke, W. H.
King, John P.
Schlingman, A. S.

## VULCANIZING.

EATON—**EATON VULCANIZING WORKS**, 111 N. Cherry St. See adv.
**MILES TIRE & VULCANIZING WORKS**, S. Cherry St. See adv.

## WALL PAPER.

EATON—**COKEFAIR, CHAS. B.** See adv.

## WELL DRILLERS.

EATON—Ries, J. B.

WEST ALEXANDRIA—Ridenour, G. P.


# *Notice to Farmers*

We wish to announce to the public that we are manufacturers, builders and general contractors of all kinds of concrete work. We manufacture

## Cement Building Blocks, Reinforced Concrete Fence Posts, etc.

Any products of our manufacture broken from any reasonable cause positively replaced free of cost. We will build posts any size, length or shape, either in or out of the ground, just as desired.

Cement products will not freeze and crumble. Weather conditions do not damage them. We can convince the most skeptical. Our line of posts stand a tensile strain of 6,000 pounds, and the end posts 300 tons.

***Lowest Prices and Absolute Satisfaction Guaranteed***

**Call or Phone Before Buying**

## West Manchester Concrete Product Co.

**H. D. TAMPLIN, Proprietor**

**WEST MANCHESTER** **Phone 3-299** **OHIO**

# Cow Ailments and How to Treat Them

(From the Biggle Cow Book)

Let sick or maimed animals lie still. Do not torture them by trying to get them up. Rub their limbs every day and keep a soft bed under them. They will get up when they are able.

If a cow look poor and weak, put a blanket on her, keep her in a warm place, and feed her some corn meal and middlings, and some oats. Give her warm drink, and stir a little cheap flour in it. Do not let her run clear down. Look ahead.

If cows are accidentally left out in a rain and seem cold, put them in the stable as soon as possible and rub them well. If they shiver, put blankets on them until they are dry. If there is inflammation or hardness in the udder, bathe it thoroughly for at least half an hour, and rub gently until thoroughly dry.

If this does not effect a cure put a *warm* flaxseed poultice on the udder, which can be held in place by means of an eight-tailed bandage. This should be changed twice a day until the hardness and soreness are gone. Of course, the cow should be milked out two or three times each day.

If a cow get a foreign body in the mouth turn her head towards the light and remove it.

When chaff or other dirt gets into the eye syringe or sponge the eye frequently with clean cold water containing sulphate of zinc one grain to each ounce of water. Keep stable darkened.

For Choking, examine throat and neck; if offending object is felt, attempt to force upward into the mouth by pressure of hands below the object. Give one pint linseed oil or melted lard. May sometimes reach with hand by holding tongue aside. Do not push a stiff stick or fork handle down the throat; a piece of rubber hose, well greased, is less likely to ruin the cow.

If a cow has Bloat or Hoven there will be a drum-like swelling on left side in front of hip, caused by green food, wet or frosted clover, overfeeding, choking. Give one-half teacupful table salt in water, as drench. Exercise. If not relieved give aromatic spirits of ammonia, two ounces, well diluted, every hour.

Where there is great danger of suffocation a puncture of the paunch may be made with a knife at a point, equally distant from the point of hip and last rib, on *left side of cow.*

Impaction of Paunch is caused by overeating, and the symptoms are failing appetite, solid or doughy swelling on front of left hip. Give one to two pounds Glauber salts dissolved in water; follow every three hours by drench of mixture of equal parts common salt, nux vomica powdered and capsicum. Dose, one tablespoonful.

In Colic the symptoms are uneasiness, striking belly with hind legs, lying down and getting up. Cause, change of diet, rapid feeding. Give Glauber salts, one pound in water; warm water enemas. Give every hour one ounce each of laudanum and sulphuric ether, diluted.

Constipation caused by dry, coarser food and lack of exercise, is treated with green food, linseed meal and exercise; give pint of raw linseed oil. Diarrhœa is treated with starch gruel or flour and water and dry food.

Scours in calves is caused by overfeeding, bad food or drink, damp stables, dirty surroundings. Remove cause and withhold food the best remedy. Give once daily twenty grains potassium permanganate in tincup of water; also use same for enema.

Cows are subject to Founder, showing sudden tenderness in two or more feet; feet hot and may crack around top of hoof. This comes from overfeeding. Give Glauber salts one pound, twenty drops tincture aconite every two hours. Keep feet moist by wet pasture or wet cloths.

Garget or Swollen Udder, due to cold, injuries, overfeeding or heating food. Bathe frequently with warm water; dry, and apply warm lard. Milk often. Give internally two-drachm doses salicylic acid and one drachm soda bicarbonate in one pint of milk four times daily.

Discharge of Mucus from nostrils indicates catarrh from exposure, dust, or pollen of plants. Allow animal to breathe steam from water containing pine tar.

In Sore Throat there is difficulty in swallowing, food returns through nostrils. Steam as in catarrh, give tincture belladonna one-half ounce every six hours. Rub throat with equal parts turpentine and sweet oil.

In Bronchitis there is dry cough first,

then loose, and discharge from nostrils; rattling sound in windpipe. Steam as in sore throat and give tincture aconite twenty drops every two hours and two drachms muriate ammonia in one pint of water three times daily. For bronchitis in young stock due to worms in windpipe, which sometimes occur in autumn where they are pastured late, give one ounce turpentine and six ounces sweet oil well mixed three times a week. Take from pasture and feed liberally.

In Pneumonia there is loss of appetite, animal standing, rapid breathing, pulse frequent, extremities cold. Cause, exposure or neglected bronchitis. Place in a warm, dry, well-ventilated stable, apply to chest equal parts turpentine and alcohol and cover with blanket. In beginning give tincture aconite twenty drops every hour. If not better in two days discontinue aconite and give one ounce tr. digitalis every eight hours.

In Pleurisy there is fever with rapid pulse, animal stands, grunts on moving or when chest is struck, has a short painful cough. Treat same as for pneumonia; give also one drachm iodide of potash twice daily.

Sore Teats are caused by scratches from briers, bites of insects, dirt exposure, also from the contagion of cow pox at milking. Remove cause and use milk tube if necessary; apply to sores after milking small quantity of mixture glycerine four ounces and carbolic acid one drachm. In cow pox milk affected cow last and apply to sores mixture glycerine four ounces, water eight ounces, chloride of zinc twenty grains.

Warts on teats or other parts are generally easily removed by sharp scissors; dress wound as advised for sore teats.

Mange causes great itching and generally starts at root of tail or top of neck; cause, a minute parasite. Wash with soap and water and dry, after which apply lard which destroys the parasite.

For Lice and Ticks apply daily a tea made by adding one pound quassia chips to three gallons of boiling water. Ordinary sheep dip is also effective. Carbolic acid is one of the most effective agents against parasites. It should have a dilution of about one hundred times its bulk of water. Kerosene emulsion is good for lice on cattle, killing both adults and eggs. To make, dissolve one-half pound hard soap in one gallon hot water and while still near the boiling point add two gallons kesosene oil. Churn or agitate until emulsified. Use one part of this emulsion to eight or ten parts of water and use as a spray, wash or dip.

In Ringworm there are circular spots of baldness covered by gray or yellow crust; caused also by a parasite. Wash with strong soap and water and apply pure creolin once daily for a week.

Foul Claw or Hoof Distemper causes lameness in one or more feet, swelling and heat around top of hoof, and bad smelling discharge around edge of hoof and between the claws. Cause, dirty stables, standing in stagnant water or mud. Trim off all loose horn, clean by wiping with dry rags, wet sores twice daily with mixture chloride of zinc one ounce, water one pint.

Overgrowth of Hoof from standing in stable should be filed off with rasp.

Sprains (generally below knee or hock), causing heat and lameness with tenderness at point of injury, should be bathed with warm water or with laudanum three parts, lead water one part.

Wounds, if bleeding much, fill or cover the wound with clean cotton dipped in cold or quite warm water, and secure firmly with bandage; examine for foreign bodies, as splinters, nails and dirt. Do not fill wound with cobwebs to stop bleeding. Remove the bandage before swelling takes place; one application of bandage usually enough. Keep animal quiet first day, then allow exercise. Keep wound clear and apply carbolic acid water 5 per cent. or creolin and water 1 to 10. Do not apply grease to wounds. If proud flesh forms apply daily enough powdered burnt alum to cover.

For an Abscess or cavity containing pus caused by bruises, etc., open freely and syringe with 10 per cent. creolin solution.

Lockjaw, a constant muscular spasm involving more or less the entire body, is caused by the entrance of tetanus germs through a wound. There is stiffness of whole or part of body, more frequently the jaws, making eating difficult or impossible. If animal can drink give one-half ounce doses bromide potash five times daily; dissolve and place on food or gruel or in water given to drink. Do not drench, and keep quiet.

Inversion of Vagina most frequent in springers, caused most frequently by stalls too low behind. Treat displaced parts with warm water and replace them.

Place cow in stall eight inches higher behind than in front until after calving.

Inversion of Womb occurs after calving, same cause as above and treatment the same; get womb placed well forward.

Sterility in bull is sometimes caused by high feeding and lack of exercise. Give nux vomica one drachm and capsicum one-half drachm once daily. In cow may be temporary, following abortion; if from other cause, seldom recover. Try same remedy as for bull.

Abortion is a frequent and troublesome malady, occurring generally at about seventh or eighth month. Cause may be due to injuries or to contagion. Separate at once when suspected; after calf is born syringe the womb with one gallon of warm water containing one ounce creolin. Repeat daily as long as any discharge is seen. Afterbirth should be removed about third day after calving. Disinfect stables thoroughly. Do not let cow take bull for at least two months after aborting.

Retained Afterbirth is generally due to premature birth; should be removed on third or fourth day. Blanketing, warm stable, warm drinks may help. If necessary to remove by hand, should only be attempted by qualified person, otherwise it is advisable to allow it to remain.

Inflammation of the Womb is indicated by fever, loss of appetite, straining. Caused by injuries in calving or to attempts at removal of afterbirth, and is generally fatal. Give two drachms salicylate of soda every four hours and syringe womb with warm water and two ounces creolin to the gallon.

Milk Fever or Parturient Apoplexy is usually treated by inflation of the udder with air. Doubtless a regular "milk fever outfit," costing about $3, is best to use, as it precludes the possibility of infecting the sensitive interior of the udder. But in emergency, or in case the outfit is not procurable, the udder may be inflated by using a bicycle or automobile air pump, taking pains to be sure the air used is pure. If in a stable, ventilate it well.

Attach a milking tube to the tubing of the pump, first dipping it in a carbolic solution (carbolic acid three teaspoons, water one pint). Wash each teat carefully with this antiseptic, before inflating it, so as to prevent infection. Insert the milking tube carefully. Work slowly.

Of course the udder must not be inflated unreasonably. After inflation, remove the tube and leave the udder full of air for five to eight hours. Then the air may be worked out gently, and, if necessary, the inflation may be repeated.

Cows so treated usually show marked signs of improvement within two hours.

Actinomycosis (Lump Jaw) is a contagious disease due to a germ known as "Ray fungus." There are well-defined swellings about the jaw, head and throat, or may be on the tongue or in the lungs. These soften and open after a time and discharge matter; appetite good until well advanced. The treatment is, remove by surgical means; late experiments indicate iodide of potash two to three drachms daily to be a cure. Advanced cases should be killed at once. The meat should never be used for food.

Milk Sickness (Trembles) is a disease of cattle communicable to man and other animals by use of meat or milk; dry cattle most commonly and far more severely affected. Milch cows may transmit this disease through the use of their milk and yet show no trace of the disease themselves. The symptoms are trembling upon least exertion as walk ing, great prostration and delirium. Treatment is only prevention; do not use pastures known to produce this disease; unbroken land of certain districts unsafe.

Rheumatism is shown by hot, painful swellings at the joints, generally the hocks, stiffness in walking or may be unable to rise. Bathe joints with camphor and alcohol and give internally two drachms salicylate of soda every three hours until four ounces have been given; keep warm and dry and give laxative food.

Texas Fever, a disease of Southern cattle which, when transmitted to Northern cattle, is generally fatal in a few days. The spread of the disease is generally due to ticks; those from diseased animals contain the germs of the disease and by their bites transmit it. The indications are a high fever, staggering gait, urine of reddish brown to black, great prostration, unconsciousness, death. Most common in summer months; unknown in the north after heavy frost. Prevention, avoidance of cattle from Southern fever districts; dipping of Southern cattle to destroy the ticks.

# SPRAYING FORMULAS

FUNGICIDES.—Bordeaux mixture is made by taking three pounds of sulphate of copper, four pounds of quicklime, fifty gallons of water. To dissolve the copper sulphate, put it into a coarse cloth bag and suspend the bag in a receptacle partly filled with water. Next, slake the lime in a tub, and strain the milk of lime thus obtained into another receptacle. Now get some one to help you, and with buckets, *simultaneously* pour the two liquids into the spraying barrel or tank. Lastly, add sufficient water to make fifty gallons. It is safe to use this full-strength Bordeaux on almost all foliage—except, perhaps, on extra tender things, such as watermelon vines, peach trees, etc. For these it is wiser to use a half-strength mixture.

FORMALIN.—This is also called formaldehyde, and may be purchased at drug stores. Its principal use is to treat seed potatoes to prevent "scab." Soak the whole seed for two hours in a mixture of one-half pint formalin and fifteen gallons of cold water; dry the seed, cut, and plant in ground that has not recently grown potatoes.

BORDEAUX COMBINED WITH INSECT POISON.—By adding one-quarter pound of Paris green to each fifty gallons of Bordeaux, the mixture becomes a combined fungicide and insecticide. Or, instead of Paris green, add about two pounds of arsenate of lead. The advantages of arsenate of lead over Paris green are, first, it is not apt to burn foliage even if used in rather excessive quantities; and, second, it "sticks" to the foliage, etc., better and longer.

INSECTICIDES.—ARSENATE OF LEAD.—This is the best insecticide for chewing insects, and is for sale by seedsmen. Use about two pounds in fifty gallons of water.

WHITE HELLEBORE.—This, if fresh, may be used instead of Paris green in some cases—worms on currant and gooseberry bushes, for instance. (It is not such a powerful poison as the arsenites, and would not do so well for tough insects such as potato-bugs.) Steep two ounces in one gallon of hot water, and use as a spray.

FOR SUCKING INSECTS.—Now we come to another class of insecticides, suited to insects which suck a plant's juice but do not chew. Arsenic will not kill such pests; therefore we must resort to solutions which kill by *contact*.

KEROSENE EMULSION.—One-half pound of hard or one quart of soft soap; kerosene, two gallons; boiling soft water, one gallon. If hard soap is used, slice it fine and dissolve it in water by boiling; add the boiling solution (away from the fire) to the kerosene, and stir or violently churn for from five to eight minutes, until the mixture assumes a creamy consistency. If a spray pump is at hand, pump the mixture back upon itself with considerable force for about five minutes. Keep this as a stock. *It must be further diluted with water before using.* One part of emulsion to fifteen parts of water, is about right for lice.

CARBOLIC ACID EMULSION.—Made by dissolving one pound of hard soap or one quart of soft soap in a gallon of boiling water, to which one pint of *crude* carbolic acid is added, the whole being stirred into an emulsion. One part of this is added to about thirty-five parts of water and poured around the bases of the plants, about four ounces per plant at each application, beginning when the plants are set out and repeated every week or ten days until the last of May. Used to fight maggots.

WHALE-OIL SOAP SOLUTION.—Dissolve one pound of whale-oil soap in a gallon

of hot water, and dilute with about six gallons of cold water. This is a good application for aphis (lice) on trees or plants. For oyster-shell or scurvy scale use this spray in May or June or when the tiny scale lice are moving about on the bark.

Tobacco Tea.—Place five pounds of tobacco stems in a water-tight vessel, and cover them with three gallons of hot water. Allow to stand several hours; dilute the liquor by adding about seven gallons of water. Strain and apply. Good for lice.

Lime-Sulphur Mixture.—Slake twenty-two pounds of fresh lump lime in the vessel in which the mixture is to be boiled, using only enough water to cover the lime. Add seventeen pounds of sulphur (flowers or powdered), having previously mixed it in a paste with water. Then boil the mixture for about an hour in about ten gallons of water, using an iron but not a copper vessel. Next add enough more water to make, in all, fifty gallons. Strain through wire sieve or netting, and apply while mixture is still warm. A good, high-pressure pump is essential to satisfactory work. Coat every particle of the tree. This is the standard San Jose scale remedy, although some orchardists prefer to use the soluble oil sprays now on the market.

Pyrethrum, or Persian Insect Powder.—It may be dusted on with a powder bellows when the plants are wet; or one ounce of it may be steeped in one gallon of hot water, and sprayed on the plants at any time. It is often used on flowers, in greenhouses, on vegetables, etc.

Bisulphide of Carbon.—This is used to kill weevils in beans and peas, etc. It comes in liquid form and may be had of druggists. When exposed to the air it quickly vaporizes into a poisonous and explosive gas which is heavier than air and which will destroy all insect life. (Caution.—Do not inhale the vapor, and allow no lights near.)

Tobacco stems, tobacco dust, kainit, soot, freshly-slaked lime, dust, etc., are often used as insect *preventives*—in the soil around plants to keep away grubs, worms and maggots, or dusted on to discourage the visits of cucumber bugs, etc. (Note.—The first four are excellent fertilizers as well as insect preventives.)

Crows and blackbirds frequently pull up planted corn. The best preventive is to tar the seed, as follows: Put the seed into a pail and pour on enough warm water to cover it. Add a teaspoonful of coal-tar to a peck, and stir well. Throw the seed out on a sieve or in a basket to drain, and then stir in a few handfuls of land plaster (gypsum), or air-slaked lime.

A New Fungicide.—Some orchardists are now using the following self-boiled lime-sulphur spray, instead of Bordeaux, claiming that it is less liable to spot or burn fruit and foliage: Put eight pounds of unslaked lump lime in a barrel; add enough water to cover. When the lime begins to heat, throw in eight pounds of flowers of sulphur. Constantly stir and gradually pour on more water until the lime is all slaked; then add the rest of the water to cool the mixture. About fifty gallons of water, in all, are required. Strain. Two pounds of arsenate of lead may be added, if desired, to the finished mixture, which then becomes a combined fungicide *and* insecticide, and may be used in the same manner as advised for Bordeaux-arsenate of lead. (Special note.—The self-boiled mixture is *not* the same as the lime-sulphur advised for San Jose scale, which is too strong for trees in foliage.)

If you do not care to bother with making spraying mixtures at home, they can be purchased, already prepared, of seedsmen. For only a few trees or plants, the extra cost of these factory mixtures is not great.

# SPRAYING CALENDAR

| Plant | First Application | Second Application |
|---|---|---|
| APPLE ..... (*Scab, rot, rust, codling moth, bud moth, tent caterpillar, canker worm, curculio, etc.*) | When buds are swelling, but before they open, Bordeaux. | If canker worms are abundant just before blossoms open, Bordeaux-arsenical mixture. |
| ASPARAGUS ..... (*Rust, beetles.*) | Cut off all shoots below surface regularly until about July 1st. | After cutting ceases, let the shoots grow and spray them with Bordeaux-arsenical mixture. |
| BEAN ..... (*Anthracnose, leaf blight, weevil, etc.*) | Treat the seed before planting with bisulphide of carbon. (See remarks.) When third leaf expands, Bordeaux. | 10 days later, Bordeaux. |
| CABBAGE ..... (*Worms, lice, maggots, etc.*) | Pyrethrum or insect powder. | 7-10 days later, repeat. |
| CELERY ..... (*Blight, rot, leaf spot, rust, caterpillars.*) | Half strength Bordeaux on young plants in hotbed or seedbed. | Bordeaux, after plants are transplanted to field. (Pyrethrum for caterpillars if necessary.) |
| CHERRY ..... (*Rot, aphis, slug, curculio, black knot, leaf blight, or spot, etc.*) | As buds are breaking, Bordeaux; when aphis appear, tobacco solution or kerosene emulsion. | When blossoms drop, Bordeaux-arsenical mixture. |
| CURRANT ..... GOOSEBERRY ..... (*Worms, leaf blight.*) | At first appearance of worms, hellebore. | 10 days later, hellebore. Bordeaux if leaf blight is feared. |
| GRAPE ..... (*Fungous diseases, Rose bugs, lice, flea, beetle, leaf hopper, etc.*) | In spring, when buds swell, Bordeaux. | Just before flowers unfold, Bordeaux-arsenical mixture. |
| MELONS ..... CUCUMBERS ..... (*Mildew, rot, blight, striped bugs, lice, flea beetle, etc.*) | Bordeaux, when vines begin to run. | 10-14 days repeat. (Note: Always use half strength Bordeaux on watermelon vines.) |
| PEACH ..... (*Rot, mildew, leaf curl, curculio, etc.*) | As the buds swell, Bordeaux. | When fruit has set, repeat. Jar trees for curculio. |
| PEAR AND QUINCE .... (*Leaf blight, scab, psylla, codling moth, blister mite, slugs, etc.*) | As buds are swelling, Bordeaux. | Just before blossoms open, Bordeaux. Kerosene emulsion when leaves open for psylla, if needed. |
| PLUM ..... (*Curculio, black knot, leaf blight, brown rot, etc.*) | When buds are swelling, Bordeaux. | When blossoms have fallen, Bordeaux-arsenical mixture. Begin to jar trees for curculio. |
| POTATO ..... (*Flea beetle, Colorado beetle, blight rot, etc.*) | Spray with Paris green and Bordeaux when about 4 in. high. | Repeat before insects become numerous. |
| TOMATO ..... (*Rot, blight, etc.*) | When plants are 6 in. high, Bordeaux. | Repeat in 10-14 days. (Fruit can be wiped if disfigured by Bordeaux.) |

Note.—For San Jose scale on trees and shrubs, spray with the lime-sulphur mixture in autumn after leaves fall, or (preferably) in early spring, before buds start. The lime-sulphur

# SPRAYING CALENDAR

| Third Application. | Fourth Application. | Remarks. |
|---|---|---|
| When blossoms have fallen. Bordeaux-arsenical mixture. | 8-12 days later, Bordeaux - arsenical mixture. | For aphis (lice) use one of the lice remedies mentioned elsewhere. Dig out borers from tree trunks with knife and wire. For oyster-shell scale, use whale-oil soap spray in June. |
| 2-3 weeks later, Bordeaux-arsenical mixture. | Repeat in 2-3 weeks. | Mow vines close to ground when they are killed by frost, burn them, and apply a mulch of stable manure. |
| 14 days later, Bordeaux. | 14 days later, Bordeaux. | For weevils: Put seed in tight box, put a cloth over seed, pour bisulphide of carbon on it, put lid on and keep closed for 48 hours. Use 1. oz. to 4 bus. of seed. |
| 7-10 days later, repeat. | Repeat every 10-14 days until crop is gathered. | Root maggots: Pour carbolic acid emulsion around stem of plants. Club root: Rotate crops; apply lime to soil; burn refuse; treat seed with formalin before planting. |
| 14 days later, repeat. | 14 days later, repeat. | Rot or rust is often caused by hilling up with earth in hot weather. Use boards for summer crop. Pithy stalks are due to poor seed; or lack of moisture. |
| 10-14 days, Bordeaux. | Hellebore, if a second brood of slugs appear. | Black knot: Dark fungous-looking bunches or knots on limbs. Cut off and burn whenever seen. |
| 10-14 days, repeat, if necessary. | 2 to 4 weeks later, repeat. | Cane-borers may be kept in check by cutting out and burning infested canes. |
| When fruit has set, Bordeaux - arsenical mixture. | 2 to 4 weeks later, Bordeaux. | For lice, use any of the lice remedies. For rose bugs, use 10 pounds of arsenate of lead and one gallon of molasses in 50 gallons of water, as a spray. Or knock the bugs into pans of kerosene every day. |
| 10-14 days, repeat. | 10-14 days, repeat. | Use lice remedies for lice. For striped bugs, protect young plants with a cover of mosquito netting over each hill. Or keep vines well dusted with a mixture of air-slaked lime, tobacco dust and a little Paris green. |
| When fruit is one-half grown, Bordeaux. | Note:—It is safer always to use half-strength Bordeaux on peach foliage. | Dig out borers. Cut down and burn trees affected with "yellows." |
| After blossoms have fallen. Bordeaux-arsenical mixture. | 8-12 days later, repeat. | Look out for "fire blight." Cut out and burn blighted branches whenever seen. |
| 10-14 days later, repeat. | 10-20 days later, Bordeaux. | Cut out black knot whenever seen. |
| Repeat for blight, rot and insects. | Repeat. | To prevent scabby tubers, treat the seed with formalin before planting. |
| Repeat in 10-14 days. | | Hand-pick tomato worms. |

mixture is a fungicide as well as a scale cure, and if it is used the *first* early Bordeaux spray may be omitted.

# FARMERS' BULLETINS

## Sent Free to Residents of the United States, by Department of Agriculture Washington, D. C., on Application.

NOTE.—Some nmmbers omitted are no longer published. Bulletins in this list will be sent free, so long as the supply lasts, to any resident of the United States, on application to his *Senator, Representative, or Delegate in Congress*, or to the Secretary of Agriculture, Washington, D. C. Because of the limited supply, applicants are urged to select only a few numbers, choosing those which are of special interest to them. Residents of foreign countries should apply to the Superintendent of Documents, Government Printing Office, Washington, D. C., who has these bulletins for sale. Price, 5 cents each to Canada, Cuba, and Mexico: 6 cents to other foreign countries.

22. The Feeding of Farm Animals.
27. Flax for Seed and Fiber.
28. Weeds: And How to Kill Them.
30. Grape Diseases on the Pacific Coast.
34. Meats: Composition and Cooking.
35. Potato Culture.
36. Cotton Seed and Its Products.
44. Commercial Fertilizers.
48. The Manuring of Cotton.
51. Standard Varieties of Chickens.
52. The Sugar Beet.
54. Some Common Birds.
55. The Dairy Herd.
61. Asparagus Culture.
62. Marketing Farm Produce.
64. Ducks and Geese.
77. The Liming of Soils.
81. Corn Culture in the South.
85. Fish as Food.
86. Thirty Poisonous Plants.
88. Alkali Lands.
91. Potato Diseases and Treatment.
99. Insect Enemies of Shade Trees.
101. Millets.
104. Notes on Frost.
106. Breeds of Dairy Cattle.
113. The Apple and How to Grow It.
118. Grape Growing in the South.
121. Beans, Peas, and Other Legumes as Food.
126. Suggestions for Farm Buildings.
127. Important Insecticides.
128. Eggs and Their Uses as Food.
131. Tests for Detection of Oleomargarine.
134 Tree Planting in Rural School Grounds.
137. The Angora Goat.
138. Irrigation in Field and Garden.
139. Emmer: a Grain for the Semi-arid Regions.
140. Pineapple Growing.
150. Clearing New Land.
152. Scabies in Cattle.
154. The Home Fruit Garden
156. The Home Vineyard.
157. The Propagation of Plants.
158. How to Build Irrigation Ditches.
164. Rape as a Forage Crop
166. Cheese Making on the Farm.
167. Cassava.
170. Principles of Horse Feeding.
172. Scale Insects and Mites on Citrus Trees.
173. Primer of Forestry.
174. Broom Corn.
175. Home Manufacture of Grape Juice.
176. Cranberry Culture.
177. Squab Raising.
178. Insects Injurious in Cranberry Culture.
179. Horseshoeing.
181. Pruning.
182. Poultry as Food.
183. Meat on the Farm.
185. Beautifying the Home Grounds.
187. Drainage of Farm Lands.
188. Weeds Used in Medicine.
192. Barnyard Manure.
194. Alfalfa Seed.
195. Annual Flowering Plants.
198. Strawberries.
200. Turkeys.
201. The Cream Separator on Western Farms.
203. Canned Fruits, Preserves and Jellies.
204. The Cultivation of Mushrooms.
205. Pig Management.
206. Milk Fever and Its Treatment.
213. Raspberries
218. The School Garden.
220. Tomatoes.
221. Fungous Diseases of the Cranberry.
224. Canadian Field Peas.
228. Forest Planting and Farm Management.
229. Production of Good Seed Corn.
231. Cucumber and Melon Diseases.
232. Okra: Its Culture and Uses.
234. The Guinea Fowl.
236. Incubation and Incubators.
238. Citrus Fruit Growing in the Gulf States.
239. The Corrosion of Fence Wire.
241. Butter Making on the Farm.
242. An Example of Model Farming.
243. Fungicides and Their Use.
245. Renovation of Worn-out Soils.
246. Saccharine Sorghums.
248. The Lawn.
249. Cereal Breakfast Foods.
250. Wheat Smut and Loose Smut of Oats.
252. Maple Sugar and Syrup.
253. The Germination of Seed Corn.
254. Cucumbers.
255. The Home Vegetable Garden.
256. Preparation of Vegetables for the Table.
257. Soil Fertility.
260. Seed of Red Clover and Its Impurities.
263. Information for Beginners in Irrigation.
264. The Brown-Tail Moth.
266. Management of Soils to Conserve Moisture.
269. Industrial Alcohol: Uses and Statistics.
270. Modern Conveniences for the Farm Home.
271. Forage Crop Practices in the Northwest.
272. A Successful Hog and Seed-Corn Farm.
274. Flax Culture.
275. The Gypsy Moth.
277. Alcohol and Gasoline in Farm Engines.
278. Leguminous Crops for Green Manuring.
279. A Method of Eradicating Johnson Grass.
280. A Profitable Tenant Dairy Farm.
282. Celery.
284. Enemies of the Grape East of the Rockies.
286. Cotton Seed and Cotton-Seed Meal.
287. Poultry Management.
288. Non-saccharine Sorghums.
289. Beans.
291. Evaporation of Apples.
292. Cost of Filling Silos.
293. Use of Fruit as Food.
295. Potatoes and Other Root Crops as Food.
298. Food Value of Corn and Corn Products.

299. Diversified Farming.
301. Home-Grown Tea.
302. Sea Island Cotton.
303. Corn Harvesting Machinery.
304. Growing and Curing Hops.
306. Dodder in Relation to Farm Seeds.
307. Roselle: Its Culture and Uses.
310. A Successful Alabama Diversification Farm.
311. Sand-Clay and Burnt-Clay Roads.
312. A Successful Southern Hay Farm.
313. Harvesting and Storing Corn.
318. Cowpeas.
321. The Use of the Split-Log Drag on Roads
322. Milo as a Dry-Land Grain Crop.
324. Sweet Potatoes.
325. Small Farms in the Corn Belt.
326. Building up a Cotton Plantation.
328. Silver Fox Farming.
330. Deer Farming in the United States.
331. Forage Crops for Hogs in Kansas
332. Nuts and Their Uses as Food.
333. Cotton Wilt.
337. New England Dairy Farms.
338. Macadam Roads.
339. Alfalfa.
341. The Basket Willow.
344. The Boll Weevil Problem.
345. Some Common Disinfectants.
346. The Computation of Rations.
347. The Repair of Farm Equipment.
348. Bacteria in Milk.
349. The Dairy Industry in the South.
350. The Dehorning of Cattle.
351. The Tuberculin Test of Cattle.
354. Onion Culture.
355. A Successful Poultry and Dairy Farm.
357. Methods of Poultry Management.
358. Primer of Forestry. Part II.
359. Canning Vegetables in the Home.
361. Meadow Fescue: Its Culture and Uses.
362. Conditions Affecting the Value of Hay.
363. The Use of Milk as Food.
364. A Profitable Cotton Farm.
365. Northern Potato-Growing Sections.
367. Lightning and Lightning Conductors.
368. Bindweed, or Wild Morning-glory.
369. How to Destroy Rats.
370. Replanning a Farm for Profit.
371. Drainage of Irrigated Lands.
372. Soy Beans.
373. Irrigation of Alfalfa.
375. Care of Food in the Home.
377. Harmfulness of Headache Mixtures.
378. Methods of Exterminating Texas-fever Tick.
379. Hog Cholera.
380. The Loco-weed Disease.
382. The Adulteration of Forage-plant Seeds.
383. How to Destroy English Sparrows.
385. Boys' and Girls' Agricultural Clubs.
386. Potato Culture on Farms of the West.
387. Preservative Treatment of Timbers.
389. Bread and Bread Making.
390. Pheasant Raising in the United States.
391. Economical Use of Meat in the Home.
392. Irrigation of Sugar Beets.
393. Habit-forming Agents.
394. Windmills in Irrigation.
395. Sixty-day and Kherson Oats.
396. The Muskrat.
398. Use of Commercial Fertilizers in the South.
399. Irrigation of Grain.
400. Profitable Corn-planting Method.
401. Protection of Orchards from Frosts.
402. Canada Bluegrass; Its Culture and Uses.
403. Construction of Concrete Fence Posts.
404. Irrigation of Orchards.
406. Soil Conservation.
407. The Potato as a Truck Crop.
408. School Exercises in Plant Production.
409. School Lessons on Corn.
410. Potato Culls as a Source of Alcohol.
411. Feeding Hogs in the South.
413. The Care of Milk and Its Use.
414. Corn Cultivation.
415. Seed Corn.
417. Rice Culture.
420. Oats: Distribution and Uses.
421. Control of Blowing Soils.
422. Demonstration Work on Southern Farms.
423. Forest Nurseries for Schools.
424. Oats: Growing the Crop.
426. Canning Peaches on the Farm.
427. Barley Culture in the Southern States.
428. Testing Farm Seeds.
429. Industrial Alcohol: Manufacture.
431. The Peanut.
432. How a City Family Managed a Farm.
433. Cabbage.
434. Production of Onion Seed and Sets.
436. Winter Oats for the South.
437. A System of Tenant Farming.
438. Hog Houses.
439. Anthrax.
440. Spraying Peaches.
441. Lespedeza, or Japan Clover.
442. The Treatment of Bee Diseases.
443. Barley: Growing the Crop.
444. Remedies Against Mosquitoes.
445. Marketing Eggs Through the Creamery.
446. The Choice of Crops for Alkali Land.
447. Bees.
448. Better Grain-Sorghum Crops.
449. Rabies or Hydrophobia.
450. Some Facts About Malaria.
452. Capons and Caponizing.
453. Danger of Spread of Gypsy and Brown-Tail Moths.
454. A Successful New York Farm.
455. Red Clover.
456. Our Grosbeaks and Their Value.
458. The Best Two Sweet Sorghums.
459. House Flies.
460. Frames as a Factor in Truck Growing.
461. The Use of Concrete on the Farm.
462. The Utilization of Logged-Off Land.
463. The Sanitary Privy.
464. The Eradication of Quack-Grass.
466. Winter Emmer.
467. Chestnut Bark Disease.
468. Forestry in Nature Study.
470. Game Laws.
471. Grape Propagation, Pruning, Training.
472. Farming in Central New Jersey.
474. Paint on the Farm.
475. Ice Houses.
476. Dying Pine in Southern States.
477. Sorghum Sirup Manufacture.
478. Typhoid Fever.
480. Disinfecting Stables.
481. Concrete on the Live-Stock Farm.
482. How to Grow Pears.
483. Thornless Prickly Pears.
484. Spotted Fever.
485. Sweet Clover.
487. Cheese in the Diet.
488. Diseases of Cabbage, etc.
489. Two Imported Plant Diseases.
490. Bacteria in Milk.
492. Fungous Enemies of the Apple.
493. English Sparrow Pest.
494. Lawn Soils and Lawns.
495. Alfalfa Seed Production.
496. Raising Hares and Rabbits.
498. Texas-fever Tick.
500. Control of the Boll Weevil.
501. Cotton Improvement.
502. Timothy in the Northwest.
503. Comb Honey.

# Hog Ailments and How to Treat Them

(From the Biggle Swine Book)

More has been spoken and written on the subject of hog cholera than upon any other one subject connected with hogs. It has ever been a fruitful source for discussion at farmers' institutes and an endless theme on which to write. The Government has appropriated large sums of money and has employed learned men who have labored with seeming diligence for years, and yet after all these years of waiting and all this expenditure of money we are forced to admit, whether humiliating or not, that we know but very little that is of practical benefit about the whole matter.

But two things are absolutely known about the disease. One is that it sweeps unrestrained over vast areas of country, leaving death and destruction in its wake; and the other is that hogs which contract the disease usually die.

We shall not attempt to deal with this subject in a scientific way, but shall deal with it rather from a practical standpoint.

A somewhat recent means of preventing the disease is the serum or antitoxin cure. It consists in introducing into the system of the animal a serum which enables the body to more successfully combat the disease. The Government officials seem to be highly pleased with the results so far and seem to believe that relief from the dread disease is likely to come through this means. The serum produced last year, wherever used in cholera-infected herds, saved over eighty per cent. of the animals. It is easily applied, and its good effects in sick hogs are seen almost immediately.

Page after page has been written as a means of telling hog cholera, but much of it is difficult of comprehension to the average reader. If you have never had it in your herd you are to be congratulated on your good fortune; and if you ever do, when you are done with it you may not have as many hogs as you did before, but rest assured of one thing, and that is you will know hog cholera when you see it again. As a rule hogs do not look well for weeks before an attack. At other times it will come like a bolt of lightning from a clear blue sky. The first thing noticeable is a loss of appetite; the hair will look harsh and dry; sometimes a slight cough will be noticeable, at other times not. The disease is sometimes of slow development, at other times quite rapid. Instead of the sprightly, rapid movement so characteristic of the young and growing hog, he moves slowly and indifferently; he looks gaunt and tired; his back is arched, and he moves his hind legs with a dragging motion; his temperature will most likely be high, probably from 104 to 108—the normal temperature of the hog is from 100 to 102. His bowels may be costive or the discharges may be thin and watery in substance, but usually black or dark in color, emitting an offensive odor peculiar to the disease.

The disease may be of a lingering character and the animals linger for weeks, or they may die in three of four days. Usually the lingering type is less fatal than the more rapid forms of the disease. Hogs which discharge freely in the first stages of the disease are more likely to recover than when the bowels remain constipated. Dark blue spots will often appear under the skin. The bowels will be more or less inflamed inside; in the small intestines and sometimes in the stomach will be found ulcers; this, however, is not common in the first stages of the disease. The bladder will most likely be full of a dark thick substance, showing that the kidneys, and in fact the whole internal organism, are affected.

If we were to say what we thought was the best thing that could possibly be done when cholera appears in a herd, we would unhesitatingly say, take the well hogs to clean new quarters where no hogs have been for years. Then if more of them take sick move them again, and it is our belief based on actual experience that more can be accomplished in this way than by the use of all the medicine in the country. For various reasons it is not always possible to move hogs, and in that case treatment may be resorted to, sometimes with fairly good results. The treatment should consist in separating the well from the sick hogs, and in dividing the sick hogs according to age and size and severity of the attack. Not more than four or five hogs should be in the same pen, and fewer would be still better. Feed but little, and let that be food which is easily digested. Use air-slacked lime and crude carbolic acid freely as a disinfectant. Use it both on the hogs and on the ground, in

the sleeping places, on the fences and in the drinking vessels. As much depends on a thorough use of disinfectants as upon any other thing. If the bowels are constipated give something to move them. If too loose give something to check them. In short, use good common horse sense (so to speak) and you will usually succeed very well. There is nothing better than salts or oil to move the bowels, and nothing shows better results in checking them than a few drops of crystal carbolic acid. We know of no food better, if indeed as good, for sick hogs than ship stuff, or middlings as it is sometimes called; it seems to digest easily and is soothing to the bowels.

If the weather is wet and cold keep the hogs dry and warm. In wet weather (if not too warm) keep the hogs in a floored pen, or at least in a pen where no water will lie in sinks or holes, as dirty water is one of the worst things a sick hog can possibly have. If the weather is warm, shelter the hog from heat. In other words, make him as comfortable as possible.

Let it be borne constantly in mind that much depends on good nursing. It would seem natural and reasonable that an animal afflicted as he is would do best if allowed plenty of fresh water to drink, but actual experience demonstrates that a greater number recover when the supply of water is limited than when it is not.

Hogs that are very sick should be kept by themselves, as others seem to disturb them, and often their recovery depends on being perfectly still at the critical period of the disease. As a rule hogs that are too sick to eat die. All hogs that die of cholera, or of any other disease for the matter of that, should be burned and not buried, as abundant evidence can be produced to prove that the carcasses of hogs dying of cholera have been the cause of an outbreak years afterward. By all means burn all dead hogs as the only absolutely safe way of disposing of them. The burning operation is very simple. Lay the bodies across two logs, sticks or pieces of iron that will keep them up off the ground so that the fire can get under them, and the grease from their own bodies will usually do the work, with a little wood or corn cobs added occasionally.

Experience teaches that the disease more commonly appears in large herds than in small ones. The moral of this, then, is easily understood. Do not keep hogs in large droves. Not over twenty-five or thirty hogs at most should long remain together, and half the number would be infinitely better and safer in every way. Hogs of different sizes and ages should not be kept together, excepting of course sows and suckling pigs. Hogs should not be kept on the same ground from year to year if it can possibly be avoided. Plow up the lots and pens and cultivate them for a year or two; it will greatly assist in keeping your lots free from the germ. The disease is much more prevalent in the summer and fall months than in other seasons of the year. Then as far as is possible reduce the number of hogs on the farm at this season of the year.

If your neighbor's hogs have the disease, stay away from his pens and be sure he stays away from yours. Shoot a crow, a buzzard, or a stray dog that comes on your place as unhesitatingly as you would kill a mad dog. This trio does more to scatter the disease than all the other causes combined. If your hogs are fit or any way near fit to go to market when the disease makes its appearance in the neighborhood, sell them without delay. "A bird in hand is worth two in a bush." If your hogs have cholera this year, don't get discouraged and quit, but try it again, on fresh ground.

If your brood sows have passed through the cholera, keep them; they are valuable. They will never again have the disease, and their pigs are not nearly so apt to contract it as pigs from sows that have not had the disease. Look out for streams which come down from some neighbor above you. This has been found a frequent cause of cholera outbreaks. The germs of hog cholera possess great vitality, and will live in the soil, in moist matter and especially in water, for months.

If you feed corn, rake the cobs together often and burn them; pour water on the coals and then put salt on the charcoal thus made and you have an excellent preventive for diseases, with little or no cost. Keep your hogs, excepting brood sows, ready for market. It may come handy some day. Strong, vigorous hogs are less liable to contract the disease than hogs of less strength and vigor. Then breed and feed for both these things. Eternal vigilance in hog breeding, as in other kinds of business, is the price of success.

Here is a formula for the treatment of hog cholera that is probably as good as

any, which is not saying much. It is suggested by the Department of Agriculture:

Sulphur .....1 pound.
Wood charcoal.....1 pound.
Sodium chloride.....2 pounds.
Sodium bicarbonate...2 pounds.
Sodium hyposulphite..2 pounds.
Sodium sulphate.....1 pound.
Antimony sulphide....1 pound.

Thoroughly mix and give a large tablespoonful to each 200-pound hog, once a day. If the animal does not eat, add the medicine to a little water, thoroughly shake and give from a bottle by the mouth. If the animal will eat, mix the medicine with sloppy food. The same remedy is recommended as a preventive to those animals that do not as yet show signs of disease.

If you have had cholera on your place, and you have small, inexpensive pens, burn them at once. In a piggery, burn all the litter and loose inexpensive parts; renew the floor, if possible, and disinfect the remainder by washing it with hot water and washing soda. After washing, apply with a whitewash brush, or better yet a spray pump, a solution of one part of carbolic acid to fifty parts of water. Then thoroughly whitewash. Treat the fences in the same way. Earth floors should be removed to a depth of at least six inches and the ground sprinkled with chloride of lime and a few days later a good coating of air-slacked lime. Don't put pigs in the quarters for at least six months, and, if possible, have them vacant over the first winter.

An Ohio breeder of large experience, in the Miami valley, where hog cholera first appeared in 1856 and has recurred at frequent intervals, holds that drugs, virus and antitoxin have all been fairly tried sundry times by him and his neighbors. He believes that prevention will do more to hold in check the plague than drugs and hypodermic infusions. The most important help to prevent spread of disease is not to allow the hog farm to become infected with the excrement of diseased hogs. This can be done by quarantining the herd in a field, that is to be put under cultivation the following year. This quarantine must be established as soon as the first pig is taken sick. If the disease is in the neighborhood, carefully watch for first symptoms of disorder. Do not wait until several are sick and scouring, for this excrement is loaded with germs of disease, and these germs may retain vitality many months when covered in the corners of pens, or filth of yards, or about an old straw stack; but when exposed to sunlight or dryness they lose vitality in a few days, and under some very drying sunlight conditions in a few hours. Carefully observing these facts, he has in forty years been clear of hog cholera the year following an attack, and on until the disease has become epidemic in his neighborhood. After the herd has been placed in quarantine away from the permanent hog houses, lots and feeding floors, he kills and burns, or buries five feet deep, each animal as soon as it shows distinct symptoms of disease. They are burned or buried beside the quarantine, and in the field to be cultivated the following year. It requires nerve to kill breeding stock of great value, but they are as liable to spread and entail disease as any other, when once attacked.

If, by any means, we can prevent spread of germs, by so much do we hold the disease in check. A farm, with its feed lots and pens and shelters infected by the excrement of the diseased, becomes as deadly a centre as the public stock-yards and filthy stock cars on the railroads, and these are so thoroughly infected that we can never safely take stock hogs from these to our farms. This is not theory, but well proven fact.

Pig ailments are numerous; we shall speak only of some of the most common.

It is always best to give medicines mixed with food or drink where possible. If the animal refuses food or drink and it is necessary to administer drugs, it may be done by placing a stout chain (an ordinary harness breast chain does very well) within the mouth and well back between the jaws, which are thus kept from crushing the bottle. Two or three men are necessary for the undertaking, one or two to hold the chain and one to pour the medicine. The head should be well elevated, which places the pig on his haunches. Do not pour the medicine fast enough to strangle the animal.

Hogs will not do well when the skin is covered with filth. Bad air will bring on coughs; all corn for food, fever; a wet bed, rheumatism; and a big bunch together will breed disease. With a clean skin, good air, a variety of food, a dry bed and a few together, and lots of out-of-doors, they will do well.

When at pasture they find many roots, nuts and pebbles, besides being continually active, which does more than food

for their hearty health, rapid and easy digestion and speedy, profitable growth.

THUMPS.—This disease is quite common (especially in the early spring) and is exceedingly hard to handle when once contracted. More can be done to prevent than to cure. You visit the sow and litter in the morning to give them their accustomed feed, and you notice that one of the fattest and plumpest ones does not leave his bed as do the others. You enter the sleeping room and compel him to come out, which he does somewhat reluctantly, and you will notice that his sides move with a peculiar jerking motion, and if allowed he will soon return to his bed. Rest assured he has thumps, and nine chances to one he will die. It is caused by fatty accumulations about the breast, which interfere with its action, and the lungs work hard—pump for dear life to keep up the heart's action—to send the blood through the body. The pig is faint because of feeble circulation, and he is cold, and soon dies from exhaustion or weakness. He has no strength to suck or move.

To prevent thumps, get over into the pen several times a day and hustle the little pigs about the pen; also stint the sow so that she will give less milk. Pigs when they stir about, and when they are thin in flesh, rarely have thumps.

Thumps rarely occurs among pigs farrowed after the weather is fine, but does quite frequently occur among pigs farrowed in early spring. If the weather is cold and stormy and the sow and litter keep their bed much, then be on the lookout for thumps. Guard against it by compelling both sow and litter to exercise in the open air.

CANKEROUS SORE MOUTH is a disease which is quite common and which if not promptly taken in hand is often quite fatal. When pigs are from a few days to two weeks old, you may notice a slight swelling of the lips or a sniffling in the nose. An examination will show a whitish spongy growth on the sides of the mouth just inside the lips or around the teeth. This is cankerous sore mouth, and if not taken promptly in hand will result in the death of the entire litter, and will sometimes spread to other litters.

Some claim the disease is caused by damp and filthy beds, others say it comes from a diseased condition of the sow, and still others claim it is caused by the little pigs fighting over the teats and wounding each other with their sharp teeth, and stoutly aver that if the teeth are promptly removed no case of sore mouth will ever occur.

Hold the pig firmly and with a knife or some cutting instrument remove all the spongy foreign growth, and be sure you get it all even though the pig may squeal and the wound bleed; your success in treating the disease will depend largely on the thoroughness with which you remove this foreign growth. After removing the fungous growth apply an ointment made of glycerine and carbolic acid in about the proportion of one part of the acid to from five to eight parts glycerine. Repeat this each day for three or four days and the disease will usually yield. You may discover in a day or two after commencing treatment that you did not succeed in removing all the cankerous growth at first, and if so, repeat the cutting operation till you do remove it all.

Another treatment which we have heard recommended is to catch the diseased pig and dip his nose and mouth up to his eyes in chlora naptholeum without diluting it. This is certainly easily done and is highly commended by the person suggesting it.

BLIND STAGGERS, INDIGESTION, SICK STOMACH, FOUNDER.—Causes, over-feeding, especially common with new corn; sour or decayed food. Sudden warm sultry weather predisposes in highly fed hogs. Insufficient exercise is also a predisposing cause.

Symptoms.—Loss of appetite, bowels constipated, or maybe diarrhœa. In some severe cases blind staggers and great paleness of mouth and nose, coldness of surface of body; abdomen may be distended and drum-like from contained gases.

Treatment.—Remove sick animals, provide clean, dry, well ventilated quarters, with chance for exercise, and fresh earth and water. If animal will eat, give light feed. Give charcoal in lump form, also mix soda bicarbonate in food at rate of two tablespoonfuls per day to each half-grown animal. It is rarely necessary to drench with medicine. If recovery begins, use care not to again feed too much.

MILK FEVER occurs in sows immediately after farrowing or within the first few days afterwards. The symptoms are loss of milk, swollen, hard condition of the milk glands, which are more or less painful on pressure. Sow may not allow the pigs to suck; she may lie flat on her

belly or stand up, and in extreme cases the sow has spells of delirium, in which she may destroy her young.

Cause.—Injudicious feeding, overfeeding on milk-producing foods. Do not feed sow quite full rations for few days just before and after farrowing.

Treatment.—Give sow plenty of cool clean water; bathe the swollen glands for half hour at a time with water as warm as she will bear, dry thoroughly with soft cloth and give good dry pen. If bowels seem constipated give the sow internally one-half pint pure linseed oil. (Never use the boiled linseed oil used by painters; it is poisonous.) If the sow starts killing her young, or has no milk for them, it is best to take most of them, or all, away from her and feed by hand with spoon or ordinary rubber nipple and bottle. For this use one part boiled water and three parts cow's milk. The pigs may be returned to the sow if her milk returns.

Scours among pigs is another common and very troublesome though not dangerous disease. This disease is not confined to any particular season, but is more common in the wet, damp weather of April and early May than in other seasons of the year.

As in thumps, remove the cause. This disease is almost invariably caused by some improper food eaten by the sow. A sour swill barrel is often the cause. It should be borne in mind that pigs once affected will be more liable to a recurrence of the disease than those never affected, and greater care should be used with them for some weeks till they fully recover.

Constipation.—Cause, improper feeding, exclusive grain diet, lack of exercise. Not dangerous in itself, but frequently followed by prolapsus of the rectum, or what is commonly called piles. The constant straining causes this. The only remedy is laxative food and exercise. The protruding bowel must be washed clean as soon as seen and well covered with olive oil or lard. It should then be returned by applying firm pressure with the hand, and when once in place should be retained by three or more stitches of waxed linen or heavy silk thread, passed from side to side through the margins of the opening, care being used to take a deep hold in the skin.

While this operation is being done the animal should be held by the hind legs by two assistants, thus elevating the hind quarters. Allow stitches to remain two or three weeks.

Rheumatism.—A disease of the joints, manifested by pain, heat and lameness, with swelling of one or several joints. There may be high fever and loss of appetite. May be acute and rapid in its course, or slow, chronic and resulting in permanent enlargements of the bones of the legs, especially the knee and hock.

Causes.—Primarily deranged digestion, lack of exercise; dampness and exposure to draughts of cold air also a cause. The tendency to rheumatism is hereditary in certain families of hogs.

Treatment.—Endeavor to prevent by proper exercise, food and attention to surroundings. Do not breed rheumatic specimens even if fully recovered from lameness. In acute cases an adult hog should have twice or three times daily one drachm salicylate soda.

Asthma sometimes occurs in adult hogs.

Symptoms.—Shortness of breath on lease exercise, noisy breathing, more or less intermittent. Do not breed; butcher early.

Congestion of the Lungs sometimes occurs, the result of driving or chasing. May be rapidly fatal.

Symptoms. — Sudden shortness of breath and sudden great weakness. The hog is not adapted to rapid driving; if it must be driven at all, give plenty of time.

Pneumonia (Lung Fever) may follow congestion of the lungs; may be induced by crowding too many hogs together, when they heat and become moist, after which they are in poor condition to withstand cold.

Symptoms.—Loss of appetite, chills, short cough, quick breathing.

Treatment.—Separate sick at once from the drove; give dry quarters with abundance of dry bedding; tempt appetite with small quantities of varied food. Apply to sides of chest, enough to moisten the skin, twice daily, alcohol and turpentine equal parts; continue until skin becomes somewhat tender.

Tetanus (Lock-Jaw).—Caused by introduction into the system of the tetanus bacteria, which gains entrance through a wound.

Symptoms.—A stiffness of more or less the entire muscular system, generally most marked in the jaws, which are greatly stiffened. Eating very slow, or entirely stopped; appetite not lost.

Treatment.—Some cases recover if

carefully nursed. Give nourishing drinks, elevate trough or bucket so the patient can get its snout into the drink; give dissolved in hot water and mixed with the slop forty grains bromide of potash two or three times daily until improvement is noticed. Do not attempt to drench. Any wound which seems to be a cause should be cleansed and wet often with five per cent. solution of carbolic acid and water.

LICE.—Very commonly found upon hogs. They are introduced by new purchases or by visiting animals.

Caution.—Examine the newly purchased hog well on this point before placing with the drove. Hog lice are quite large and easily detected on clean white animals, but not readily on dark or dirty skins.

Remedy.—Wash well with soap and water, if weather is not too cold, then warm water, if weather is not too cold, then apply enough petroleum and lard, equal parts, to give the skin a complete greasing. If weather is too cold for washing, clean with stiff brush. Creolin one part to water five parts is also a safe and sure remedy. Two or more applications are necessary at intervals of four or five days to complete the job. The woodwork of pens and rubbing places must be completely whitewashed.

MANGE.—Caused by a microscopic parasite which lives in the skin at the roots of the bristles.

Symptoms.—Intense itching with redness of the skin from the irritation of rubbing. Rather rare, but very contagious.

Treatment. — Separate diseased animals; scrub them thoroughly with warm water and strong soap; apply ointment composed of lard, one pound; carbonate of potash, one ounce; flor. sulphur, two ounces; wash and re-apply every four days.

MAGGOTS.—The larvæ of the ordinary blow-fly frequently infests wounds on hogs during the summer months. Watch all wounds during hot weather; keep them wet frequently with creolin one part and water six parts, or five per cent. watery solution carbolic acid. If the maggots gain entrance to the wound, apply either above remedies freely, or ordinary turpentine with a brush or common oil can.

ROUND WORMS. — Very common in shotes and young hogs, not apparently harmful, unless in great numbers, when they cause loss of flesh. They may be exterminated by keeping the hog without food for twenty-four hours, and giving to each shote or old pig one tablespoonful of turpentine thoroughly beaten up with one egg and one-half pint of milk.

TUBERCULOSIS (CONSUMPTION). — A contagious disease common in man, cattle and not rare in the hog.

Symptoms.—Loss of flesh, cough, diarrhœa, swelling about the head and neck, which may open and discharge with little tendency to heal; death in from few weeks to months. Post mortem shows various sized tubercles, which may be situated in any part of the body, most commonly in the bowels, lungs, liver, or glands of the neck.

Causes.—Direct contagion from other hogs, but generally from feeding milk from tuberculous cows, or by eating butcher offal from such cows.

Prevention.—Care as to the source of the milk fed; if suspicious, boiling will render it safe. Do not feed butcher offal; separate suspicious hogs at once, and if satisfied they are tuberculous, kill and bury deep, or burn them. The tuberculin test can be applied to the remainder of drove, as without it it is impossible to say how many may be diseased.

WOUNDS generally heal readily in the hog if kept clean and free from maggots. The result of neglected castration wounds is sometimes serious. Have the animal clean as possible when castrated, and endeavor to keep it clean and give opportunity for abundant exercise until wound is healed. There is probably nothing better and safer to apply to wounds of the hog than creolin one part, water six parts.

TRAVEL SICKNESS.—Similar to ordinary sea-sickness in man; very common in shipping pigs by wagon.

Symptoms.—Vomiting, diarrhœa, great depression; seldom if ever fatal. May be rendered must less severe by very light feeding before shipment.

---

## To Find the Amount of Wall Paper Required to Paper a Room

Measure the distance around the room deduct the width of each window and door, take two-thirds of result. Divide this result by the number of strips that can be cut from each roll and you have the number of rolls required. A roll is generally a foot and a half wide, 24 feet long and contains 36 square feet, or 4 square yards.

# Concrete

Concrete is made by mixing together Portland cement, sand and stone (or gravel). Various proportions of each are used, depending upon the use to which the concrete is put. About half an hour after mixing these materials together, the mass begins to stiffen, until, in from half a day to a day, it becomes so hard that you cannot dent it with the hand. By a month the mass is hard as stone—indeed, harder than most stones. The best way to buy cement is in cloth sacks. Manufacturers charge more for cement in cloth sacks, but allow a rebate for the return of the empty sacks. A bag of cement weighs 95 pounds, and four such bags make a barrel of 380 pounds.

It is important that your stock of cement be kept in a dry place. Once wet, it becomes hard and lumpy, and in such condition is useless. If, however, the lumps are caused by pressure in the storehouse, the cement may be used with safety. Lumps thus formed can be easily broken by a blow from the back of a shovel.

In storing cement, throw wooden blocks on the floor. Place boards over them and pile the cement on the boards, covering the pile with a canvas or a piece of roofing paper. Never, under any circumstances, keep cement on the bare ground, or pile it directly against the outside walls of the building.

Do not use very fine sand. If there is a large quantity of fine sand handy, obtain a coarse sand and mix the two sands together in equal parts; this mixture is as good as coarse sand alone.

Sometimes fine sand must be used, because no other can be obtained; but in such an event an additional amount of cement must be used—sometimes as much as double the amount ordinarily required. For example, in such a case, instead of using a concrete 1 part cement, 2½ parts sand and 5 parts stone, use a concrete 1 part cement, 1¼ parts sand and 2½ parts stone.

Besides being coarse, the sand should be clean. The presence of dirt in the sand is easily ascertained by rubbing a little in the palm of the hand. If a little is emptied into a pail of water, the presence of dirt will be shown by the discoloration of the water. This can be discovered also by filling a fruit jar to the depth of 4 inches with sand and then adding water until it is within an inch of the top. After the jar has been well shaken, the contents should be allowed to settle for a couple of hours. The sand will sink to the bottom, but the mud, which can be easily recognized by its color, will form a distinct layer on top of the sand, and above both will be a clear depth of water. If the layer of mud is more than one-half inch in thickness, the sand should not be used unless it is first washed.

To wash sand build a loose board platform from 10 to 15 feet long, with one end a foot higher than the other. On the lower end and on the sides nail a board 2 by 6 inches on edge to hold the sand. Spread the sand over this platform in a layer three or four inches thick, and wash it with a hose. The washing should be started at the high end and the water allowed to run through the sand and over the 2-by-6-inch piece at the bottom. A small quantity of clay or loam does not injure the sand, but any amount over 5 per cent. does.

Great care should be used in the selection of the stone or gravel. The pebbles should be closely inspected to see that there is no clay on their surface. A layer of such clay prevents the "binding" of the cement. If necessary, stone or gravel may be washed in the same way as above described for sand. Dust may be left in the crushed stone without fear of its interfering with the strength of the cement, but care should be taken to see that such dust is distributed evenly through the whole mass, and when dust is found in stone, slightly less sand should be used than ordinarily. As to the size of stone or gravel, this must be determined by the form of construction contemplated. For foundations or any large thick structure, use anything from ½ to 2½ inches in diameter. For thin walls use ¼ to 1-inch stone. The best results are obtained by the use of a mixture of sizes graded from small to large. By this means the spaces between the stones or pebbles are reduced and a more compact concrete is obtained. Moreover, this method makes it possible to get along with less sand and less cement.

Water for concrete should be clean and free from strong acids and alkalies. It may be readily stored in a barrel

# Poultry Diseases and Enemies

(From the Biggle Poultry Book)

Many of the ills that poultry flesh is heir to are directly traceable to bad breeding and treatment. In-and-in-breeding is practiced and the law of the survival of the fittest is disregarded until the stock becomes weak and a prey to disease.

Yards and runs occupied for any considerable time become covered with excreta and a breeding ground for all manner of disease germs.

Dampness from leaky roofs or from wet earth floors, and draughts from side cracks, or from overhead ventilation slay their thousands yearly.

A one-sided diet of grain, especially corn, moldy grain or meal, decayed meat or vegetables, filthy water, or the lack of gritty material are fruitful sources of sickness.

In the treatment of sick birds much depends on the nursing and care. It is useless to give medicine unless some honest attempt be made to remove the causes that produce the disturbance. Unless removed the cause will continue to operate and the treatment must be repeated.

It is an excellent plan to have a coop in some secluded place to be used exclusively as a hospital. If cases cannot be promptly treated it is better to use the hatchet at once and bury deeply, or burn the carcasses. This is the proper plan in every case where birds become very ill before they are discovered.

Sick birds should in no case be allowed to run with the flock and to eat and drink with them.

In giving the following remedies we make no pretence to a scientific handling of the subject.

Fevers, from colds, fighting of cocks, etc. Symptoms: unusual heat of body, red face, watery eyes and watery discharge from nostrils.

Give dessertspoonful citrate of magnesia and, as a drink, ten drops of nitre in half a pint of water.

Apoplexy and Vertigo, from overfeeding or fright. Symptoms: unsteady motion of the head, running around, loss of control of limbs. Give a purgative and bleed from the large veins under wing.

Paralysis, from highly seasoned food and over stimulating diet. Symptoms: inability to use the limbs, birds lie helpless on their side. Treatment—The same as for apoplexy.

Leg Weakness occurs in fast-growing young birds, mostly among cockerels. A fowl having this weakness will show it by squatting on the ground frequently and by a tottering walk. When not hereditary it usually arises from a diet that contains too much fat and too little flesh and bone-making material, such as bread, rice, corn and potatoes. To this should be added cut green bone, oats, shorts, bran and clover, green or dry. Give a tonic pill three times a day made of sulphate of iron, 1 grain; strychnine, 1 grain; phosphate of lime, 16 grains; sulphate of quinine, ½ grain. Make into thirty pills.

Canker of the Mouth and Head.—The sores characteristic of this disease are covered with a yellow cheesy matter which, when it is removed, reveals the raw flesh. Canker will rapidly spread through a flock, as the exudation from the sores is a virulent poison, and well birds are contaminated through the soft feed and drinking water. Sick birds should be separated from the flock and all water and feed vessels disinfected by scalding or coating with lime wash. Apply to sores with a small pippet syringe or dropper the peroxide of hydrogen. When the entire surface is more or less affected, use a sprayer. Where there is much of the cheesy matter formed, first remove it with a large quill before using the peroxide. A simple remedy is an application to the raw flesh of powdered alum, scorched until slightly brown.

Scaly Leg, caused by a microscopic insect burrowing beneath the natural scales of the shank. At first the shanks appear dry, and a fine scale like dandruff forms. Soon the natural scale disappears and gives place to a hard, white scurf. The disease passes from one fowl to another through the medium of nests and perches, and the mother-hen infecting her brood. To prevent its spread, coat perches with kerosene and burn old nesting material and never use sitting hens affected by the disease. To cure, mix ½ ounce flowers of sulphur, ¼ ounce carbolic acid crystals and stir these into 1 pound of melted lard. Apply with an old tooth brush, rubbing in well. Make applications at intervals of a week.

Worms in the intestines of fowls indicate disturbed digestion. Loss of appetite and lack of thrift are signs of their presence. Give santonin in 2-grain doses

six hours apart. A few hours after the second dose give a dessertspoonful of castor oil. Or, put 15 drops of spirits of turpentine in a pint of water and moisten the feed with it.

Bumble-foot, caused by a bruise in flying down from perches or in some similar manner. A small corn appears on the bottom of the foot, which swells and ulcerates and fills with hard, cheesy pus. With a sharp knife make a cross cut and carefully remove all the pus. Wash the cavity with warm water, dip the foot in a solution of one-fourth ounce sulphate of copper to a quart of water and bind up with a rag and place the bird on a bed of dry straw. Before putting on the bandage anoint the wound with the ointment recommended for scaly leg or coat it with iodine.

Gapes, caused by the gape-worm, a parasite that attaches itself to the windpipe, filling it up and causing the bird to gasp for breath. The worm is about three-fourths of an inch long, smooth and red in color. It appears to be forked at one end, but in reality each parasite is two worms, a male and female, firmly joined together. This parasite breeds in the common earth worm. Chicks over three months old are seldom affected. If kept off of the ground for two months after hatching, or on perfectly dry soil, or on land where affected chicks have never run, chicks will seldom suffer from the gapes. Old runs and infested soil should have frequent dressings of lime.

In severe cases the worms should be removed. To do this put a few drops of kerosene in a teaspoonful of sweet oil. Strip a soft wing feather of its web to within an inch of the tip, dip in the oil, insert feather in windpipe, twirl and withdraw. Very likely some of the parasites and mucus will come with it. The rest will be loosened or killed, and eventually thrown out. It may be necessary to repeat the operation.

To kill the worm in its lodgment, gum camphor in the drinking water or pellets of it as large as a pea forced down the throat is recommended. Turpentine in the soft feed, as advised in the treatment for worms in the intestines, is said to be effective. Pinching the windpipe with the thumb and finger will sometimes loosen the parasite.

When broods are quartered on soil known to be infested, air-slacked lime should be dusted on the floor of the coop, and every other night, for two or three weeks, a little of the same should be dusted in the coop over the hen and her brood. To apply, use a dusting bellows and only a little each time.

Cholera is due to a specific germ, or virus, and must not be confounded with common diarrhœa. In genuine cholera digestion is arrested, the crop remains full, there is fever and great thirst. The bird drinks, but refuses food and appears to be in distress. There is a thickening of the blood, which is made evident in the purple color of the comb. The discharges from the kidneys, called the urates, which in health are white, become yellowish, deep yellow, or, in the final stages, a greenish-yellow. The diarrhœa grows more severe as the disease progresses. A fowl generally succumbs in two days. The virus of cholera is not diffusible in the air, but remains in the soil, which becomes infected from the discharges, and in the body and blood of the victims. It may be carried from place to place on the feet of other fowls or animals. Soil may be disinfected by saturating it with a weak solution of sulphuric acid in water. Remove at once all well birds to new and clean quarters and wring the necks of all sick birds and burn their carcasses and disinfect their quarters.

For cases not too far gone to cure give sugar of lead, pulverized opium, gum camphor, of each, 60 grains, powdered capsicum (or fluid extract of capsicum is better, 10 drops), grains, 10. Dissolve the camphor in just enough alcohol that will do so without making it a fluid, then rub up the other ingredients in the same bolus, mix with soft corn meal dough, enough to make it into a mass, then roll it and divide the whole into one hundred and twenty pills. Dose, one to three pills a day for grown chicks or turkey, less to the smaller fry. The birds that are well enough to eat should have sufficient powdered charcoal in their soft feed every other day to color it slightly, and for every twenty fowls five drops of carbolic acid in the hot water with which the feed in moistened.

Roup.—The first symptoms are those of a cold in the head. Later on the watery discharge from the nostrils and eyes thickens and fills the nasal cavities and throat, the head swells and the eyes close up and bulge out. The odor from affected fowls is very offensive. It is contagious by diffusion in the air and by contact with the exudations from sick fowls. To disinfect houses and coops burn sulphur and carbolic acid in

them after turning the fowls out and keep closed for an hour or two. Pour a gill of turpentine and a gill of carbolic acid over a peck of lime and let it become slaked, then scatter freely over the interior of houses and coops and about the yards.

For the first stages spray the affected flock while on the roost or in the coop with a mixture of two tablespoonfuls of carbolic acid and a piece of fine salt as big as a walnut in a pint of water. Repeat two or three times a week. Or, if a dry powder is preferred, mix equal parts of sulphur, alum and magnesia and dust this in their nostrils, eyes and throat with a small powder gun. The nasal cavities should be kept open by injecting with a glass syringe or sewing machine oil-can a drop or two of crude petroleum. A little should be introduced also through the slit in the roof of the mouth. Give sick birds a dessertspoonful of castor oil two nights in succession, and feed soft food of bran and corn meal seasoned with red pepper and powdered charcoal. A physician advises the following treatment: hydrastin, 10 grains; sulph. quinine, 10 grains; capsicum, 20 grains. Mixed in a mass with balsam copaiba and made into twenty pills; give one pill morning and night; keep the bird warm and inject a saturated solution of chlorate potash in nostrils and about 20 drops down the throat.

Pip, so-called, is not a disease but only a symptom. The drying and hardening of the end of the tongue in what is called "pip" is due to breathing through the mouth, which the bird is compelled to do because of the stoppage of the nostrils. By freeing the natural air passages the tongue will resume its normal condition.

Diphtheria is a contagious disease. The first symptoms are those of a common cold and catarrh. The head becomes red and there are signs of fever, then the throat fills up with thick, white mucus and white ulcers appear. The bird looks anxious and stretches its neck and gasps. When it attacks young chicks it is frequently mistaken for gapes. When diphtheria prevails, impregnate the drinking water with camphor, a teaspoonful of the spirits to a gallon of water, and fumigate the house as recommended for roup.

Spray the throat with peroxide of hydrogen or with this formula: 1 ounce glycerine, 5 drops nitric acid, 1 gill water. To treat several birds at once with medicated vapor, take a long box with the lid off, make a partition across and near to one end and cover the bottom with coal ashes. Mix a tablespoonful each of pine tar, turpentine and sulphur, to which add a few drops, or a few crystals, of carbolic acid and a pinch of gum camphor. Heat a brick very hot, put the fowls in the large part and the brick in the other, drop a spoonful of the mixture on the brick and cover lightly to keep the fumes in among the patients. Watch carefully, as one or two minutes may be all they can endure. Repeat in six hours if required.

Crop-Bound.—The crop becomes much distended and hard from obstruction of the passage from the crop to the gizzard by something swallowed; generally, it is long, dried grass, a bit of rag or rope. Relief may sometimes be afforded by giving a tablespoonful of sweet oil and then gently kneading the crop with the hand. Give no food, except a little milk, until the crop is emptied. Wet a tablespoonful or more of pulverized charcoal with the milk and force it down the throat. Should the crop not empty itself naturally pluck a few feathers from the upper right side of it and with a sharp knife make a cut about an inch long in the outer skin. Draw this skin a little to one side and cut open the crop. Remove its contents, being careful not to miss the obstruction. Have a needle threaded with white silk ready, and take a stitch or two in the crop skin first, then sew up the outer skin separately. Put the patient in a comfortable coop, and feed sparingly for a week on bran and meal in a moist state, and give but little water.

Soft or Swelled-Crop arises from lack of grit, or from eating soggy and unwholesome food. The distended crop contains water and gas, the bird is feverish and drinks a great deal. By holding it up with its head down the crop will usually empty itself. When this is done give teaspoon doses of charcoal slightly moistened twice at intervals of six hours. Restrict the supply of water and feed chopped onions and soft feed in moderation.

Egg-Bound, Diseases of the Oviduct. Overfat hens are often troubled in this way. Forcing hens for egg production will sometimes break down the laying machinery. Give green food, oats, little corn, and no stimulating condiments. Let the diet be plain and cooling in its

nature. To relieve hens of eggs broken in the oviduct, anoint the forefinger with sweet oil and deftly insert and draw out the broken parts. When the hen is very fat and the egg is so large it cannot be expelled, the only way to save the hen is to break the egg and remove it as above directed.

WHITE-COMB OR SCURVY, caused by crowded and filthy quarters and lack of green food. The comb is covered with a white scurf. This condition sometimes extends over the head and down the neck, causing the feathers to fall off.

Change the quarters and diet, give a dose of castor oil and follow this with a half a teaspoonful of sulphur in the soft food daily.

RHEUMATISM AND CRAMP caused by cold and dampness. Chicks reared on bottom-heat brooders are particularly subject to these troubles. Damp earth floors and cement floors in poultry houses produce it in older birds.

Give dry and comfortable quarters, feed little meat, plenty of green food, and soft feed seasoned with red pepper.

DIARRHŒA of chicks with clogging of the vent. Remove the hardened excretion and anoint the parts. Chamomilla is useful in this complaint, a few drops in drinking water.

FROSTED COMB AND WATTLES.—As soon as discovered bathe with compound tincture of benzoin.

FOR LICE on perches, walls and coops, use kerosene or lime wash. To make the lime-wash more effective, pour a little crude carbolic acid on the lime before slaking or mix with plenty of salt.

For use in nests, pour crude carbolic acid on lime and allow it to air-slake. Put one or two handfuls of the carbolized lime dust in the nest box.

Pyrethrum powder kills by contact and is effective for dusting in nests, and through the feathers of birds. Its judicious use in the plumage and nests of sitting hens will insure immunity from lice for the hen and her young brood.

Chicks and poults are often killed by large lice that congregate about the head, throat, vent and wings. To destroy them, soak fish berries in alcohol, take the birds from under the mothers at night and slightly moisten the down of the infested parts with the poison.

## How to Preserve Eggs

Now that eggs are dearer as a rule than they have been for years, many people are inquiring about the methods of preserving them. The old way was to pack them in salt or lime. This served the purpose, but it gave the eggs a very strong taste.

The approved method now is the one which calls for the use of "water glass," or silicate of soda. This is a thick, syrupy liquid which can be had at most drug stores for about 10 cents a pound, and a pound is enough to treat five dozen eggs, so that the cost of preserving is about two cents a dozen.

There are several grades of water glass, and it is wise to get the best. To prepare the solution, stir one part of the silicate of soda into sixteen parts of water which has been boiled, cooled and carefully measured.

It is essential to have the eggs fresh, or the experiment will not be a great success. Those over three days old should not be used, as the air has already had a chance to penetrate them. The very best way is to keep the solution made up ready and put the eggs into it just as soon as they are brought in from the nests, if you have your own chickens.

It is worse than useless to try to preserve eggs that are not fresh or that have been cracked or washed.

## Incubation and Gestation Tables

| | |
|---|---|
| Chickens | 20-22 days |
| Geese | 28-34 days |
| Ducks | 28 days |
| Turkeys | 27-29 days |
| Guinea fowls | 28 days |
| Pheasants | 25 days |
| Ostriches | 40-42 days |

The period of gestation in animals varies considerably, but the following is an average period based on a long series of observations:

| | |
|---|---|
| Elephant | 2 years |
| Camel | 11-12 months |
| Ass | 12 months |
| Mare | 11 months |
| Cow | 9 months |
| Sheep | 5 months |
| Goat | 5 months |
| Pig | 3½ months |
| Bitch | 9 weeks |
| Cat | 8 weeks |
| Rabbit | 30 days |
| Guinea pig | 65 days |

*For*

Pure Drugs, a Satisfying Smoke, a Delicious Soda, Dolly Varden Chocolates, Talcums, Face Powder and other Toilet Articles

*go to*

**Hoover's Pharmacy**

The A. D. S. Drug Store

106 Barron Street - EATON, OHIO

Phone 230

**FRANK BUCKE**

*Tailor*

Made-to-Measure Clothes and Gents' Furnishings

Pressing, Dry-Cleaning, Repairing

*If my work pleases you tell others, if not tell me*

PHONE 409-Y

North Barron Street

EATON, OHIO

# EATON CEMENT TILE CO.

Office Phone 178-X, Residence Phone 246 H. M. Young, Mgr.

## Tile---sizes from 4 to 24 inches in stock
## Building Blocks of all kinds, Silo Blocks Special

214 Bruce Street : EATON, OHIO